



CAD-Bibliothek  
CAD Library

---

**Stahl-Systeme**  
Fassadensysteme

**VISS SG/VISS Semi SG**

---

**Steel Systems**  
Façade Systems

**VISS SG/VISS Semi SG**

---



Schnittpunkte im Massstab 1:1  
Coupe de détails à l'échelle 1:1  
Section details on scale 1:1

VISS SG-Fassaden  
Façades VISS SG  
VISS SG façades

VISS SG HI  
Pfosten-Detail  
Ansichtsbreite 50 mm

VISS SG HI  
Détail de la montante  
Largeur de face 50 mm

VISS SG HI  
Detail of mullion  
Width 50 mm

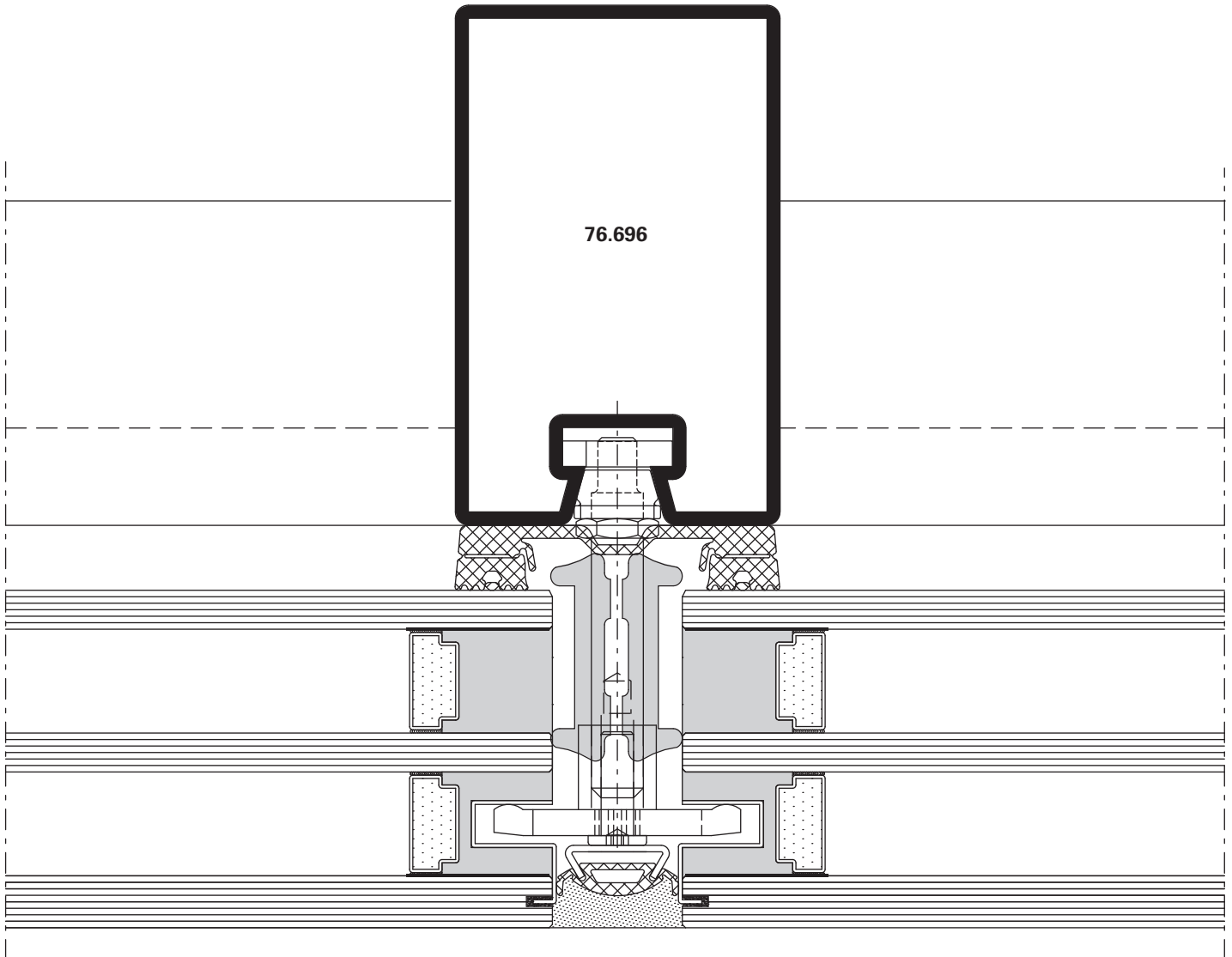

DXF

DWG

D-530-C-002

U<sub>f</sub>-Werte siehe Seite 26-60

Valeurs U<sub>f</sub> voir page 26-60

U<sub>f</sub> values see page 26-60

VISS SG HI  
Riegel-Detail  
Ansichtsbreite 50 mm

VISS SG HI  
Détail de la traverse  
Largeur de face 50 mm

VISS SG HI  
Detail of transom  
Width 50 mm

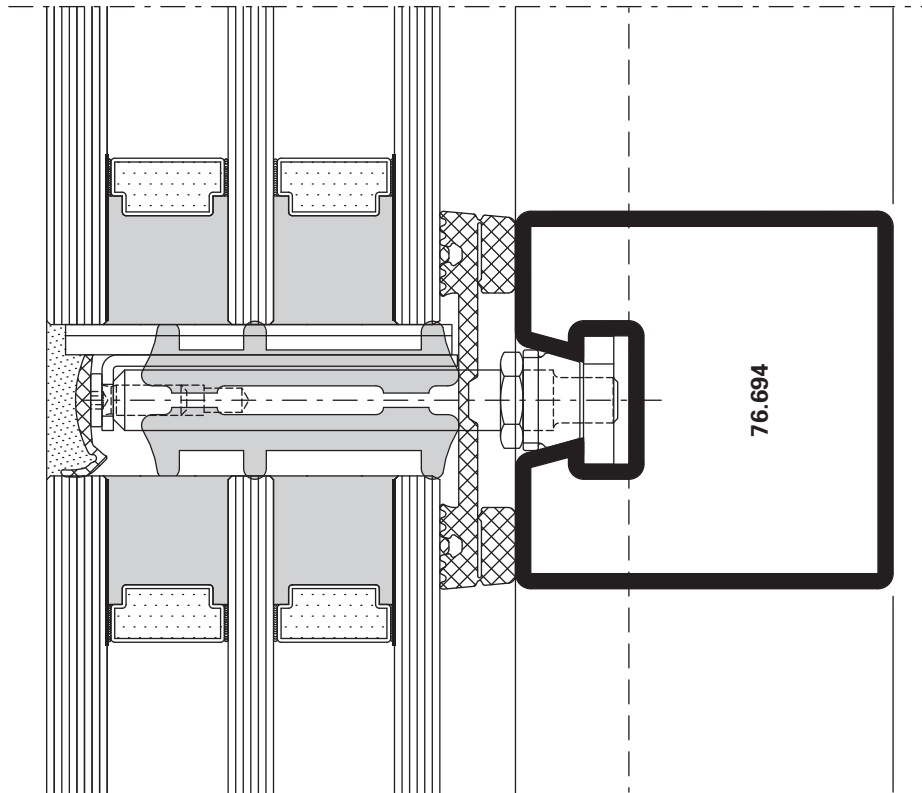

DXF DWG

D-530-C-012

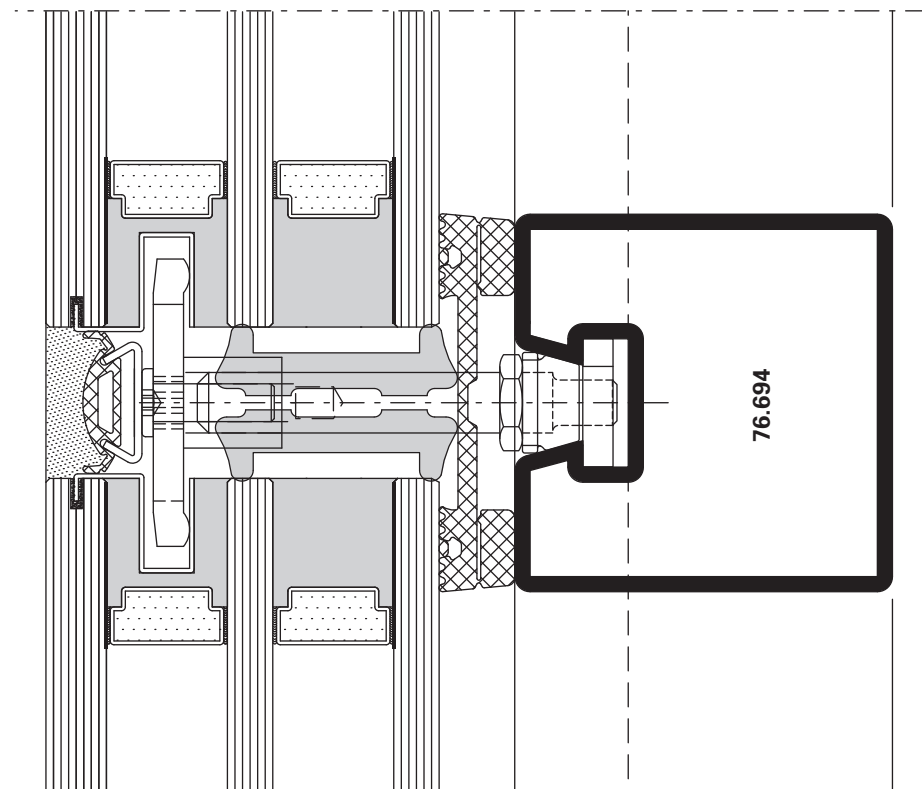

DXF DWG

D-530-C-011

VISS SG  
Segmentverglasung  
Pfosten-Detail  
Ansichtsbreite 50 mm

VISS SG  
Vitrage segmenté  
Détail de la montante  
Largeur de face 50 mm

VISS SG  
Segmental glazing  
Detail of mullion  
Width 50 mm

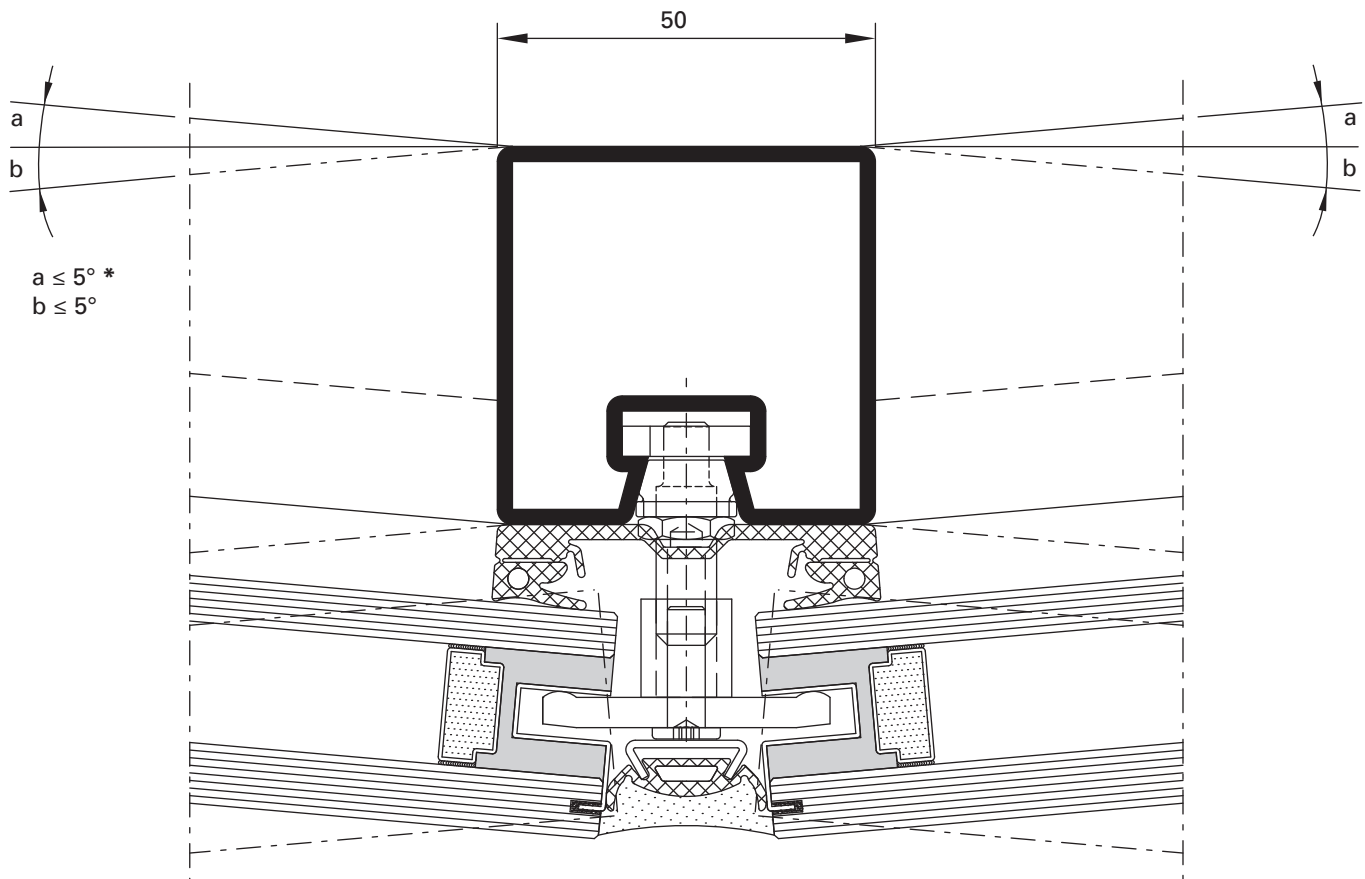

DXF

DWG

D-530-C-009

**\* Hinweis**

Dies gilt für Füllelementstärken von 30 - 70 mm bzw. für 2- und 3-fach Verglasungen.

**\* Remarque**

Cela est applicable pour les épaisseurs d'élément de remplissage de 30 à 70 mm et pour les vitrages doubles et triples.

**\* Note**

This applies to infill unit thicknesses of 30-70 mm and to double and triple glazing.

**Schnittpunkte im Massstab 1:1**  
**Coupe de détails à l'échelle 1:1**  
**Section details on scale 1:1**

VISS SG-Fassaden  
Façades VISS SG  
VISS SG façades

**VISS SG**  
**Paneelverglasung**  
**Pfosten-Detail**  
**Ansichtsbreite 50 mm**

**VISS SG**  
**Vitrage panneau**  
**Détail de la montante**  
**Largeur de face 50 mm**

**VISS SG**  
**Panel glazing**  
**Detail of mullion**  
**Width 50 mm**

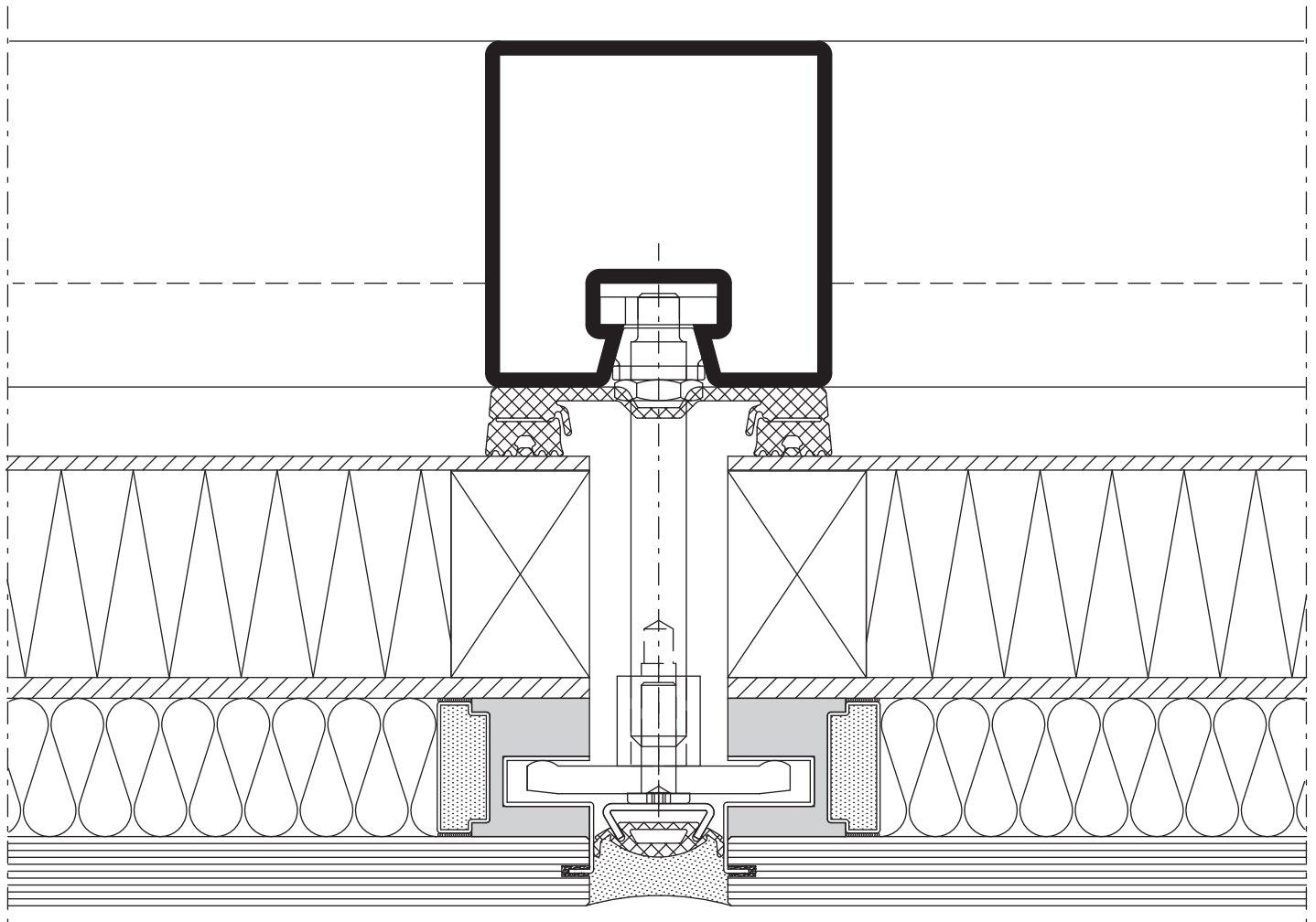

**DXF**

**DWG**

*D-530-C-010*

Verarbeitungs-Hinweise auf  
Seite 26-54 beachten

Tenir compte des indications d'usage  
à la page 26-54

Note assembly instructions on  
page 26-54

Schnittpunkte im Massstab 1:1  
Coupe de détails à l'échelle 1:1  
Section details on scale 1:1

VISS SG-Fassaden  
Façades VISS SG  
VISS SG façades

VISS SG HI  
Pfosten-Detail  
Ansichtsbreite 60 mm

VISS SG HI  
Détail de la montante  
Largeur de face 60 mm

VISS SG HI  
Detail of mullion  
Width 60 mm

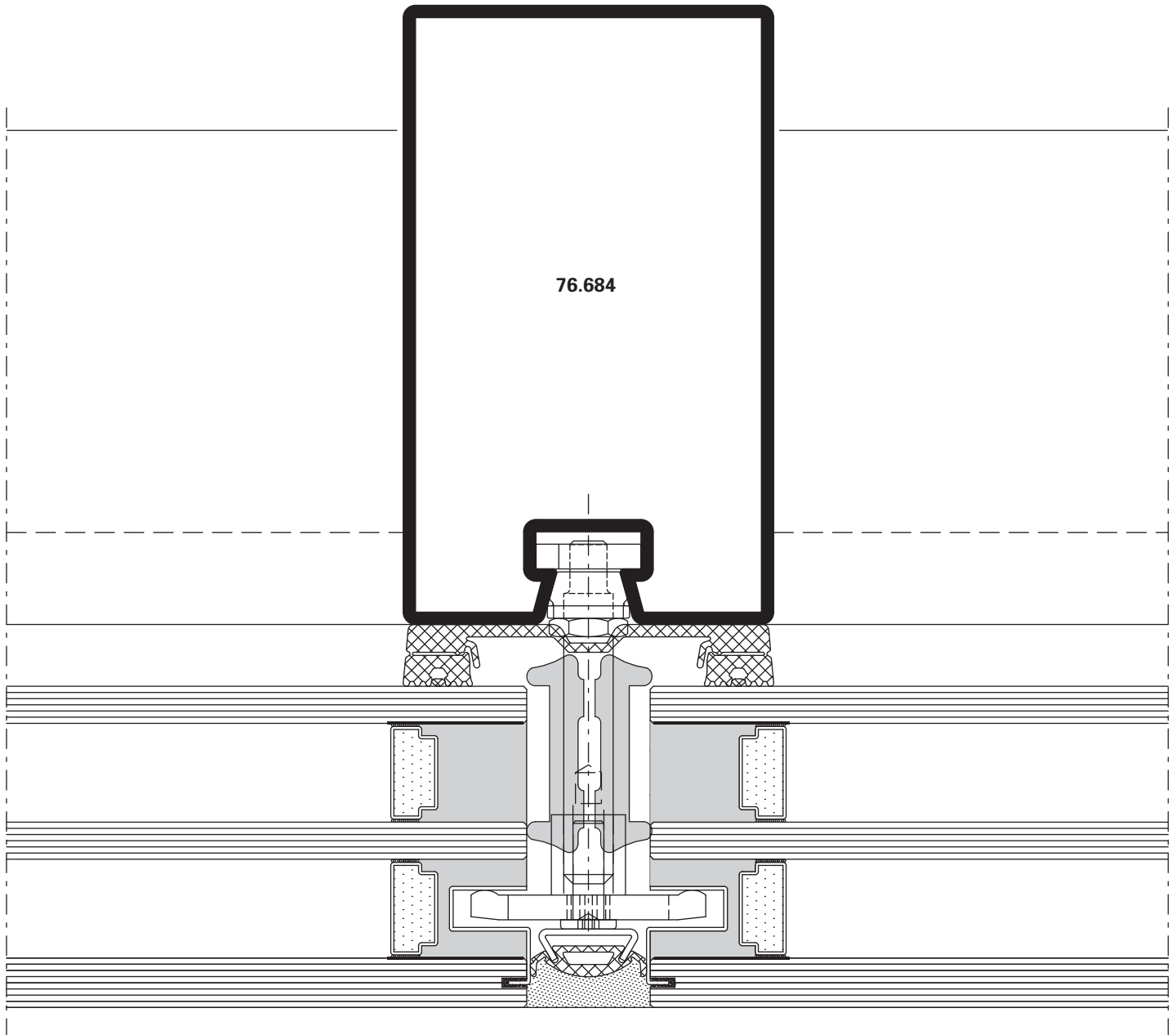

DXF

DWG

D-630-C-002

U<sub>f</sub>-Werte siehe Seite 26-60

Valeurs U<sub>f</sub> voir page 26-60

U<sub>f</sub> values see page 26-60

VISS SG  
Segmentverglasung  
Pfosten-Detail  
Ansichtsbreite 60 mm

VISS SG  
Vitrage segmenté  
Détail de la montants  
Largeur de face 60 mm

VISS SG  
Segmental glazing  
Detail of mullion  
Width 60 mm

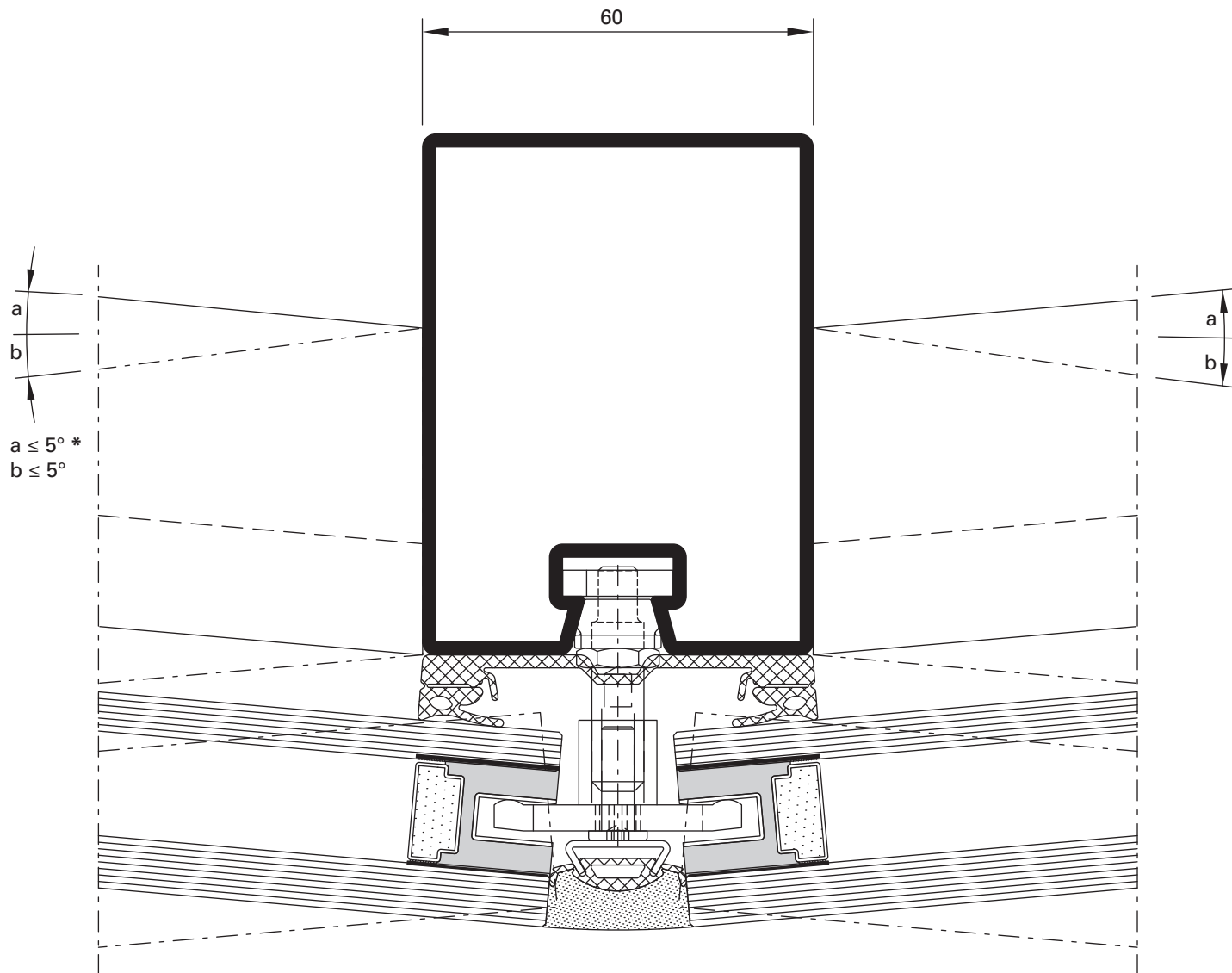

DXF

DWG

D-630-C-008

**\*Hinweis**

Dies gilt für Füllelementstärken von 30 - 70 mm bzw. für 2- und 3-fach Verglasungen.

**\* Remarque**

Cela est applicable pour les épaisseurs d'élément de remplissage de 30 à 70 mm et pour les vitrages doubles et triples.

**\* Note**

This applies to infill unit thicknesses of 30-70 mm and to double and triple glazing.



**Schnittpunkte im Massstab 1:1**  
**Coupe de détails à l'échelle 1:1**  
**Section details on scale 1:1**

VISS SG-Fassaden  
Façades VISS SG  
VISS SG façades

**VISS Basic SG**  
**Pfosten-Detail**  
**Ansichtsbreite 50 mm**  
**Schraubbolzen**

**VISS Basic SG**  
**Détail du montant**  
**Largeur de face 50 mm**  
**Goujon à visser**

**VISS Basic SG**  
**Detail of mullion**  
**Width 50 mm**  
**Screw bolt**

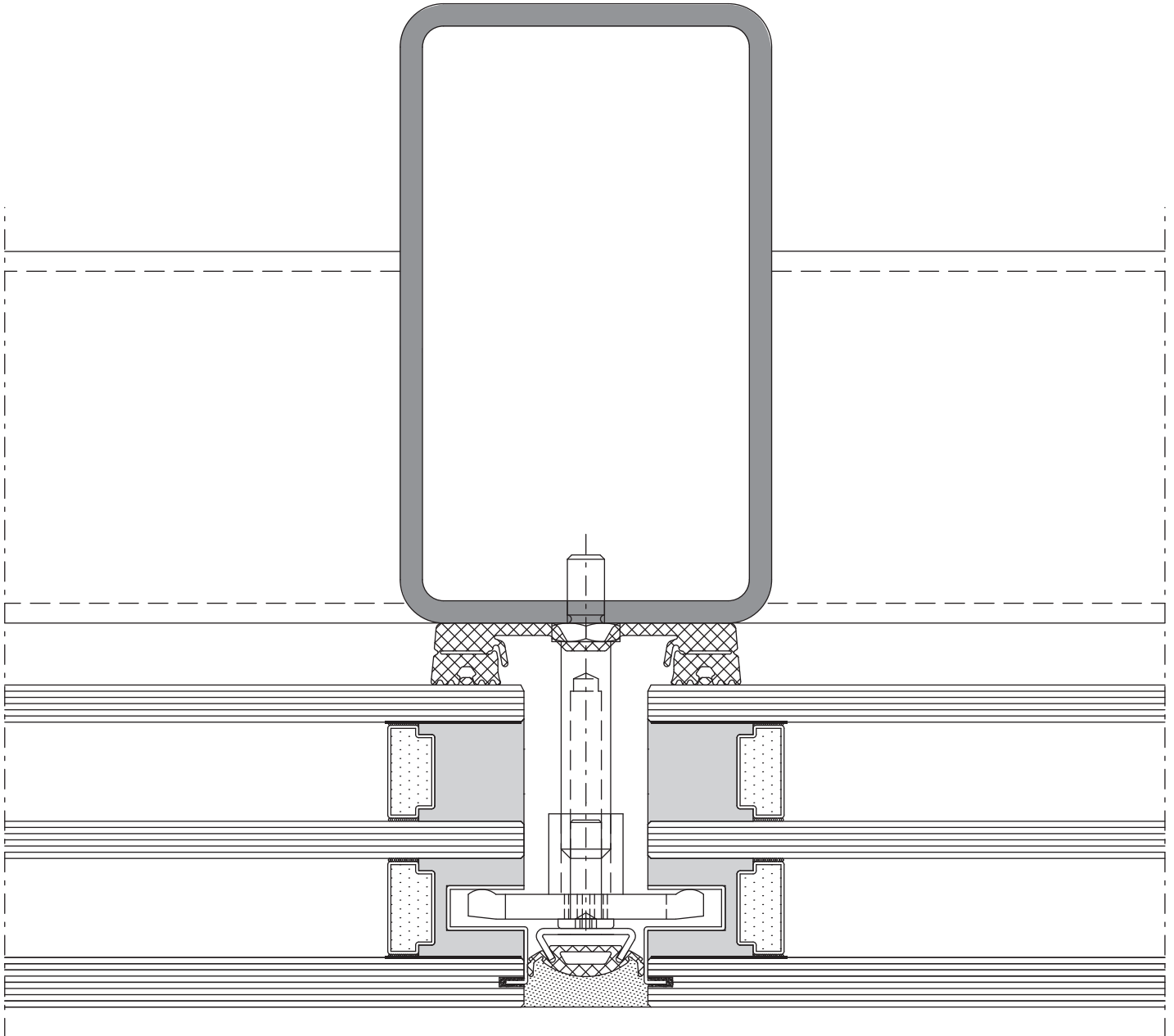

DXF

DWG

D-531-C-002

Schnittpunkte im Massstab 1:1  
Coupe de détails à l'échelle 1:1  
Section details on scale 1:1

VISS SG-Fassaden  
Façades VISS SG  
VISS SG façades

VISS Basic SG  
Pfosten-Detail  
Ansichtsbreite 50 mm  
Schweissbolzen

VISS Basic SG  
Détail du montant  
Largeur de face 50 mm  
Goujon à souder

VISS Basic SG  
Detail of mullion  
Width 50 mm  
Welding stud

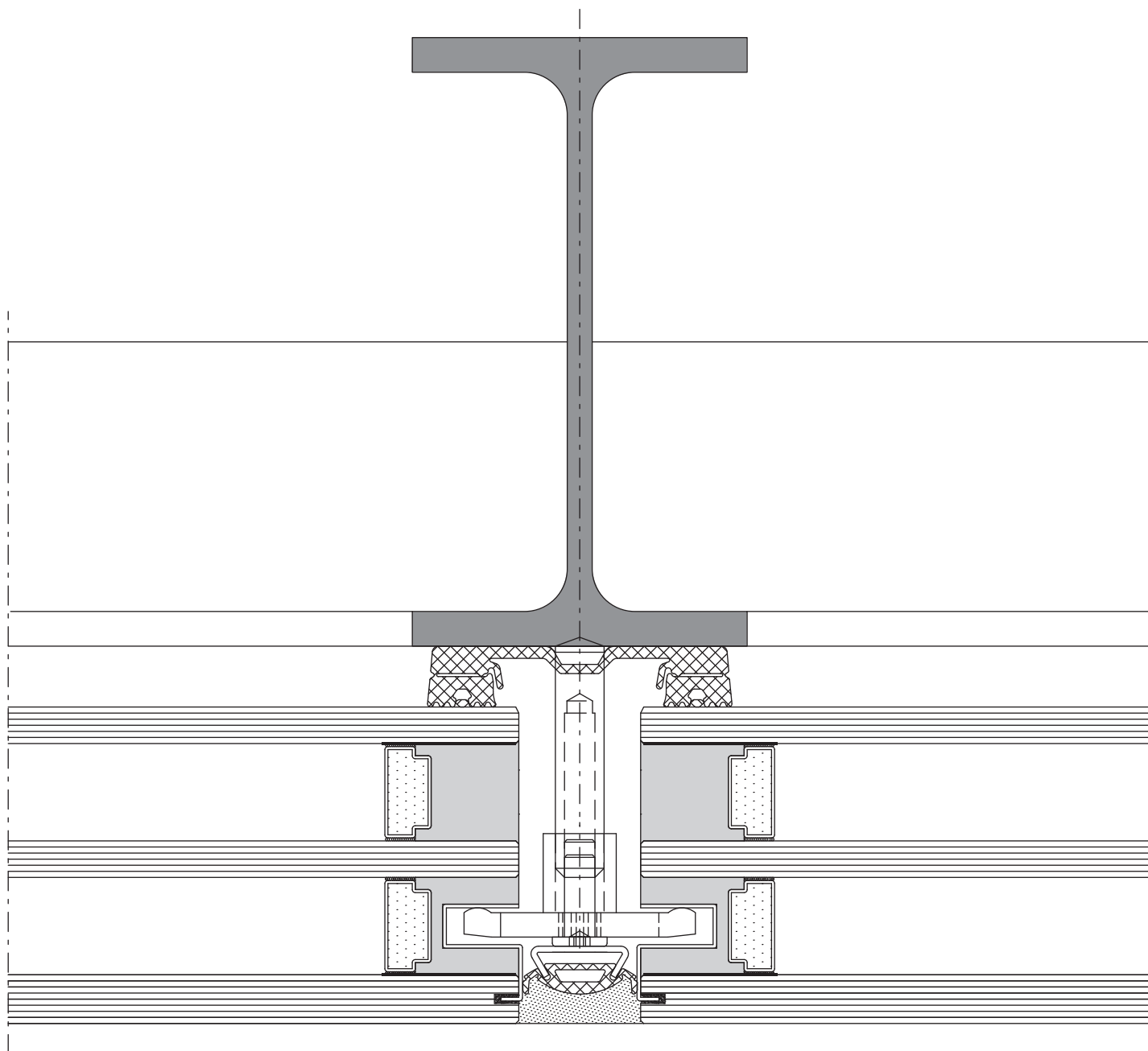

DXF

DWG

D-532-C-002

U<sub>f</sub>-Werte siehe Seite 26-60

Valeurs U<sub>f</sub> voir page 26-60

U<sub>f</sub> values see page 26-60

VISS Basic SG  
Riegel-Detail  
Ansichtsbreite 50 mm

VISS Basic SG  
Détail de la traverse  
Largeur de face 50 mm

VISS Basic SG  
Detail of transom  
Width 50 mm

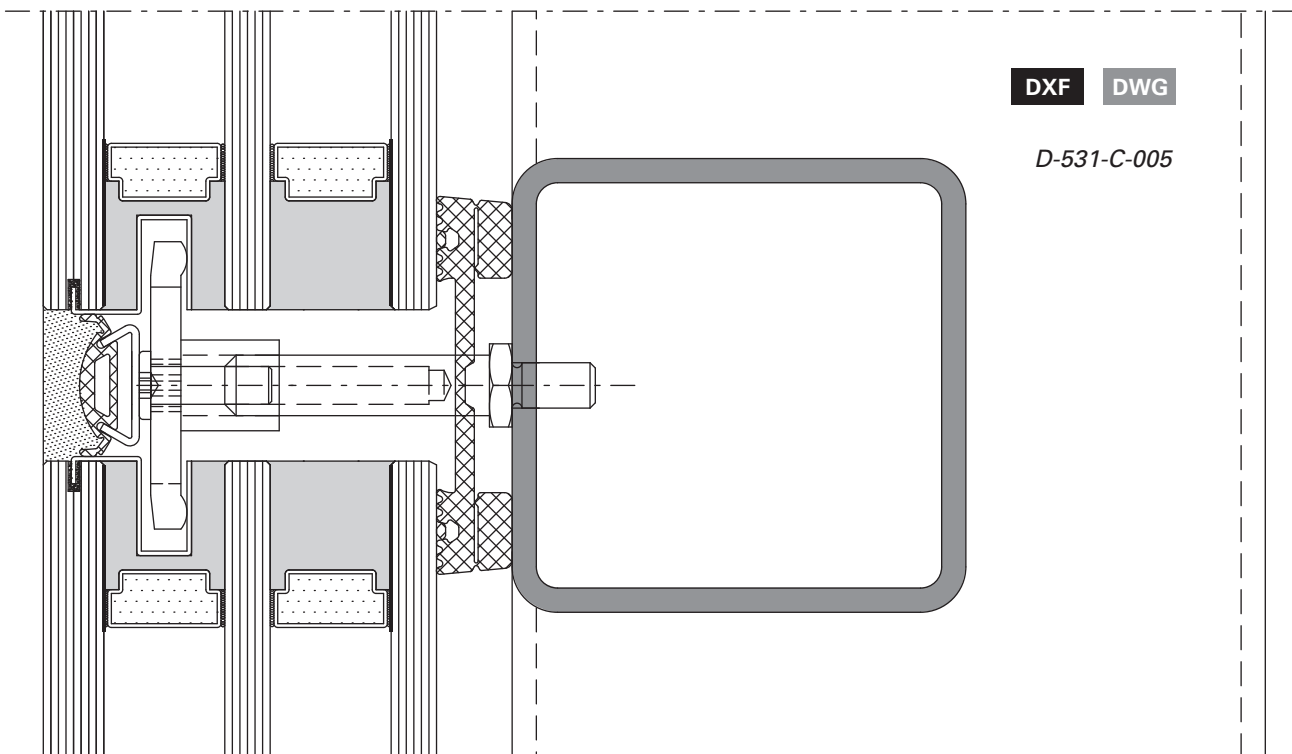
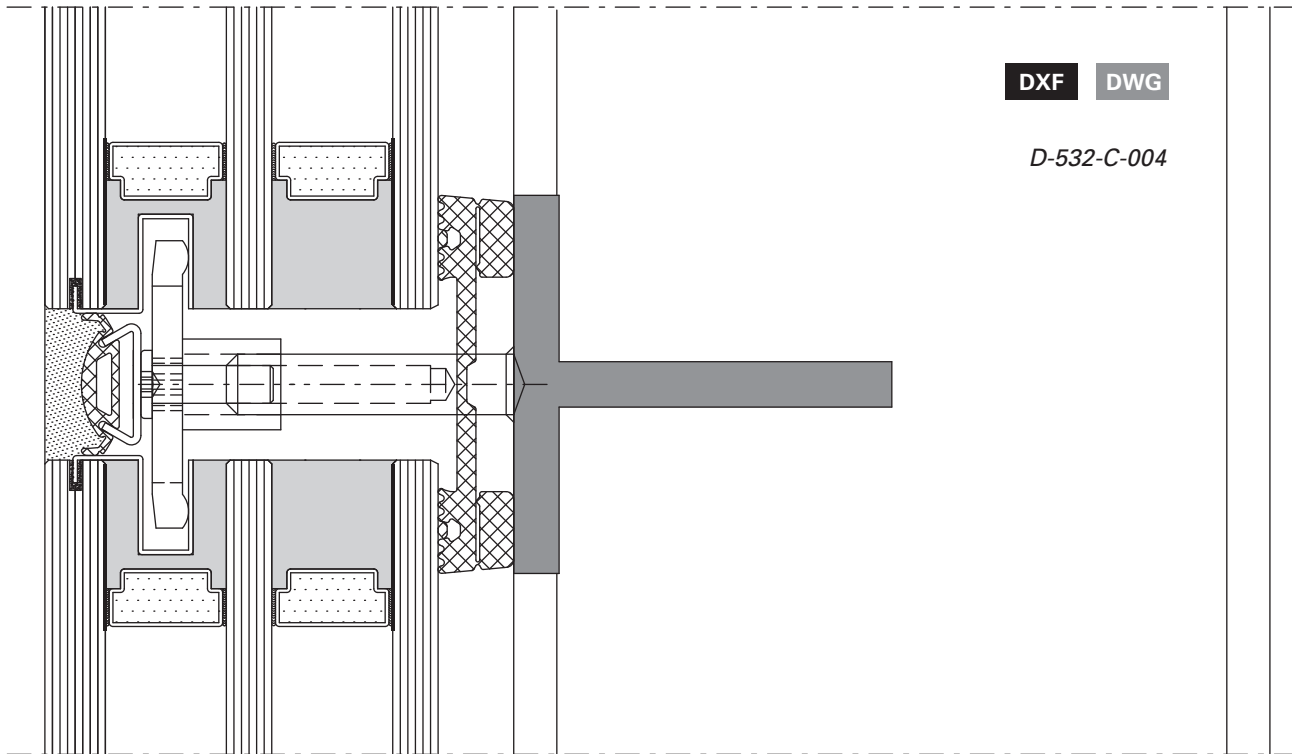

VISS Basic SG  
Riegel-Detail  
Ansichtsbreite 50 mm  
Schweissbolzen

VISS Basic SG  
Détail de la traverse  
Largeur de face 50 mm  
Goujon à souder

VISS Basic SG  
Detail of transom  
Width 50 mm  
Welding stud

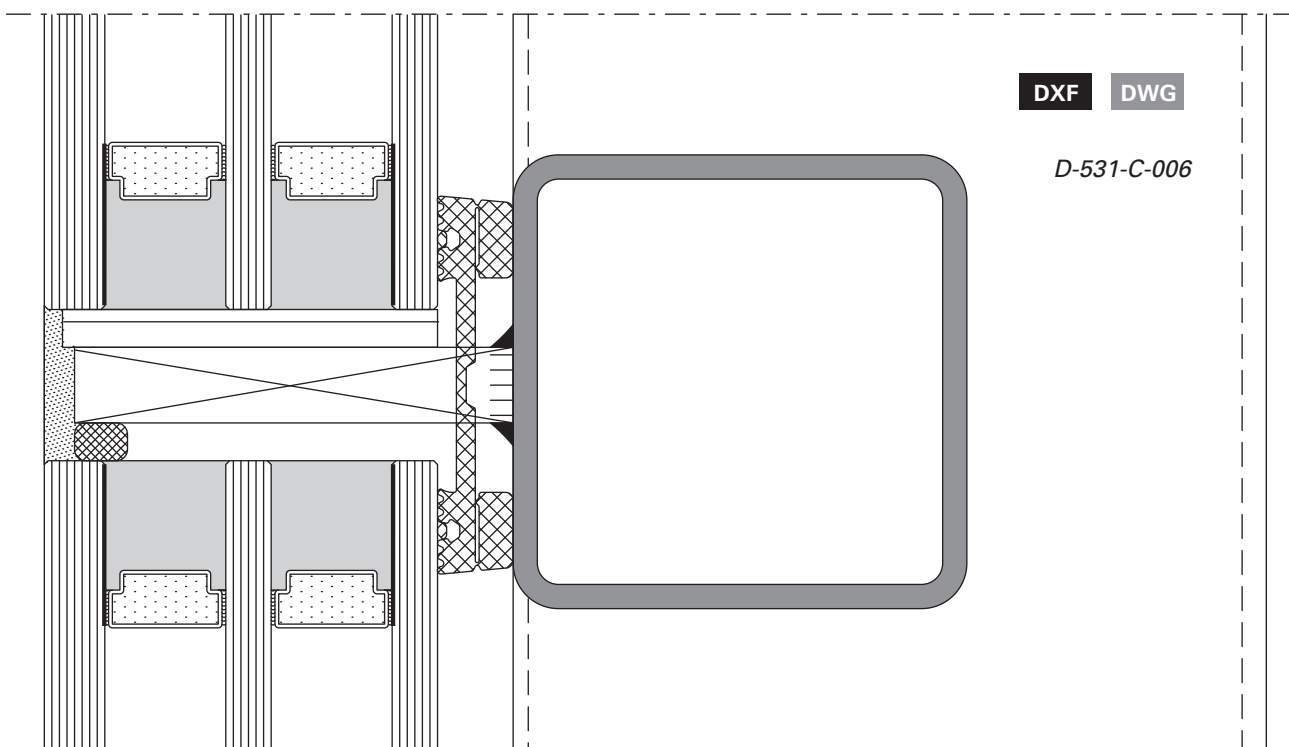
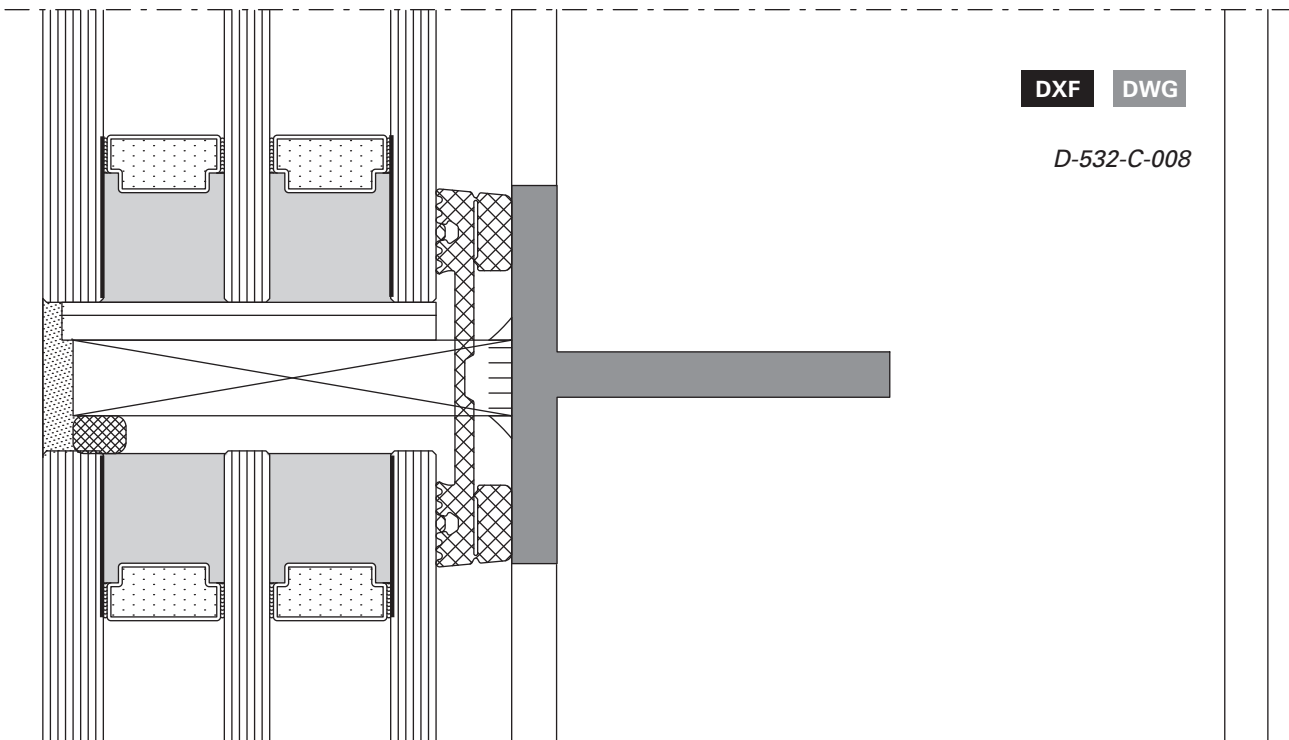

**Senkklappfenster  
 VISS SG 50 mm  
 Fenster ohne mechanische Sicherung  
 der Aussenscheibe**

**Fenêtre à l'italienne  
 VISS SG 50 mm  
 Fenêtre sans câle de sécurité  
 mécanique de la vitre extérieure**

**Projected top-hung window  
 VISS SG 50 mm  
 Window without mechanical fixing  
 of the outer pane**

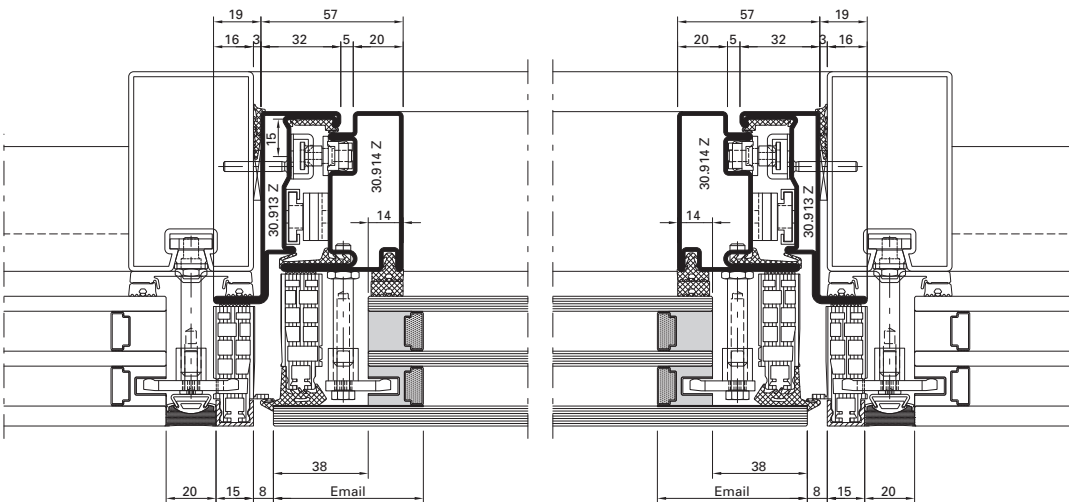
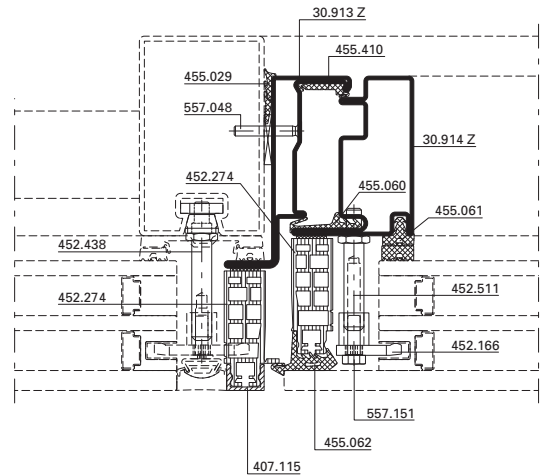
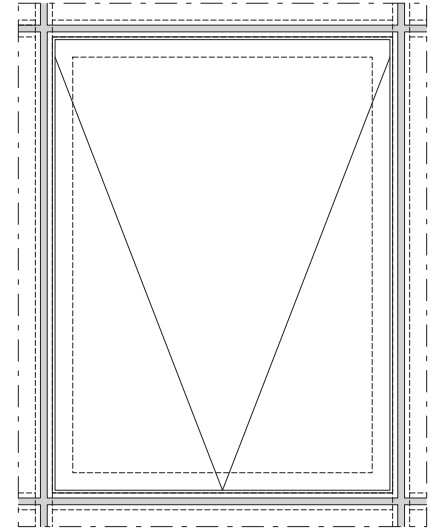
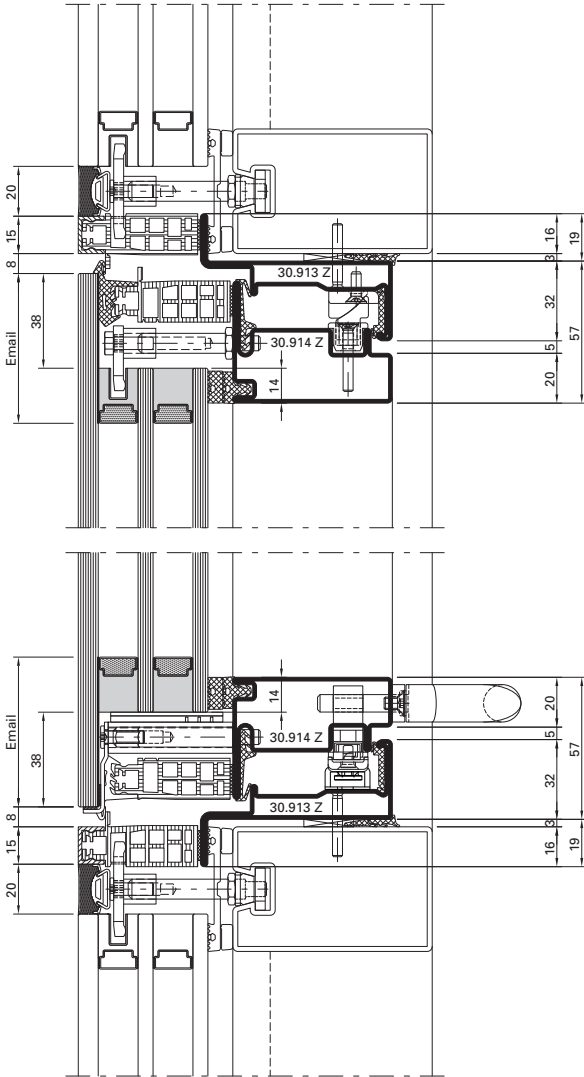

Parallelausstellfenster  
 VISS SG 50 mm  
 Fenster ohne mechanische Sicherung  
 der Aussenseibe

Fenêtre à projection parallèle  
 VISS SG 50 mm  
 Fenêtre sans câle de sécurité  
 mécanique de la vitre extérieure

Parallel opening window  
 VISS SG 50 mm  
 Window without mechanical fixing  
 of the outer pane

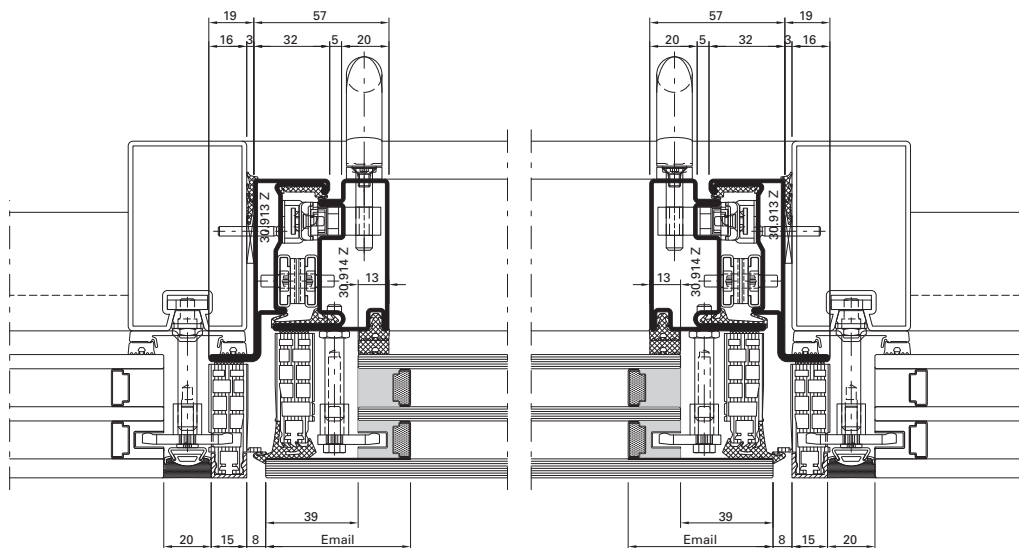
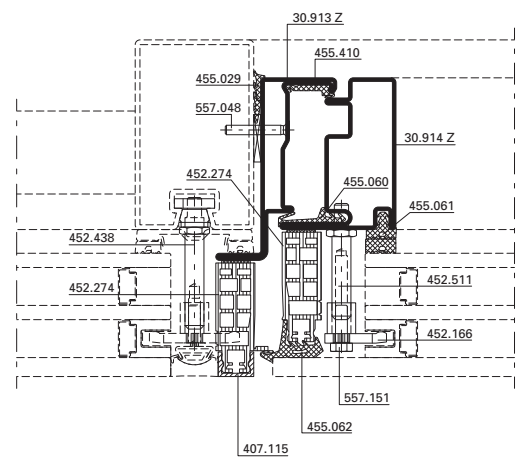
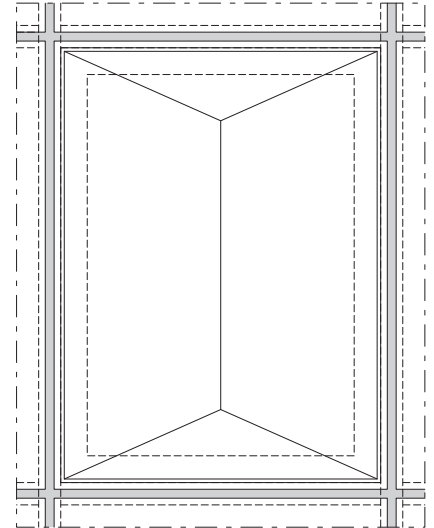
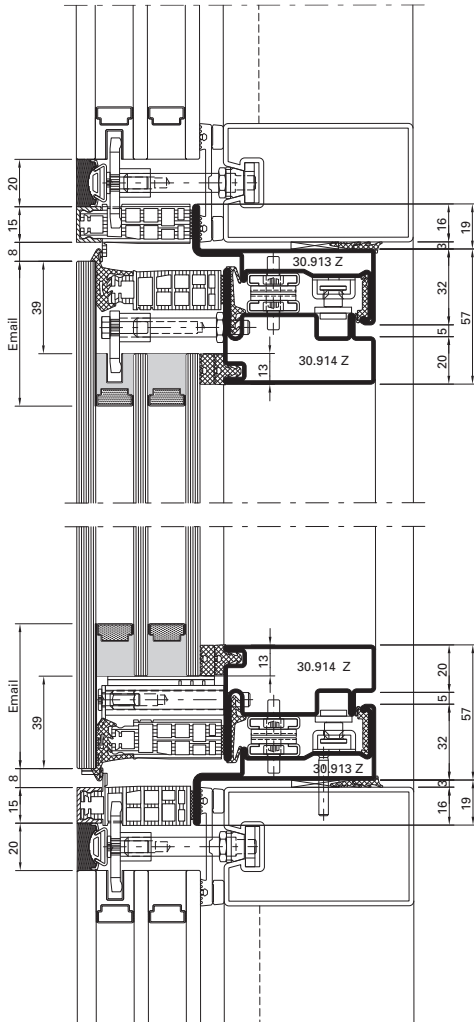

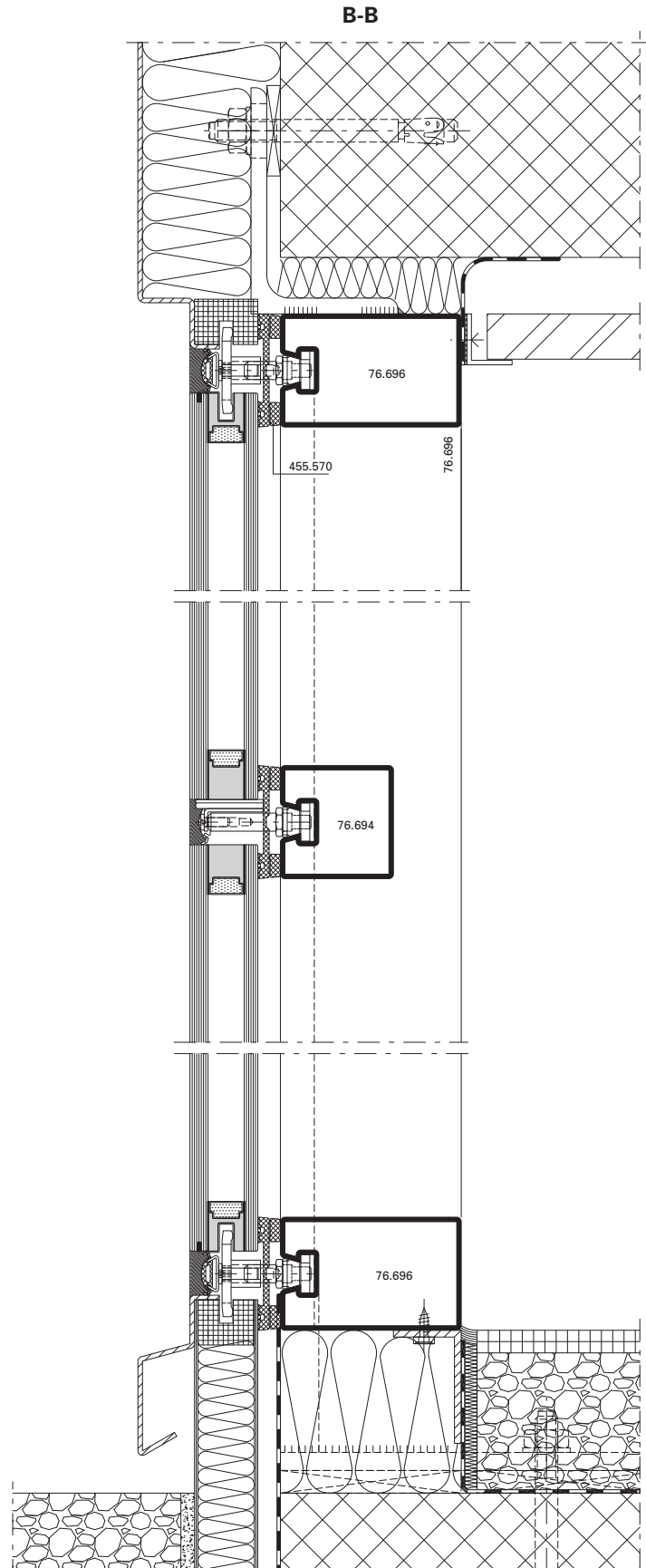

**Einsatzelement Türe**  
**Élément de remplissage porte**  
**Infill element door**

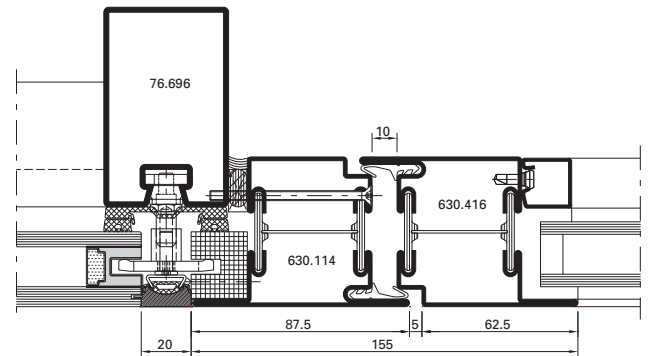

**Einsatzelement Fenster**  
**Élément de remplissage fenêtre**  
**Infill element window**

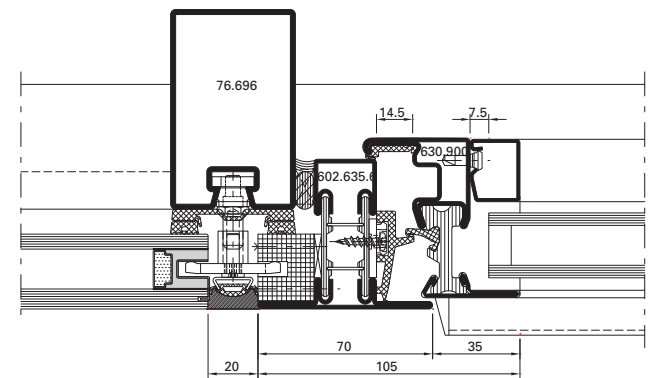

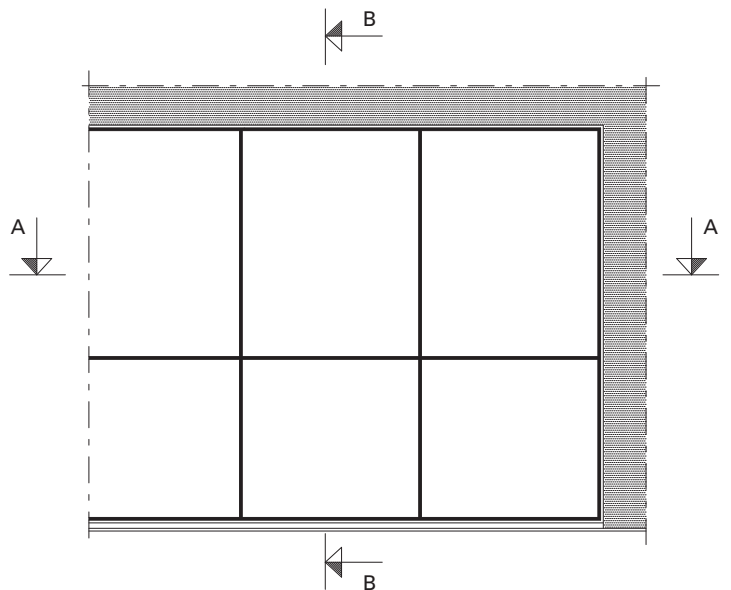
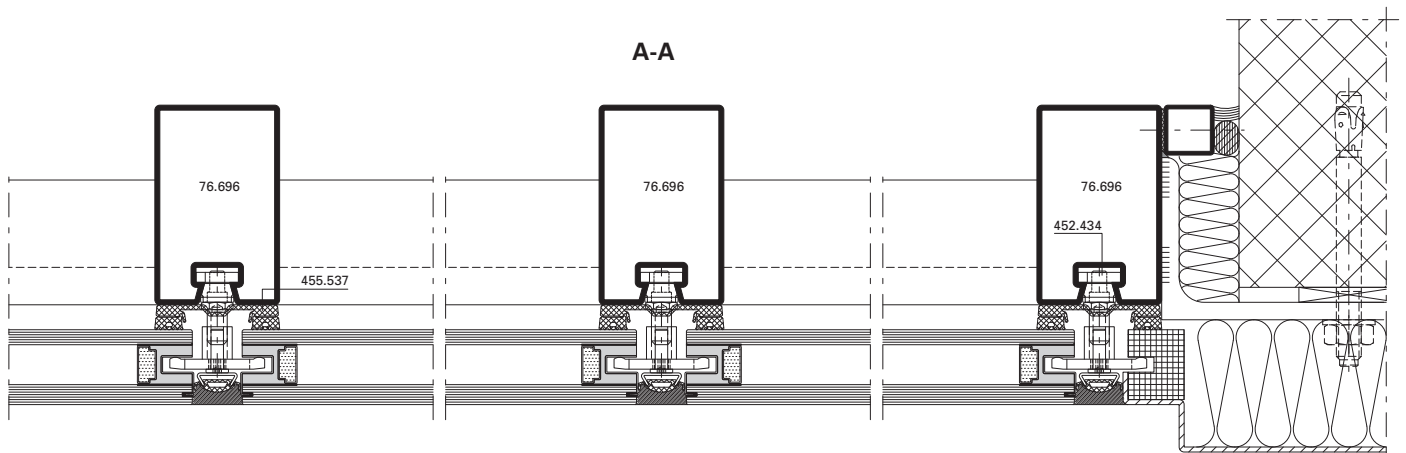



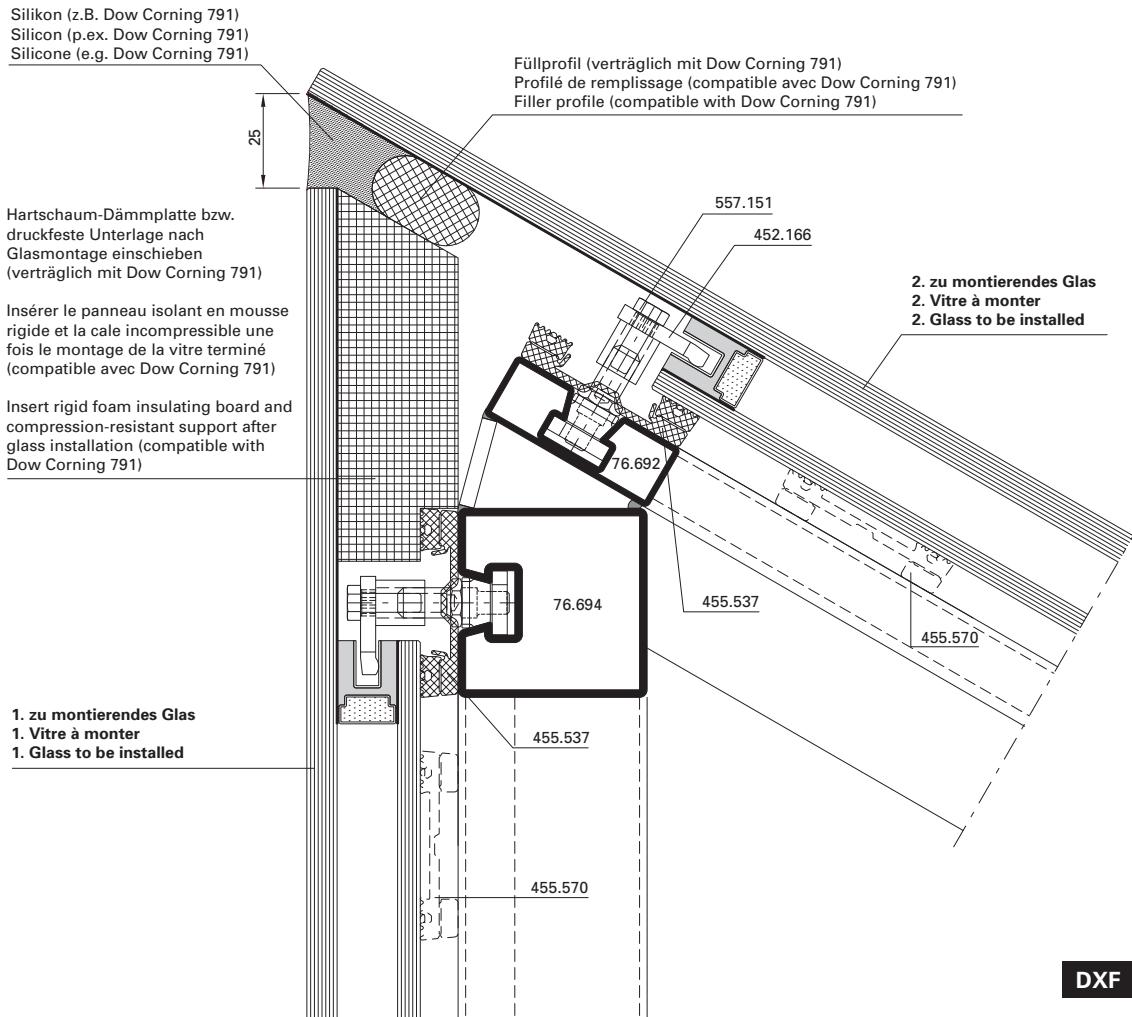

**DXF** **DWG**

D-530-K-008

### Montageablauf

1. Glashalter 452.166 senkrecht vormontieren (vor den Glaselementen).
2. Glaselemente mit kurzer Glasstufe montieren (Anzugsmoment 2 Nm).
3. Mit Haltegabel (durch Metallbauer zu fertigen) Glashalter abdrehen und mit Gabelschlüssel Sechskantschraube vorsichtig eindrehen.
4. Hartschaum-Dämmplatte einschieben
5. Glaselement mit langer Glasstufe montieren (Anzugsmoment 2 Nm) analog Punkt 3.
6. Füllprofil einschieben und Silikonfuge erstellen.

### Étapes du montage

1. Prémonter le clip de vitrage 452.166 à la verticale (avant les éléments vitrés).
2. Monter les éléments vitrés avec épaulement de verre court (couple de serrage 2 Nm).
3. Faire tourner le clip de vitrage avec la fourche de maintien (fabriquées par le constructeur métallique) et visser avec précaution avec une clé à fourche à six pans.
4. Insérer le panneau isolant en mousse rigide
5. Monter l'élément vitré à épaulement de verre long (couple de serrage 2 Nm) de manière analogue au point 3.
6. Insérer le profilé de remplissage et réaliser un joint silicone.

### Installation sequence

1. Pre-install glazing clip 452.166 vertically (before the glass units).
2. Install glass units with short glass overlap (torque setting 2 Nm).
3. Turn glazing clip with support bracket (to be produced by the metal fabricator) and carefully screw in the hexagon head bolt using the open-ended spanner.
4. Insert rigid foam insulating board.
5. Install glass unit with long glass overlap (torque setting 2 Nm) in the same way as point 3.
6. Insert filler profile and create silicone joint.

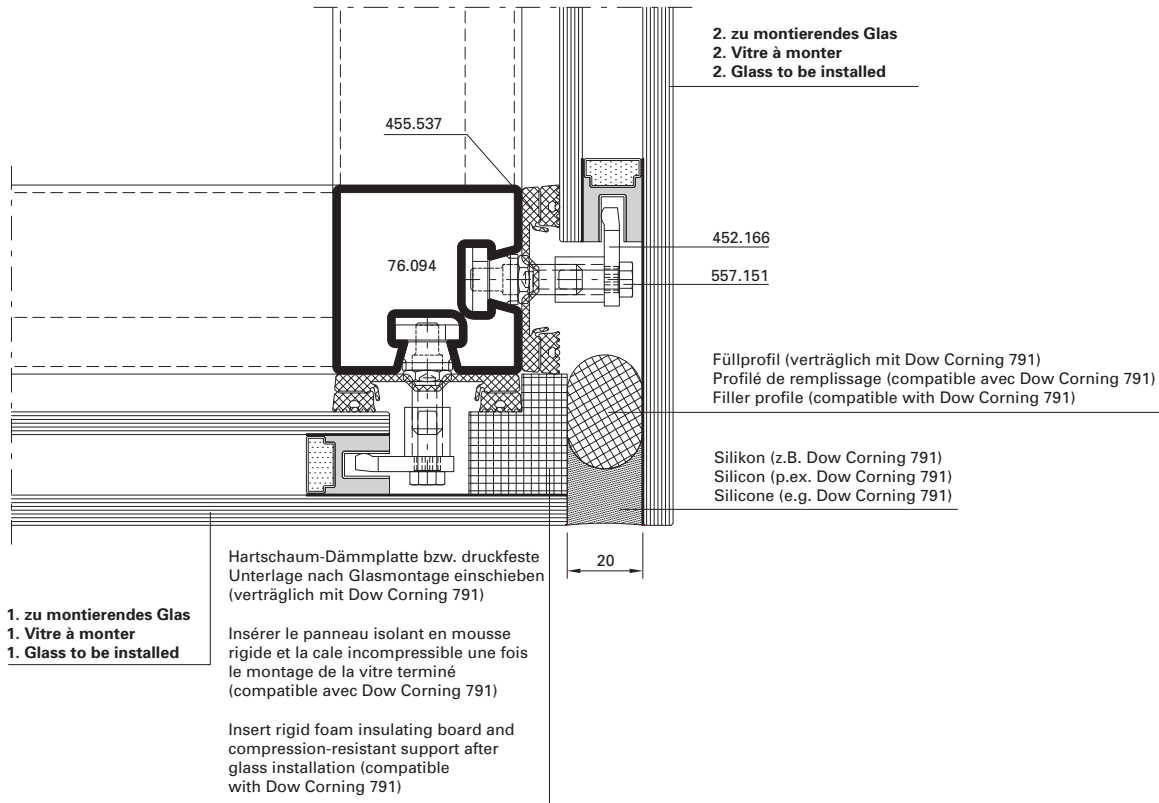

DXF DWG

D-530-K-009

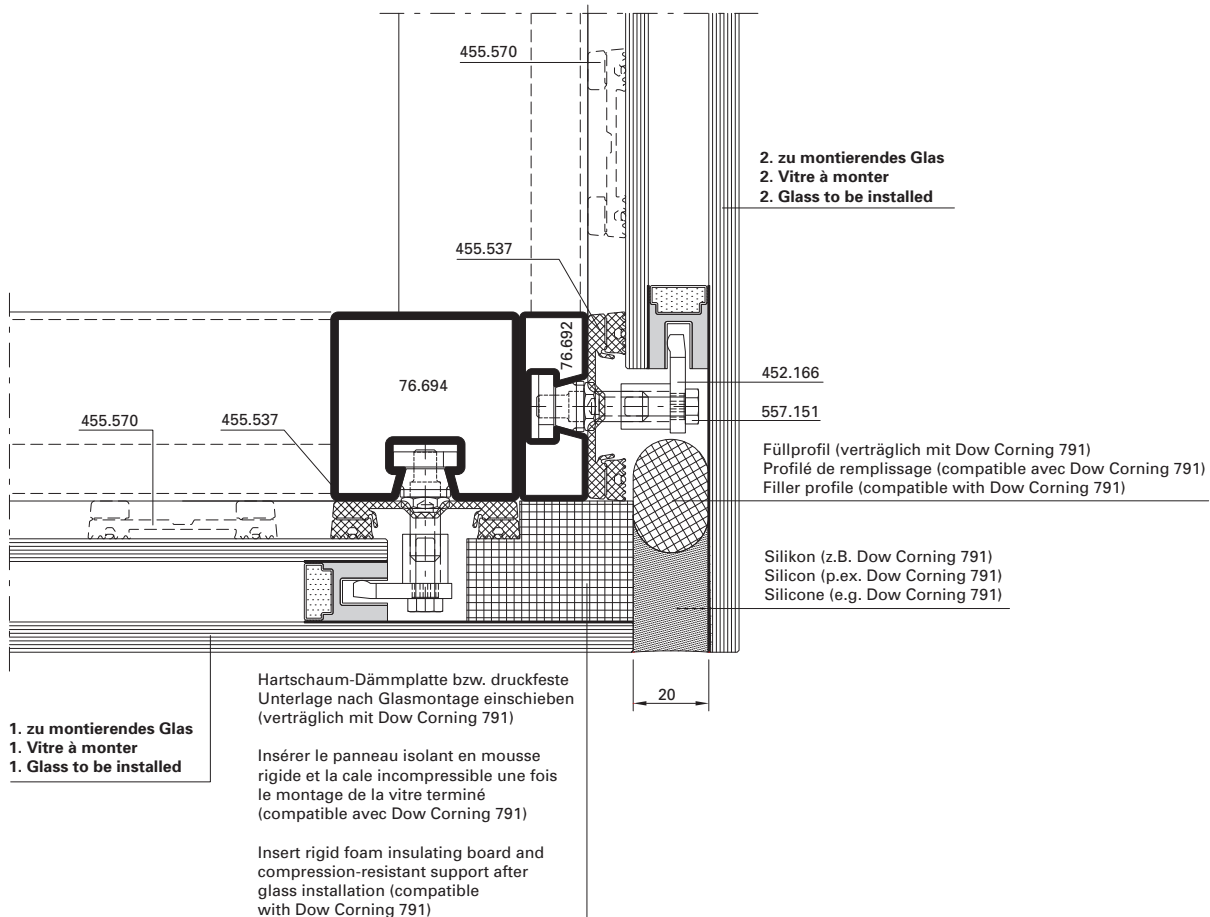

DXF DWG

D-530-K-010

Anschlüsse am Bau im Massstab 1:2  
Raccords au mur à l'échelle 1:2  
Attachment to structure on scale 1:2

VISS SG-Fassaden  
Façades VISS SG  
VISS SG façades

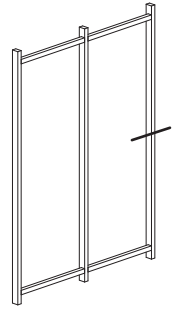
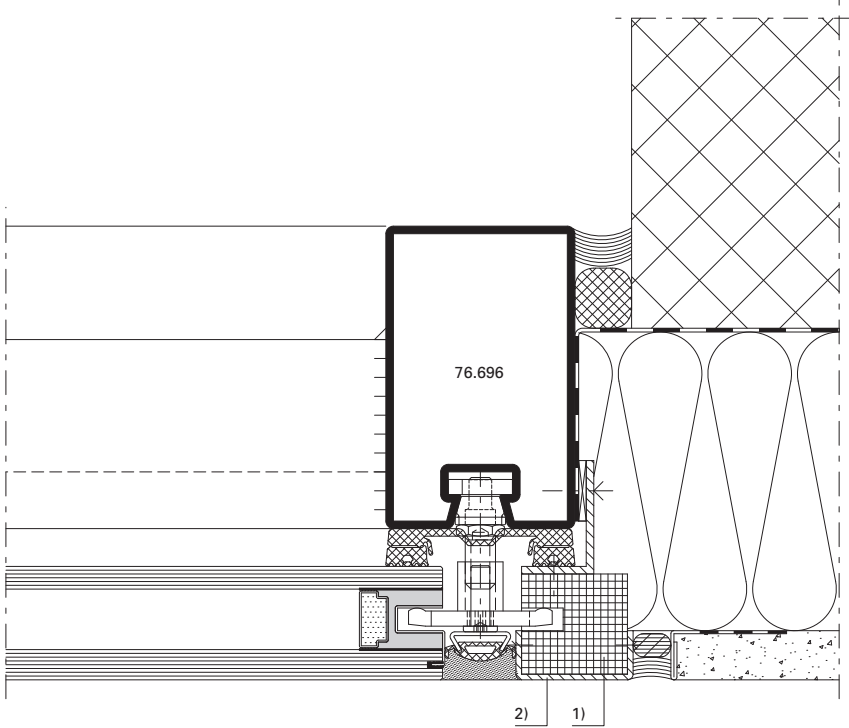

DXF DWG

D-530-A-005

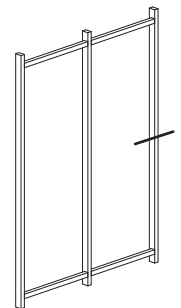
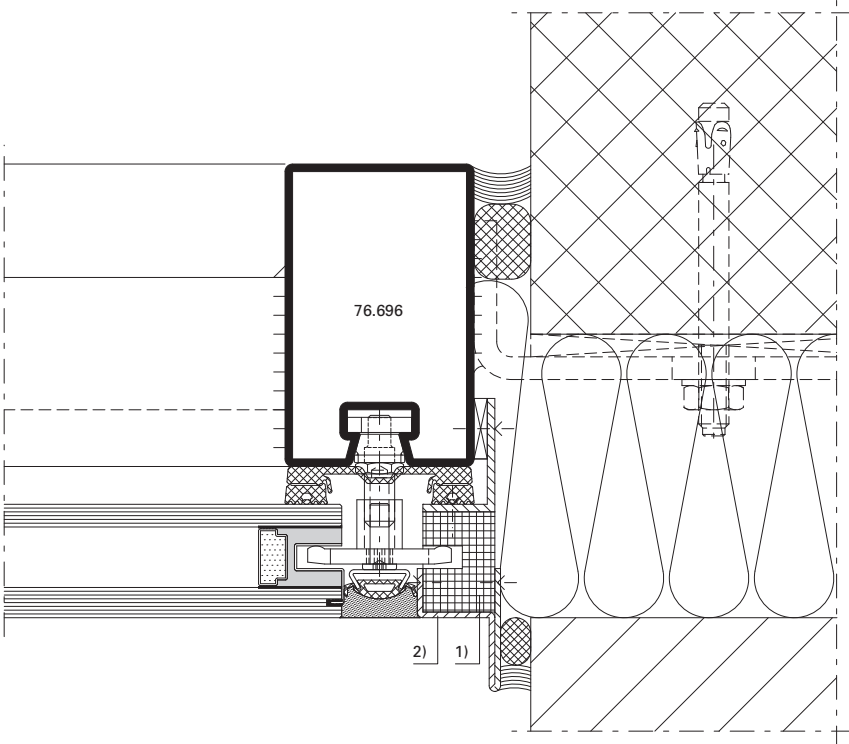

DXF DWG

D-530-A-006

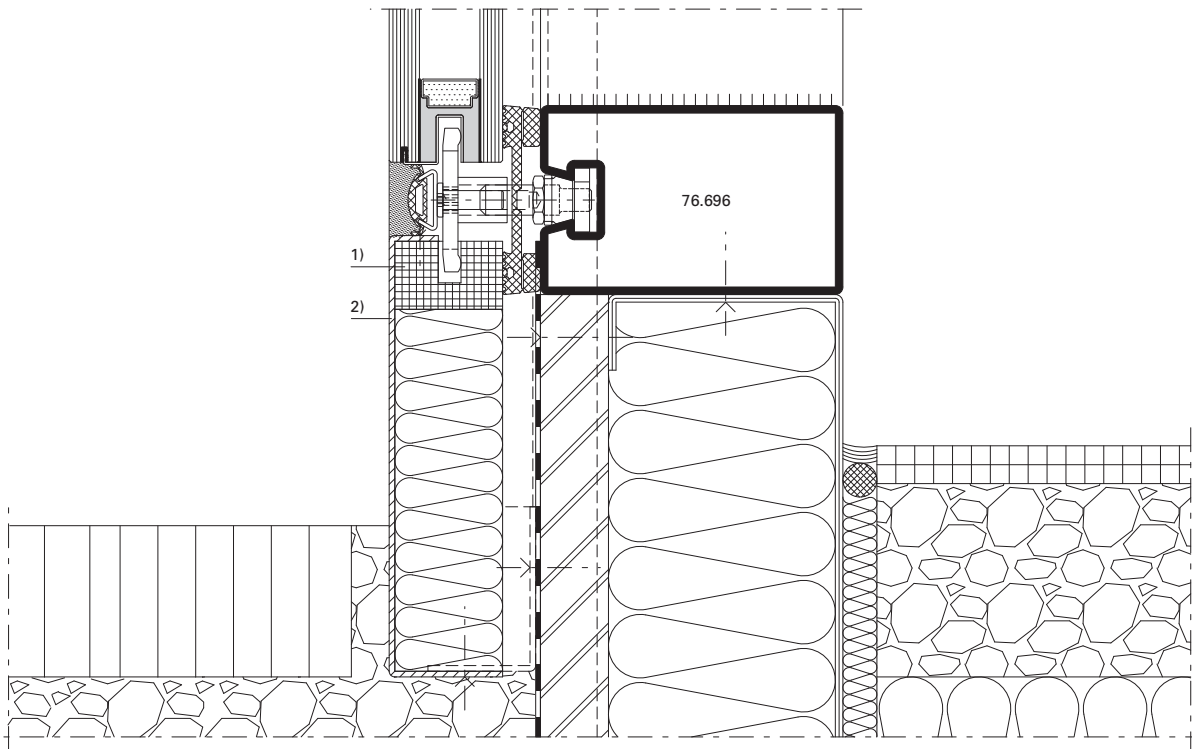

**Ausführungshinweis:**

- 1) Druckfeste Unterlage  
(verträglich mit Dow Corning 791)
- 2) Aluminium eloxiert  
(Qualität EURAS A6)

**Consigne d'exécution:**

- 1) Cale incompressible (compatible  
avec Dow Corning 791)
- 2) Aluminium anodisé  
(qualité EURAS A6)

**Design information:**

- 1) Compression-resistant support  
(compatible with Dow Corning 791)
- 2) Anodised aluminium  
(EURAS quality A6)



VISS Semi SG HI  
Riegel-Detail  
Ansichtsbreite 50 mm

VISS Semi SG HI  
Détail de la traverse  
Largeur de face 50 mm

VISS Semi SG HI  
Detail of transom  
Width 50 mm

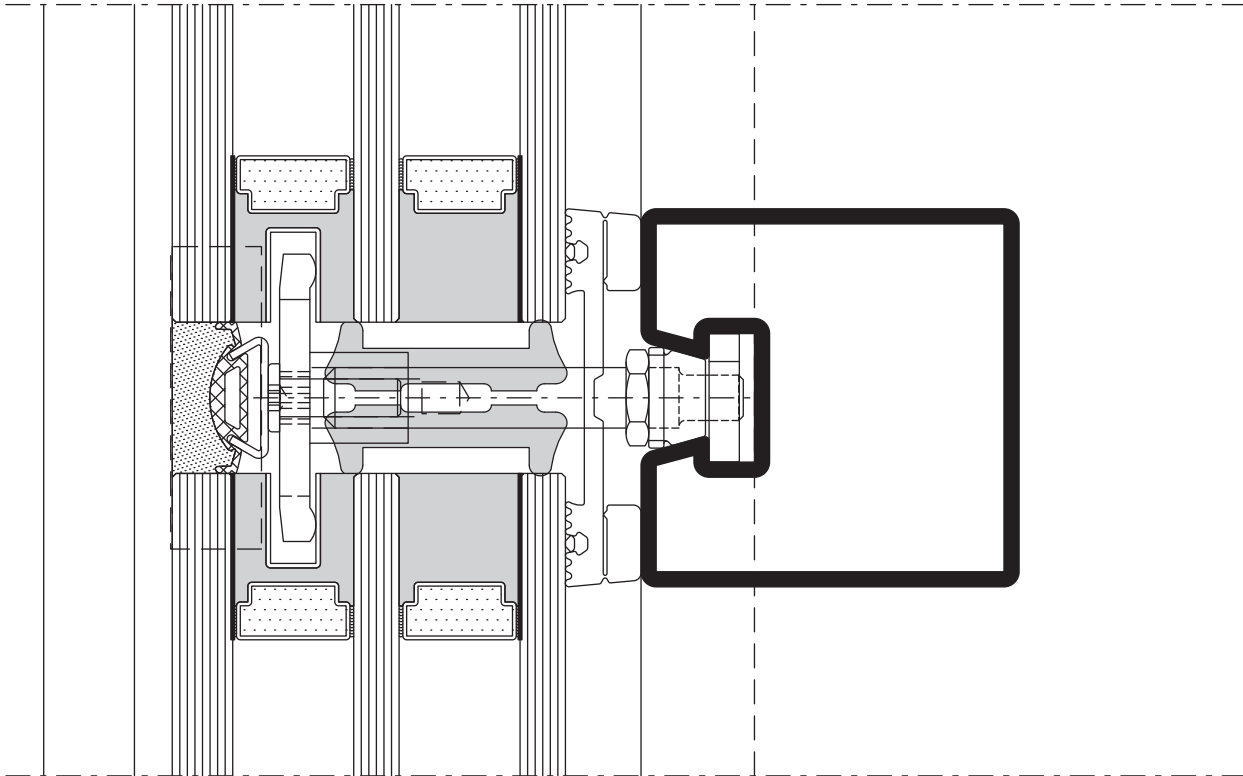

D-533-C-005

DWG

DXF

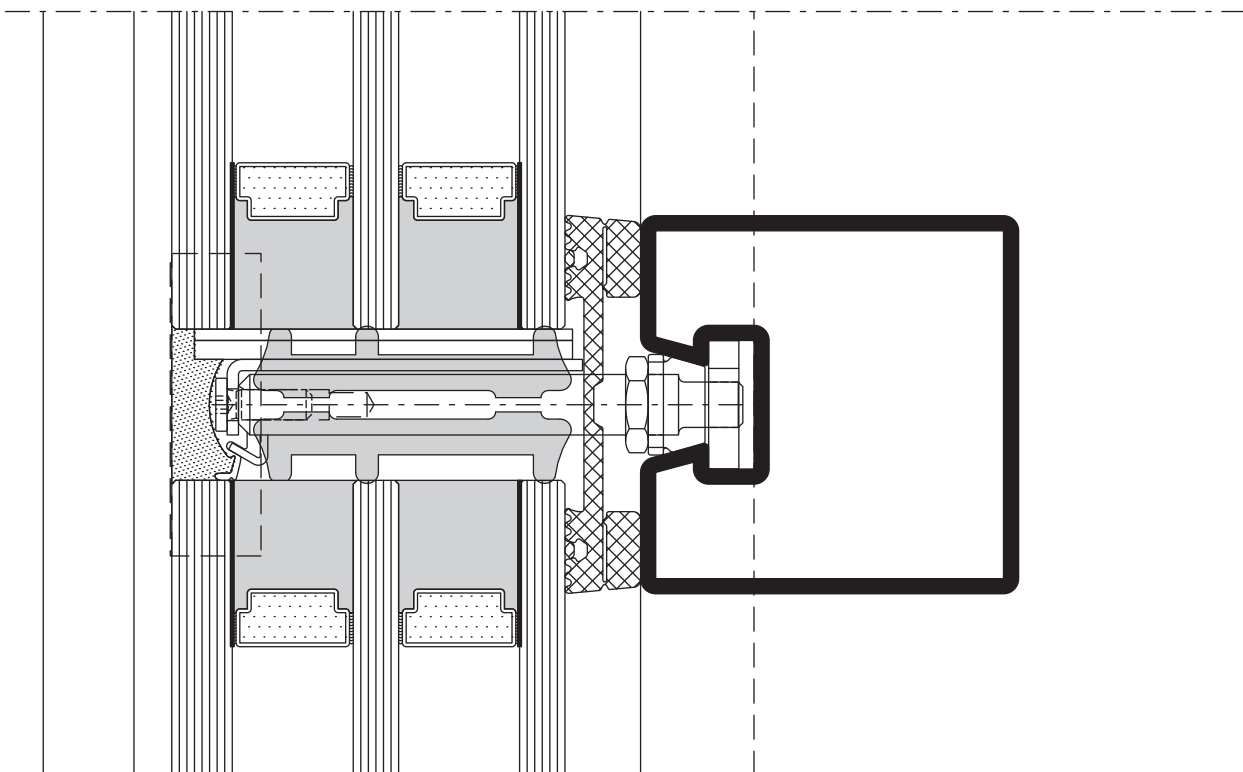

D-533-C-006

DWG

DXF

Schnittpunkte im Massstab 1:1  
Coupe de détails à l'échelle 1:1  
Section details on scale 1:1

VISS Semi SG-Fassaden  
Façades VISS Semi SG  
VISS Semi SG façades

VISS Semi SG HI  
Pfosten-Detail  
Ansichtsbreite 50 mm

VISS Semi SG HI  
Détail de la montante  
Largeur de face 50 mm

VISS Semi SG HI  
Detail of mullion  
Width 50 mm

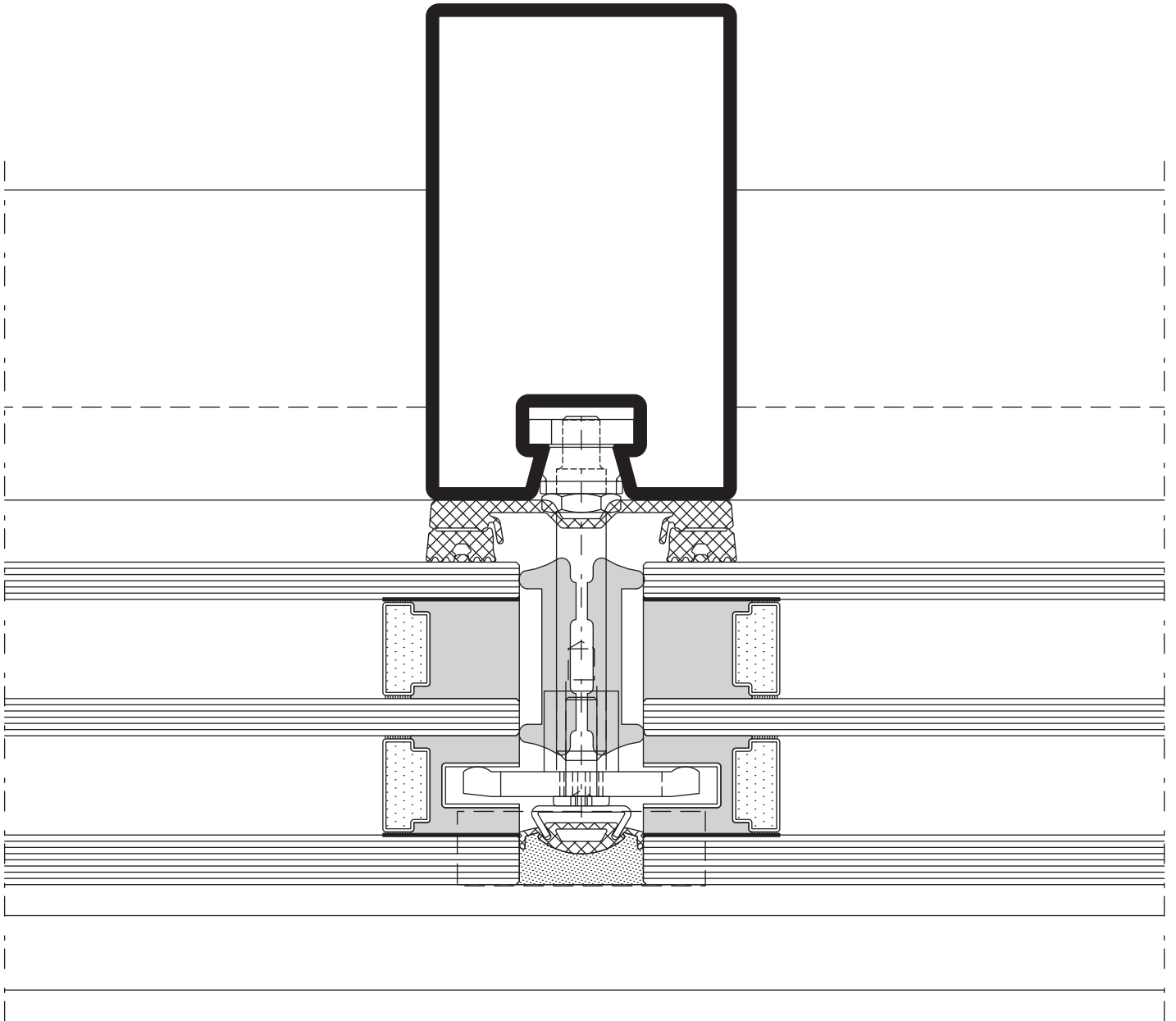

DXF

DWG

D-533-C-010

VISS Semi SG HI  
Riegel-Detail  
Ansichtsbreite 50 mm

VISS Semi SG HI  
Détail de la traverse  
Largeur de face 50 mm

VISS Semi SG HI  
Detail of transom  
Width 50 mm

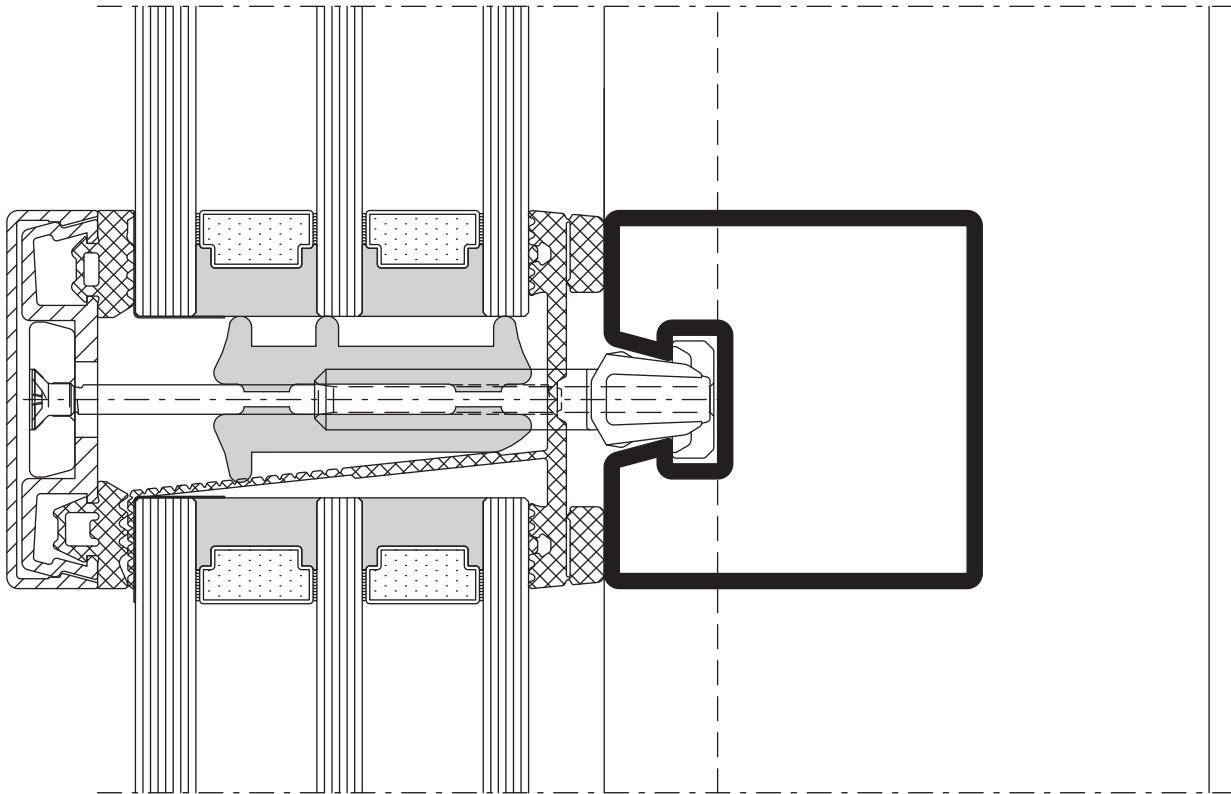

D-533-C-011

DWG

DXF

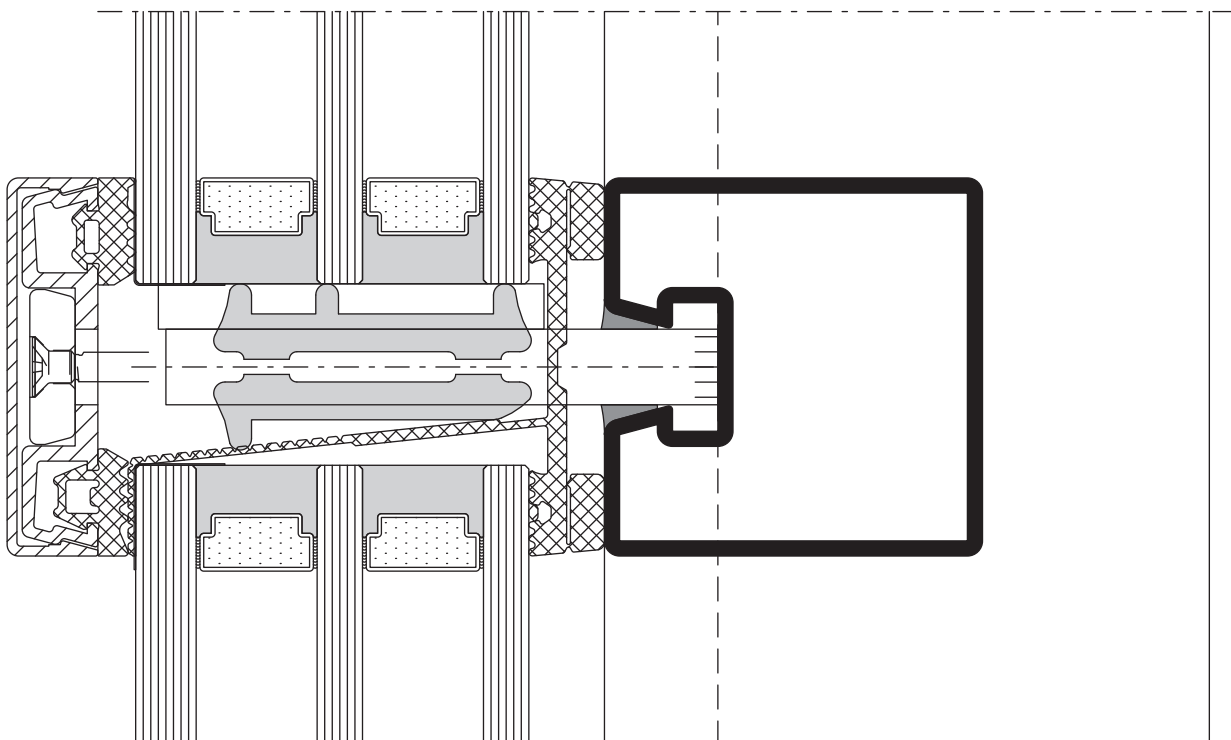

D-533-C-012

DWG

DXF



Schnittpunkte im Massstab 1:1  
 Coupe de détails à l'échelle 1:1  
 Section details on scale 1:1

VISS Semi SG-Fassaden  
 Façades VISS Semi SG  
 VISS Semi SG façades

VISS Semi SG  
 Pfosten-Detail  
 Segmentverglasung 50 mm

VISS Semi SG  
 Détail de la montant  
 Vitrage segmenté 50 mm

VISS Semi SG  
 Detail of mullion  
 Segmental glazing 50 mm

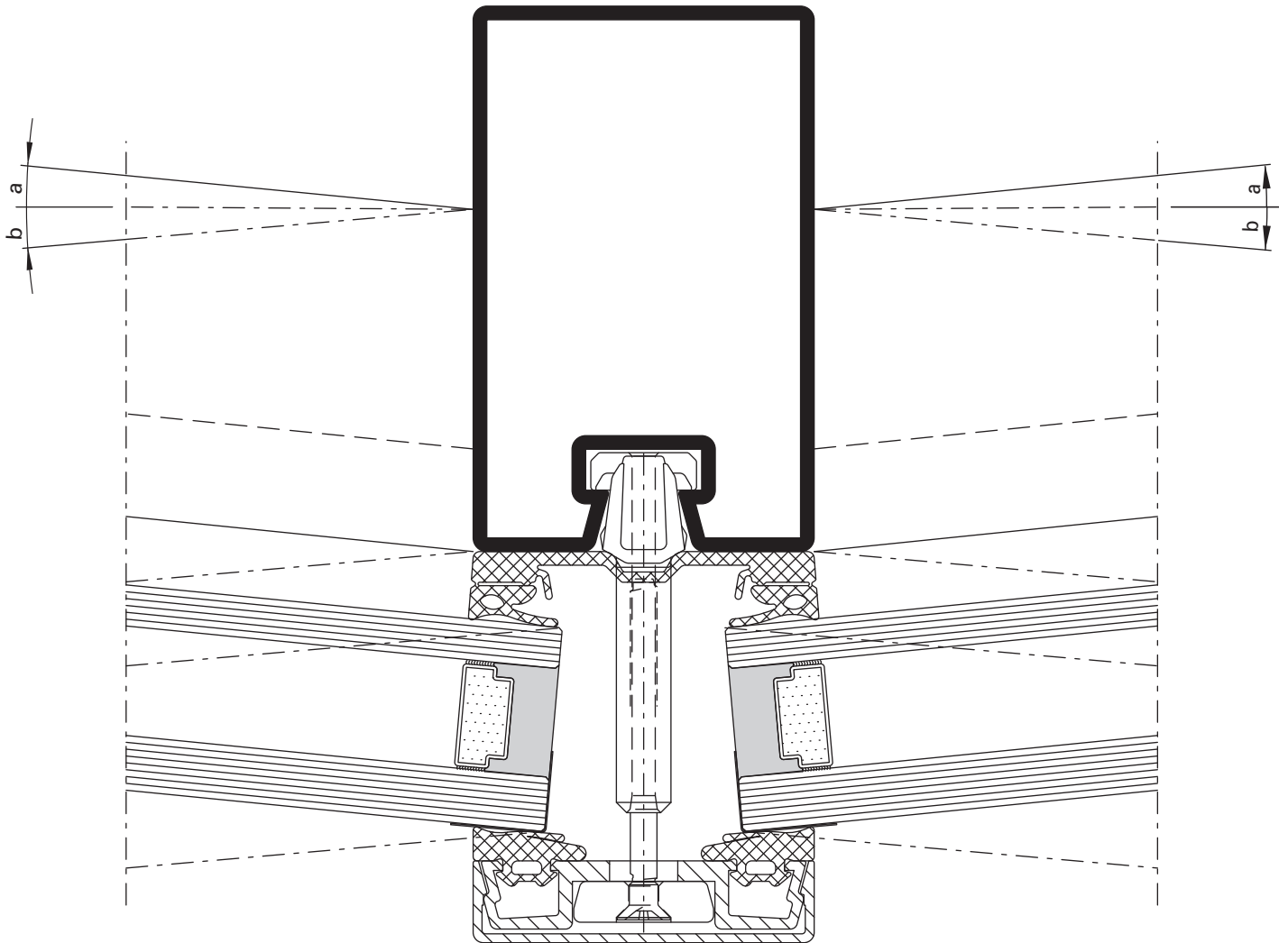

DXF DWG D-533-C-013

$\alpha$ $\beta$	Füllelement- dicke	X (max) mm	Y (min) mm
0 – 5°	20 – 45 mm	16	5
5 – 10°	20 – 35 mm	18	3
10 – 15°	20 – 24 mm	18	3

$\alpha$ $\beta$	Epaisseur du remplissage	X (max) mm	Y (min) mm
0 – 5°	20 – 45 mm	16	5
5 – 10°	20 – 35 mm	18	3
10 – 15°	20 – 24 mm	18	3

$\alpha$ $\beta$	Thickness of glass/panel	X (max) mm	Y (min) mm
0 – 5°	20 – 45 mm	16	5
5 – 10°	20 – 35 mm	18	3
10 – 15°	20 – 24 mm	18	3

VISS Semi SG  
Pfosten-Detail  
Segmentverglasung 50 mm

VISS Semi SG  
Détail de la montants  
Vitrage segmenté 50 mm

VISS Semi SG  
Detail of mullion  
Segmental glazing 50 mm

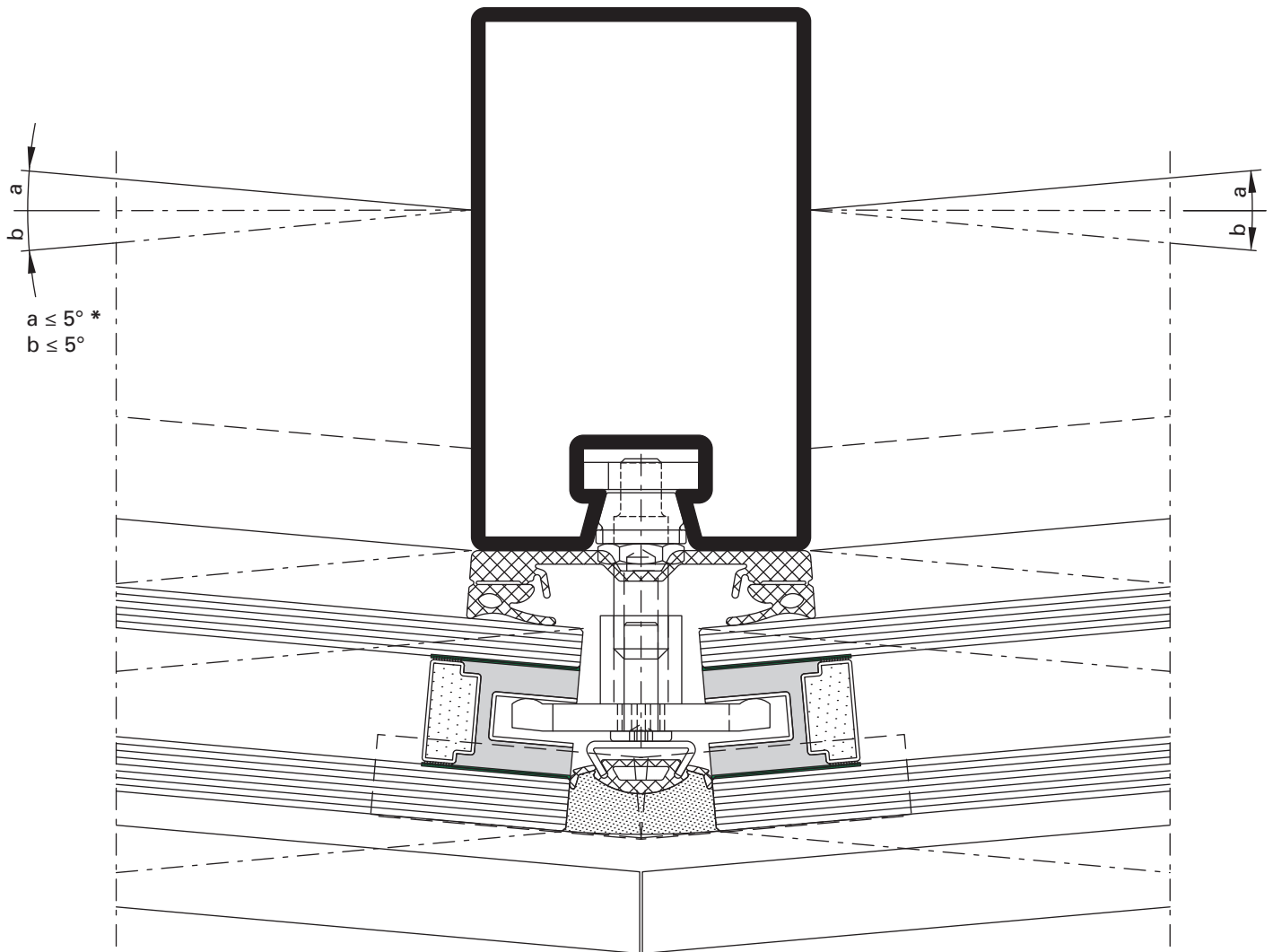

DXF

DWG

D-533-C-014

**\* Hinweis**

Dies gilt für Füllelementstärken von 30 - 70 mm bzw. für 2- und 3-fach Verglasungen.

**\* Remarque**

Cela est applicable pour les épaisseurs d'élément de remplissage de 30 à 70 mm et pour les vitrages doubles et triples.

**\* Note**

This applies to infill unit thicknesses of 30-70 mm and to double and triple glazing.



**Schnittpunkte im Massstab 1:1**  
**Coupe de détails à l'échelle 1:1**  
**Section details on scale 1:1**

VISS Semi SG-Fassaden  
Façades VISS Semi SG  
VISS Semi SG façades

**VISS Semi SG**  
**Pfosten-Detail**  
**Ansichtsbreite 50 mm**

**VISS Semi SG**  
**Détail de la montante**  
**Largeur de face 50 mm**

**VISS Semi SG**  
**Detail of mullion**  
**Width 50 mm**

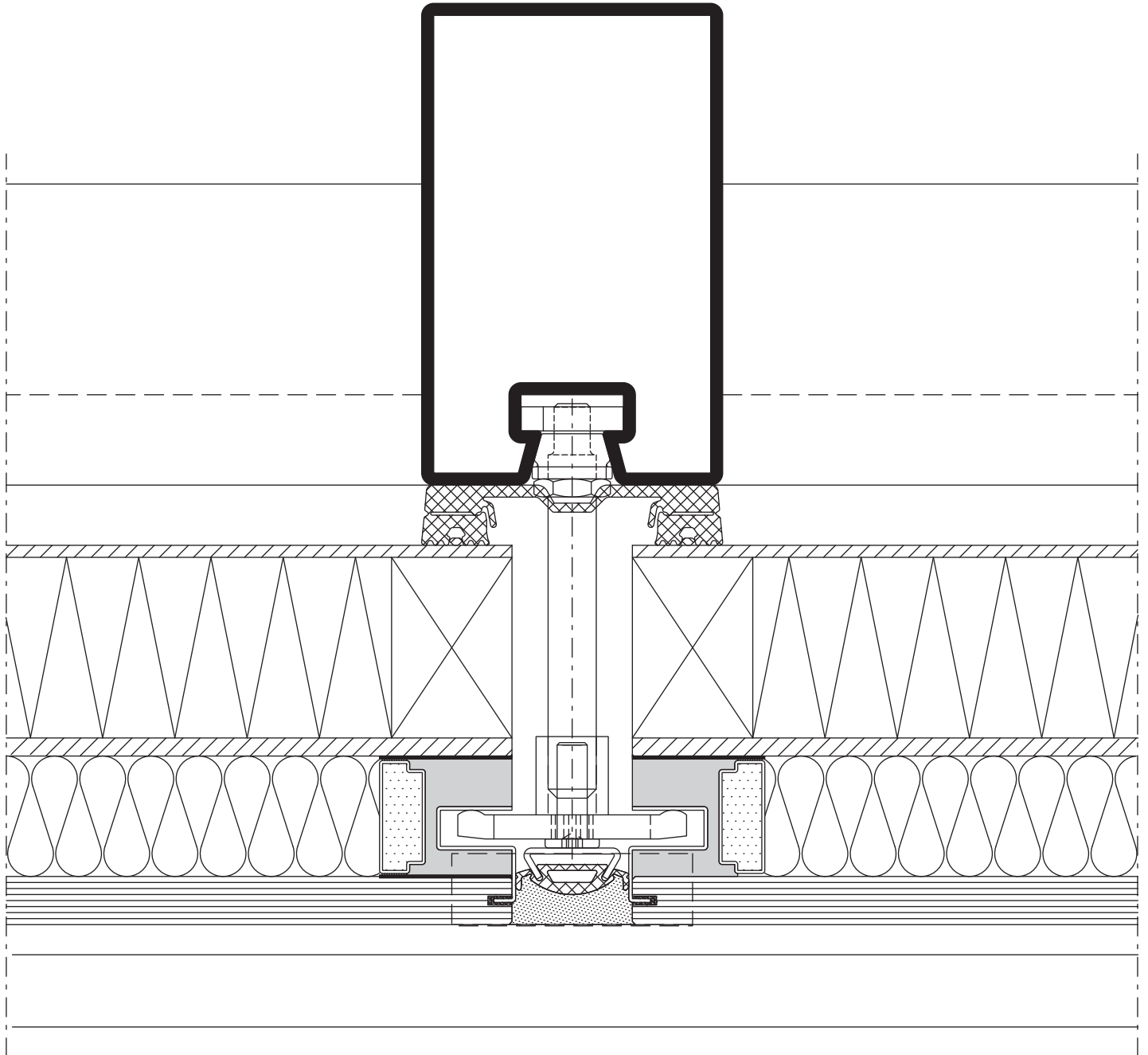

**DXF** **DWG** D-533-C-016

Schnittpunkte im Massstab 1:2  
Coupe de détails à l'échelle 1:2  
Section details on scale 1:2

VISS Semi SG-Fassaden  
Façades VISS Semi SG  
VISS Semi SG façades

VISS Basic Semi SG  
Ansichtsbreite 50 mm  
Schraubbolzen

VISS Basic Semi SG  
Largeur de face 50 mm  
Goujon à visser

VISS Basic Semi SG  
Width 50 mm  
Screw bolt

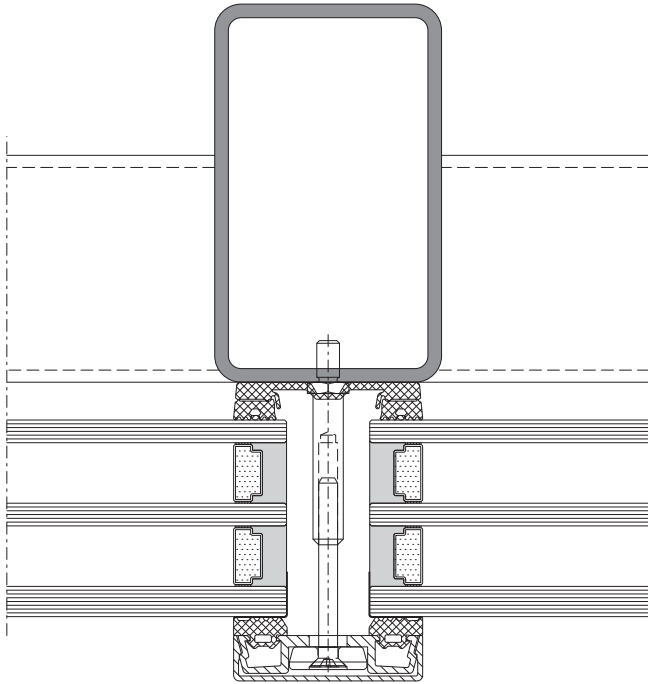

DXF DWG D-534-C-004

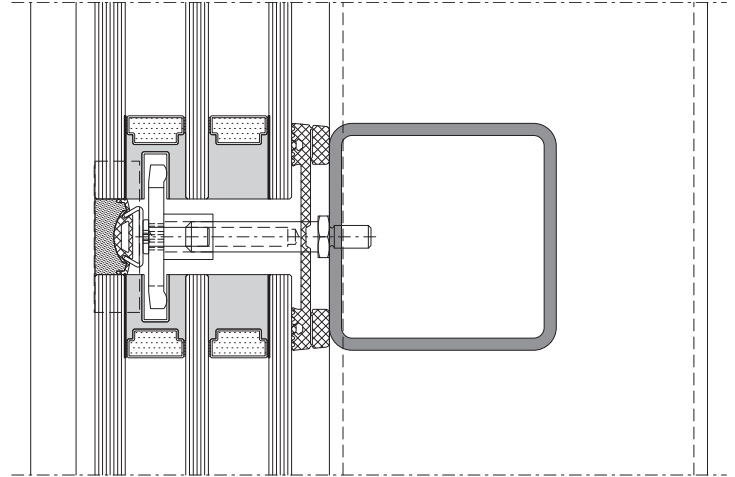

DXF DWG D-534-C-005

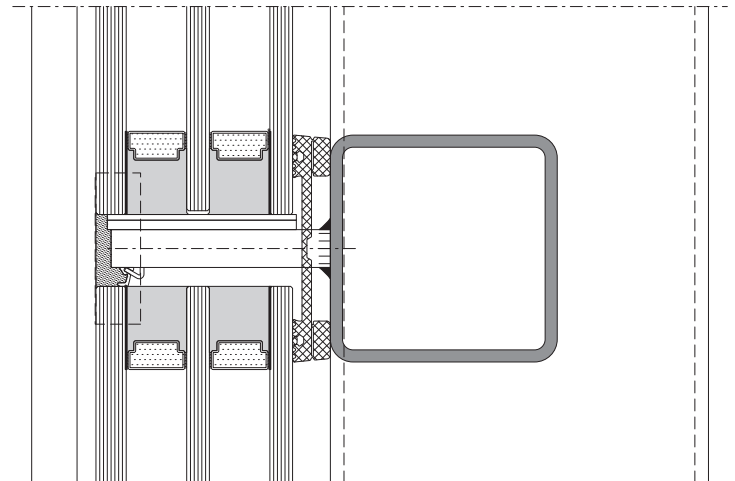

DXF DWG D-534-C-006

Schnittpunkte im Massstab 1:2  
Coupe de détails à l'échelle 1:2  
Section details on scale 1:2

VISS Semi SG-Fassaden  
Façades VISS Semi SG  
VISS Semi SG façades

VISS Basic Semi SG  
Ansichtsbreite 50 mm  
Schraubbolzen

VISS Basic Semi SG  
Largeur de face 50 mm  
Goujon à visser

VISS Basic Semi SG  
Width 50 mm  
Screw bolt

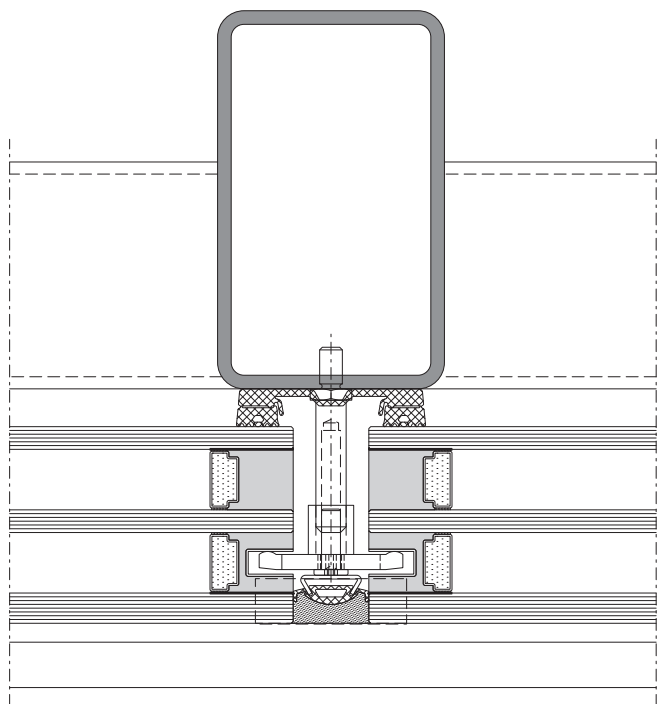

DXF DWG D-534-C-010

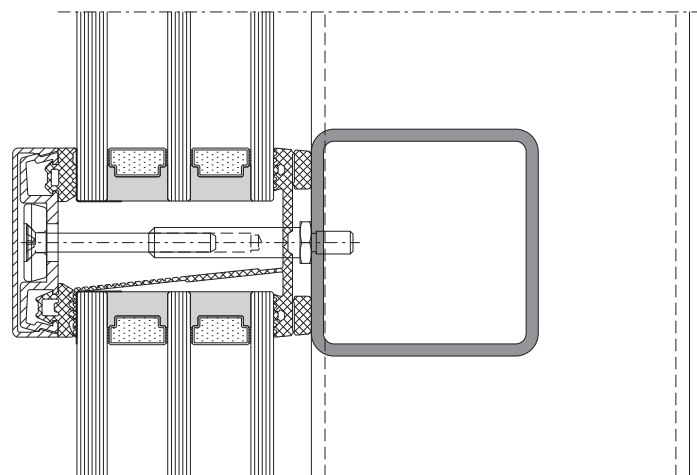

DXF DWG D-534-C-011

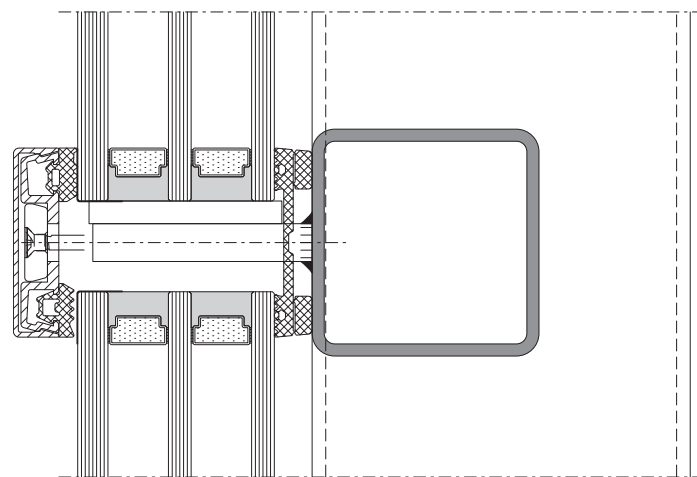

DXF DWG D-534-C-012

VISS Basic Semi SG  
Ansichtsbreite 50 mm  
Schweissbolzen

VISS Basic Semi SG  
Largeur de face 50 mm  
Goujon à souder

VISS Basic Semi SG  
Width 50 mm  
Welding stud

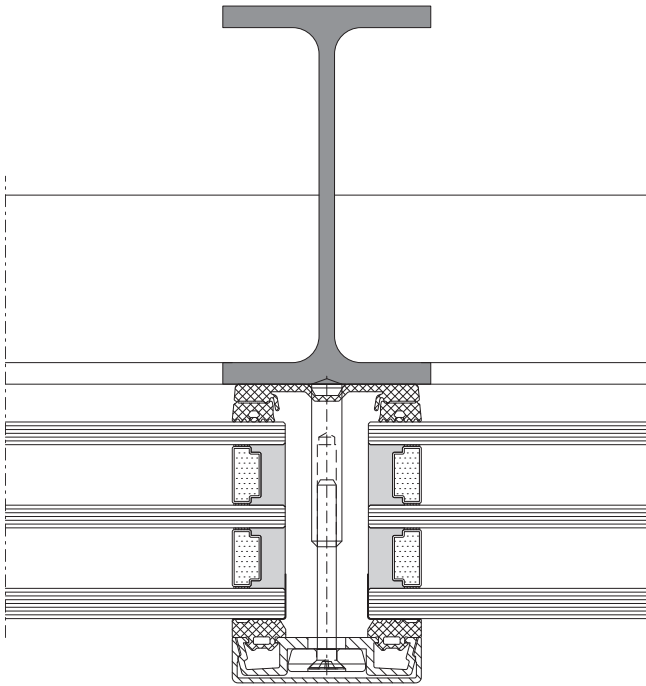

DXF DWG D-535-C-004

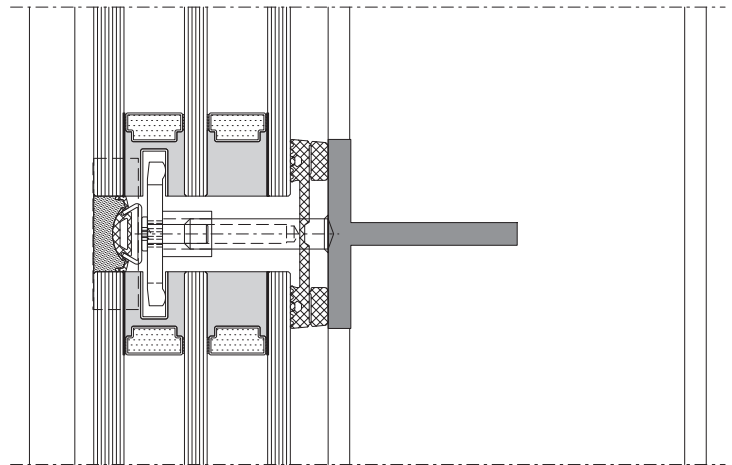

DXF DWG D-535-C-005

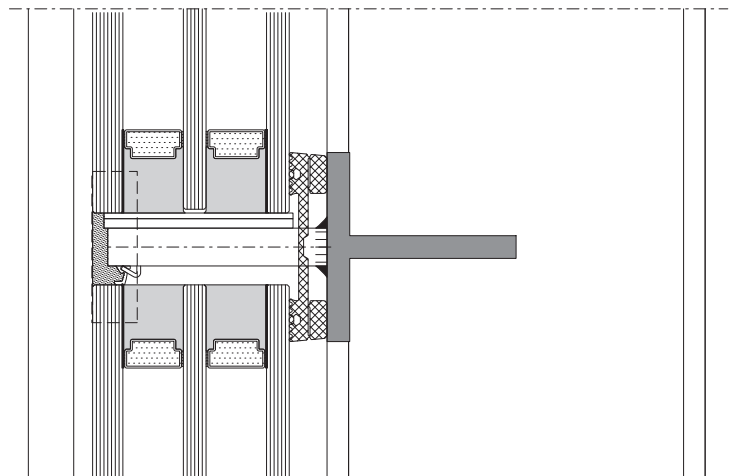

DXF DWG D-535-C-006

Schnittpunkte im Massstab 1:2  
Coupe de détails à l'échelle 1:2  
Section details on scale 1:2

VISS Semi SG-Fassaden  
Façades VISS Semi SG  
VISS Semi SG façades

VISS Basic Semi SG  
Ansichtsbreite 50 mm  
Schweissbolzen

VISS Basic Semi SG  
Largeur de face 50 mm  
Goujon à souder

VISS Basic Semi SG  
Width 50 mm  
Welding stud

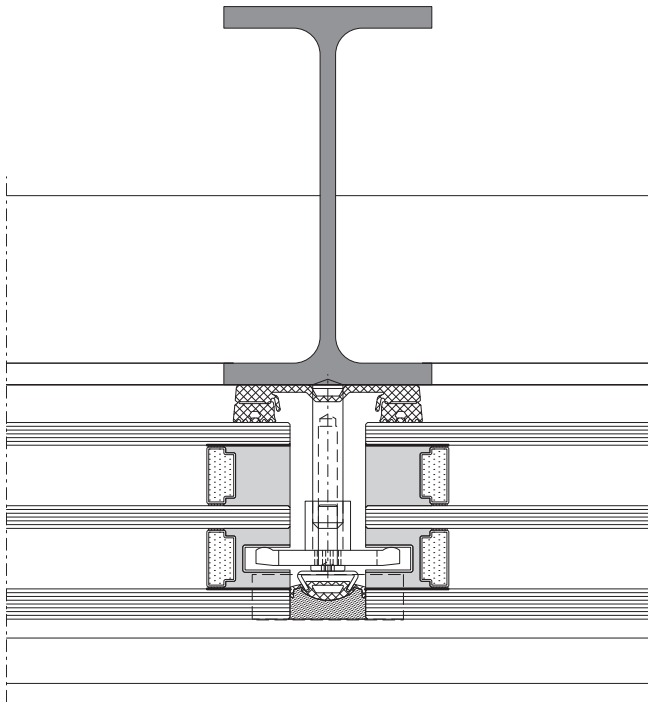

DXF DWG D-535-C-010

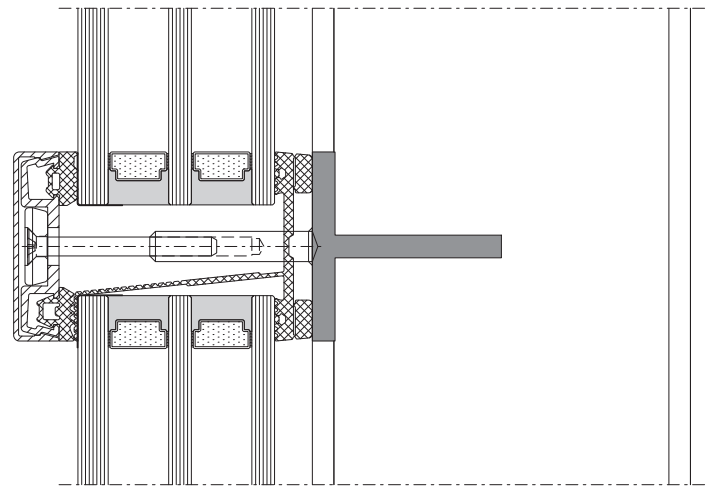

DXF DWG D-535-C-011

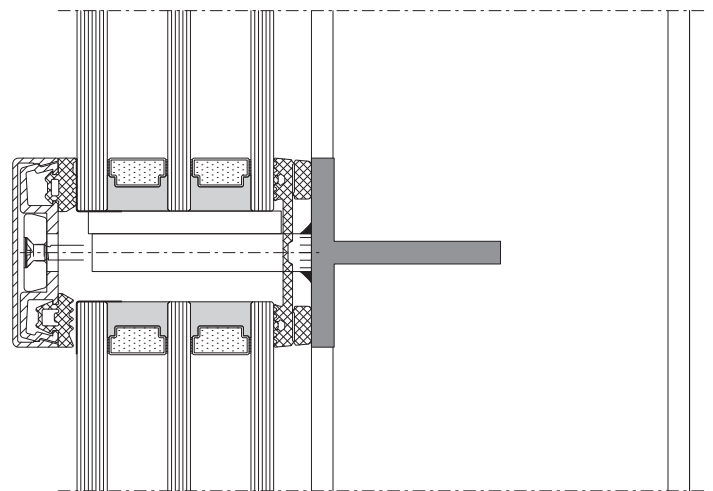

DXF DWG D-535-C-012



VISS Semi SG  
Ansichtsbreite 60 mm

VISS Semi SG  
Largeur de face 60 mm

VISS Semi SG  
Width 60 mm

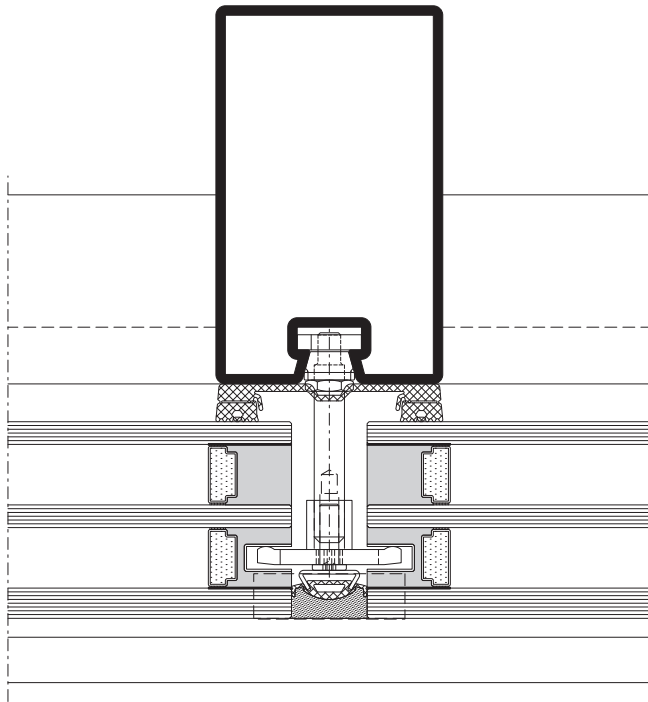

**DXF** **DWG** *D-633-C-010*

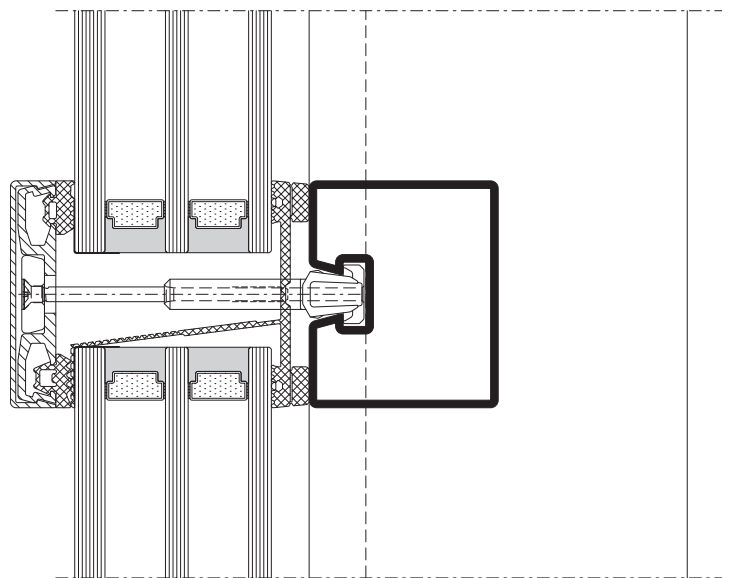

**DXF** **DWG** *D-633-C-011*

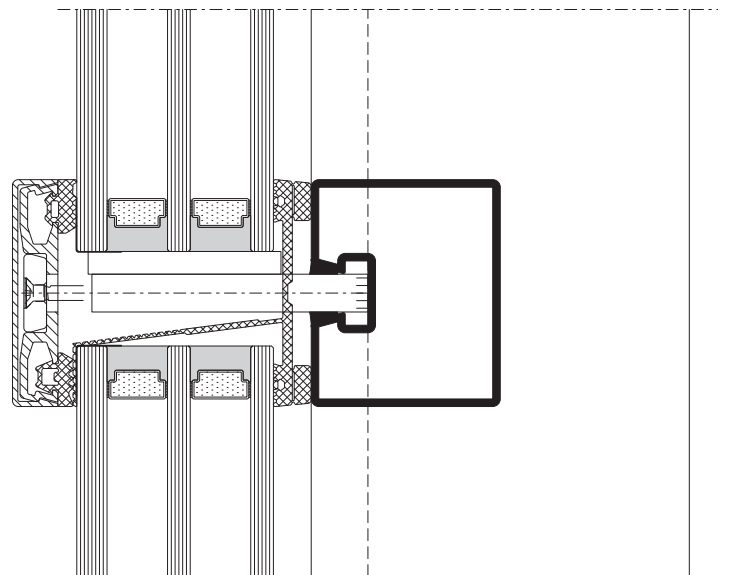

**DXF** **DWG** *D-633-C-012*

VISS Semi SG  
Ansichtsbreite 60 mm

VISS Semi SG  
Largeur de face 60 mm

VISS Semi SG  
Width 60 mm

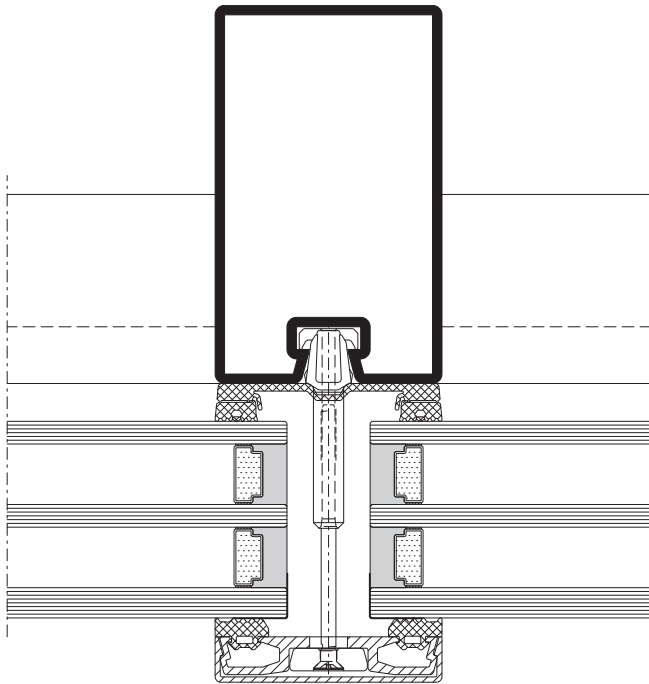

**DXF** **DWG** D-633-C-004

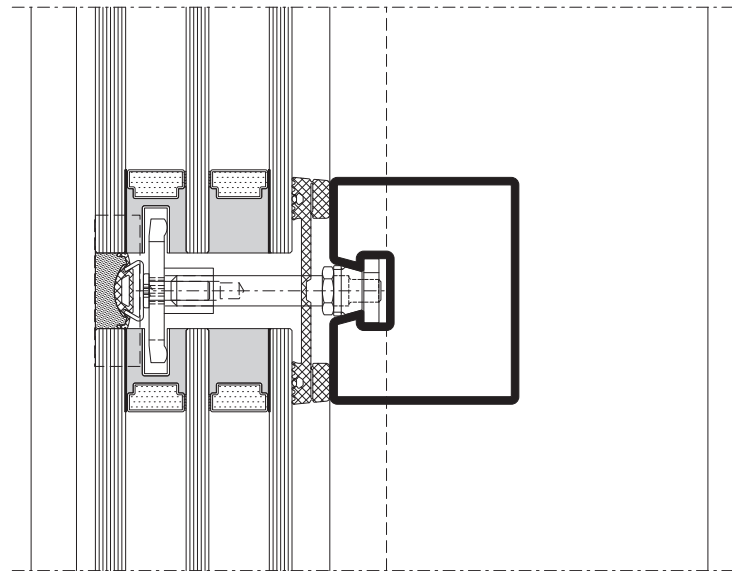

**DXF** **DWG** D-633-C-005

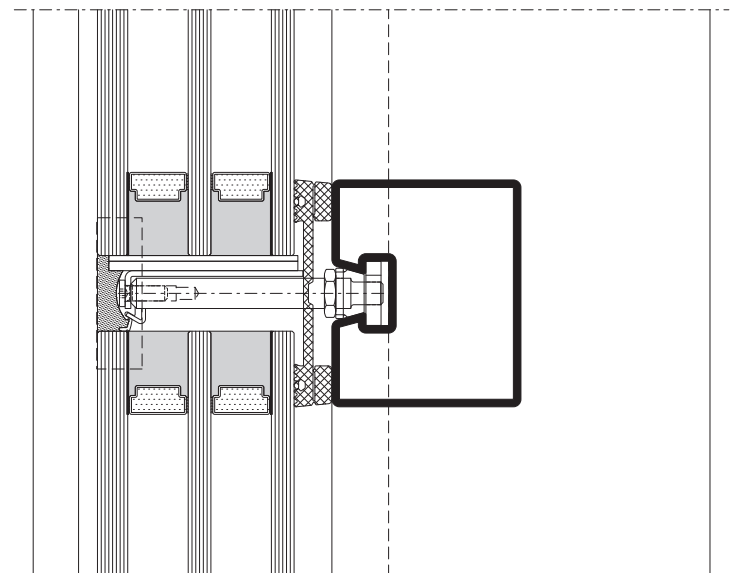

**DXF** **DWG** D-633-C-006

Schnittpunkte im Massstab 1:2  
Coupe de détails à l'échelle 1:2  
Section details on scale 1:2

VISS Semi SG-Fassaden  
Façades VISS Semi SG  
VISS Semi SG façades

VISS Semi SG  
Ansichtsbreite 50 mm  
Flaches Deckprofil

VISS Semi SG  
Largeur de face 50 mm  
Profilé de recouvrement plat

VISS Semi SG  
Width 50 mm  
Flat cover cap

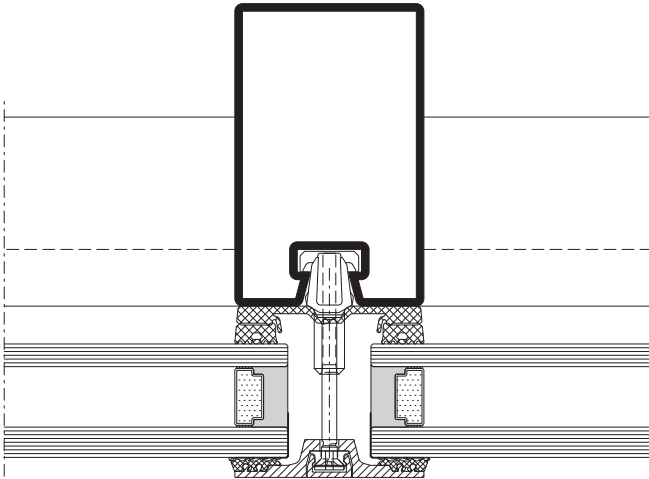

DXF DWG D-533-C-017

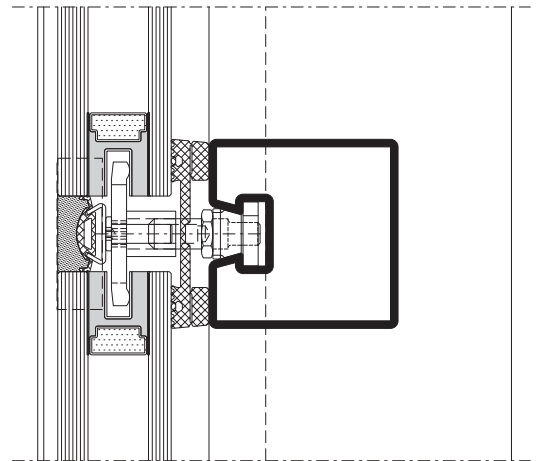

DXF DWG D-533-C-018

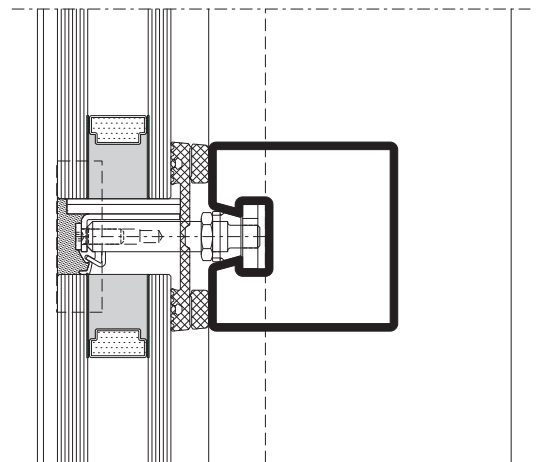

DXF DWG D-533-C-019

Schnittpunkte im Massstab 1:2  
Coupe de détails à l'échelle 1:2  
Section details on scale 1:2

VISS Semi SG-Fassaden  
Façades VISS Semi SG  
VISS Semi SG façades

VISS Semi SG  
Ansichtsbreite 50 mm  
Flaches Deckprofil

VISS Semi SG  
Largeur de face 50 mm  
Profilé de recouvrement plat

VISS Semi SG  
Width 50 mm  
Flat cover cap

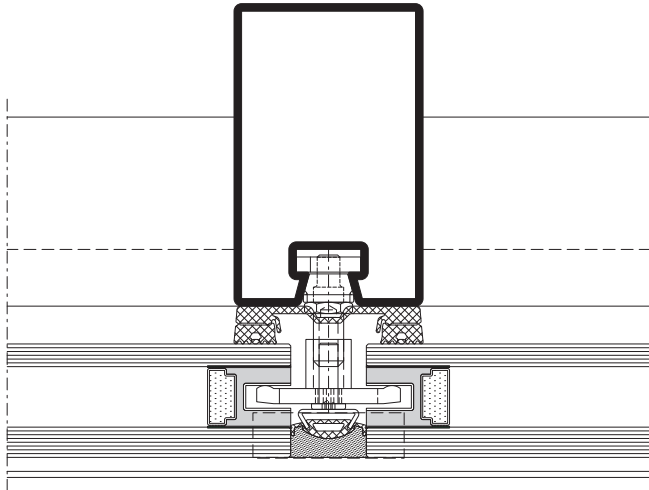

**DXF** **DWG** *D-533-C-020*

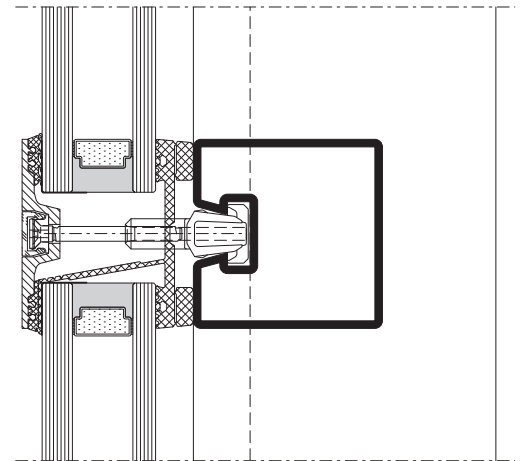

**DXF** **DWG** *D-533-C-021*

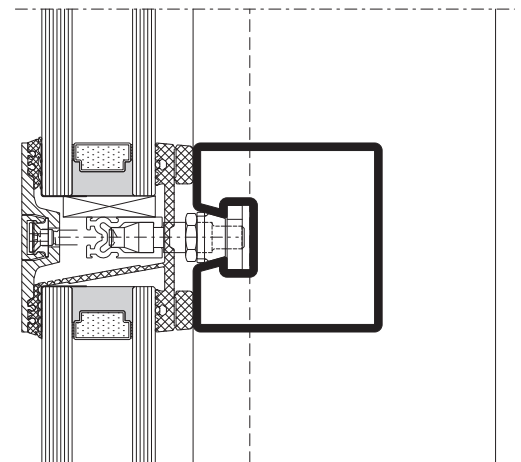

**DXF** **DWG** *D-533-C-022*

Schnittpunkte im Massstab 1:2  
Coupe de détails à l'échelle 1:2  
Section details on scale 1:2

VISS Semi SG-Fassaden  
Façades VISS Semi SG  
VISS Semi SG façades

VISS Semi SG  
Ansichtsbreite 60 mm  
Flaches Deckprofil

VISS Semi SG  
Largeur de face 60 mm  
Profilé de recouvrement plat

VISS Semi SG  
Width 60 mm  
Flat cover cap

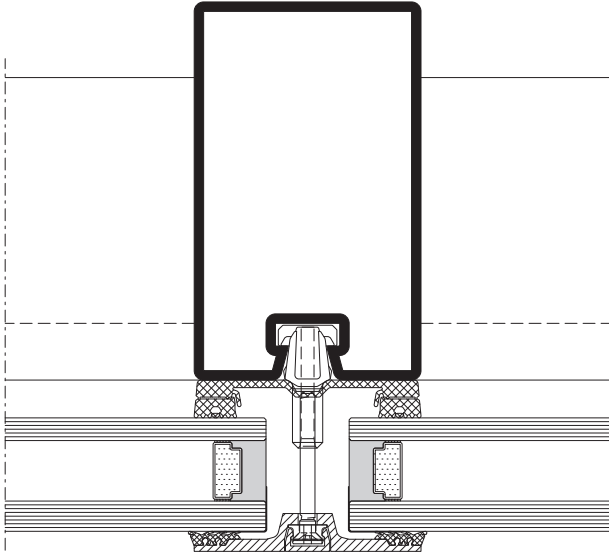

**DXF** **DWG** D-633-C-016

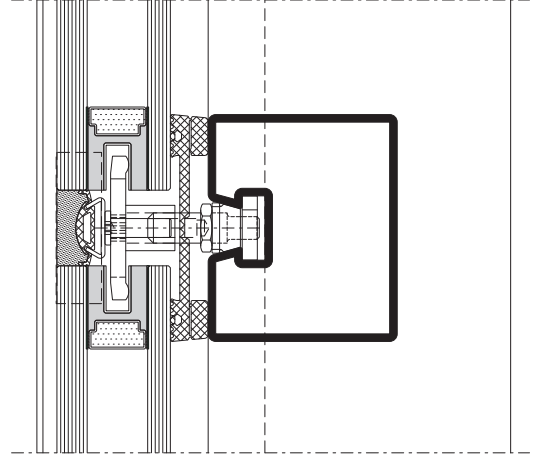

**DXF** **DWG** D-633-C-017

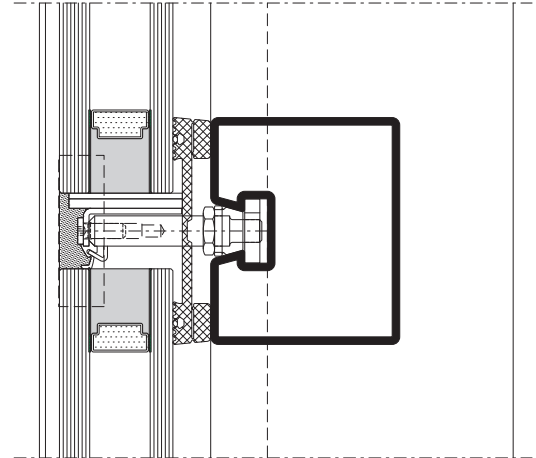

**DXF** **DWG** D-633-C-018

Schnittpunkte im Massstab 1:2  
Coupe de détails à l'échelle 1:2  
Section details on scale 1:2

VISS Semi SG-Fassaden  
Façades VISS Semi SG  
VISS Semi SG façades

VISS Semi SG  
Ansichtsbreite 60 mm  
Flaches Deckprofil

VISS Semi SG  
Largeur de face 60 mm  
Profilé de recouvrement plat

VISS Semi SG  
Width 60 mm  
Flat cover cap

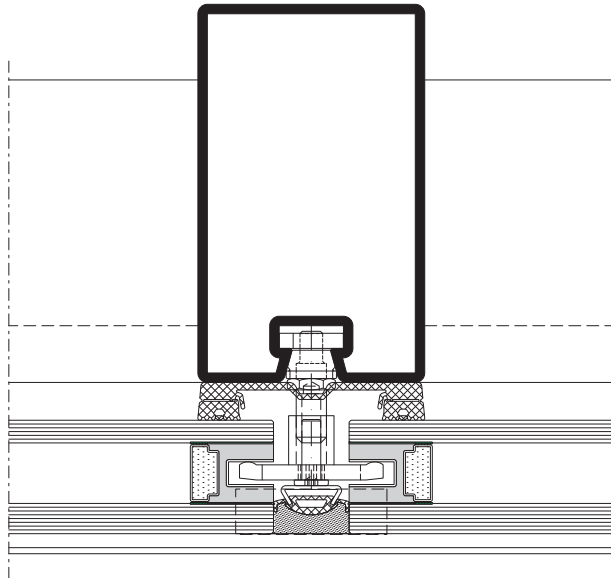

DXF DWG D-633-C-019

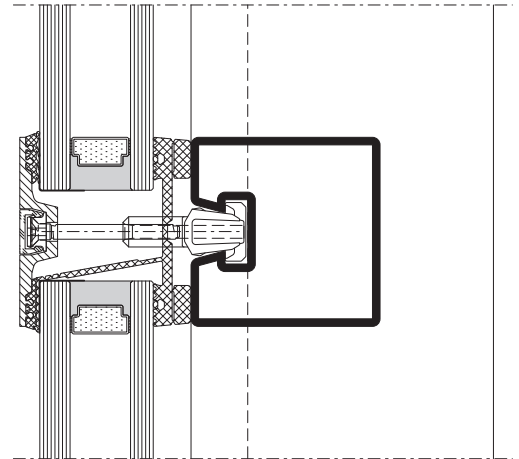

DXF DWG D-633-C-020

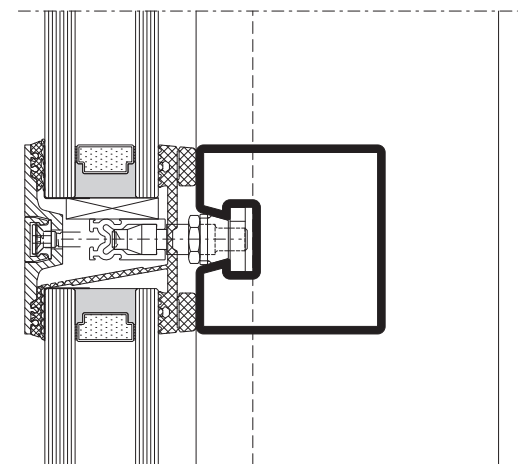

DXF DWG D-633-C-021

Schnittpunkte im Massstab 1:2  
 Coupe de détails à l'échelle 1:2  
 Section details on scale 1:2

VISS Semi SG-Fassaden  
 Façades VISS Semi SG  
 VISS Semi SG façades

VISS Semi SG  
 Pfosten-Detail  
 Segmentverglasung 60 mm

VISS Semi SG  
 Détail de la montante  
 Vitrage segmenté 60 mm

VISS Semi SG  
 Detail of mullion  
 Segmental glazing 60 mm

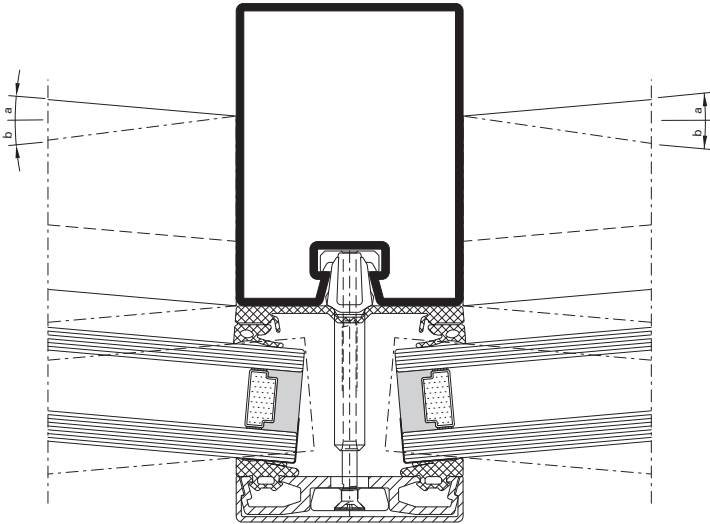

DXF

DWG

D-633-C-013

$\alpha$ $\beta$	Füllelement- dicke	X (max) mm	Y (min) mm
0 – 5°	20 – 45 mm	16	5
5 – 10°	20 – 35 mm	18	3
10 – 15°	20 – 24 mm	18	3

$\alpha$ $\beta$	Epaisseur du remplissage	X (max) mm	Y (min) mm
0 – 5°	20 – 45 mm	16	5
5 – 10°	20 – 35 mm	18	3
10 – 15°	20 – 24 mm	18	3

$\alpha$ $\beta$	Thickness of glass/panel	X (max) mm	Y (min) mm
0 – 5°	20 – 45 mm	16	5
5 – 10°	20 – 35 mm	18	3
10 – 15°	20 – 24 mm	18	3

VISS Semi SG  
 Pfosten-Detail  
 Segmentverglasung 60 mm

VISS Semi SG  
 Détail de la montante  
 Vitrage segmenté 60 mm

VISS Semi SG  
 Detail of mullion  
 Segmental glazing 60 mm

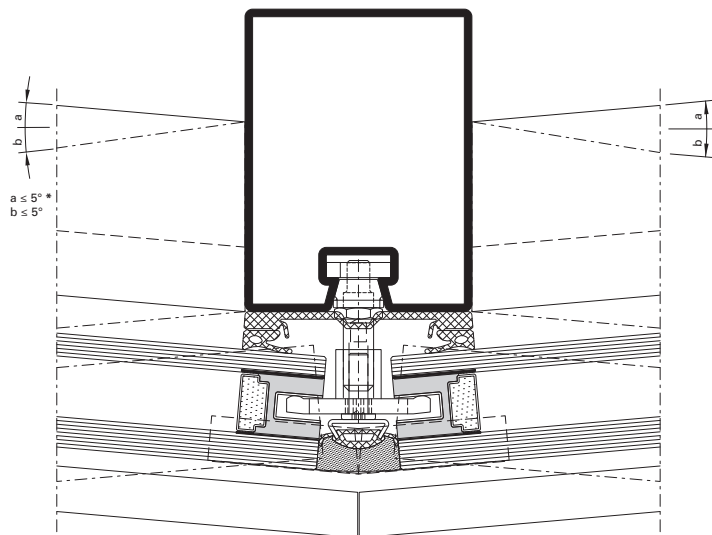

**DXF** **DWG** *D-633-C-014*

$\alpha$	Füllelement- dicke	X (max) mm	Y (min) mm
0 – 5°	20 – 45 mm	16	5
5 – 10°	20 – 35 mm	18	3
10 – 15°	20 – 24 mm	18	3

$\alpha$	Epaisseur du remplissage	X (max) mm	Y (min) mm
0 – 5°	20 – 45 mm	16	5
5 – 10°	20 – 35 mm	18	3
10 – 15°	20 – 24 mm	18	3

$\alpha$	Thickness of glass/panel	X (max) mm	Y (min) mm
0 – 5°	20 – 45 mm	16	5
5 – 10°	20 – 35 mm	18	3
10 – 15°	20 – 24 mm	18	3

**\* Hinweis**  
 Dies gilt für Füllelementstärken  
 von 30 - 70 mm bzw. für 2- und 3-fach  
 Verglasungen.

**\* Remarque**  
 Cela est applicable pour les épaisseurs  
 d'élément de remplissage de 30 à  
 70 mm et pour les vitrages doubles  
 et triples.

**\* Note**  
 This applies to infill unit thicknesses  
 of 30-70 mm and to double and triple  
 glazing.



B - B

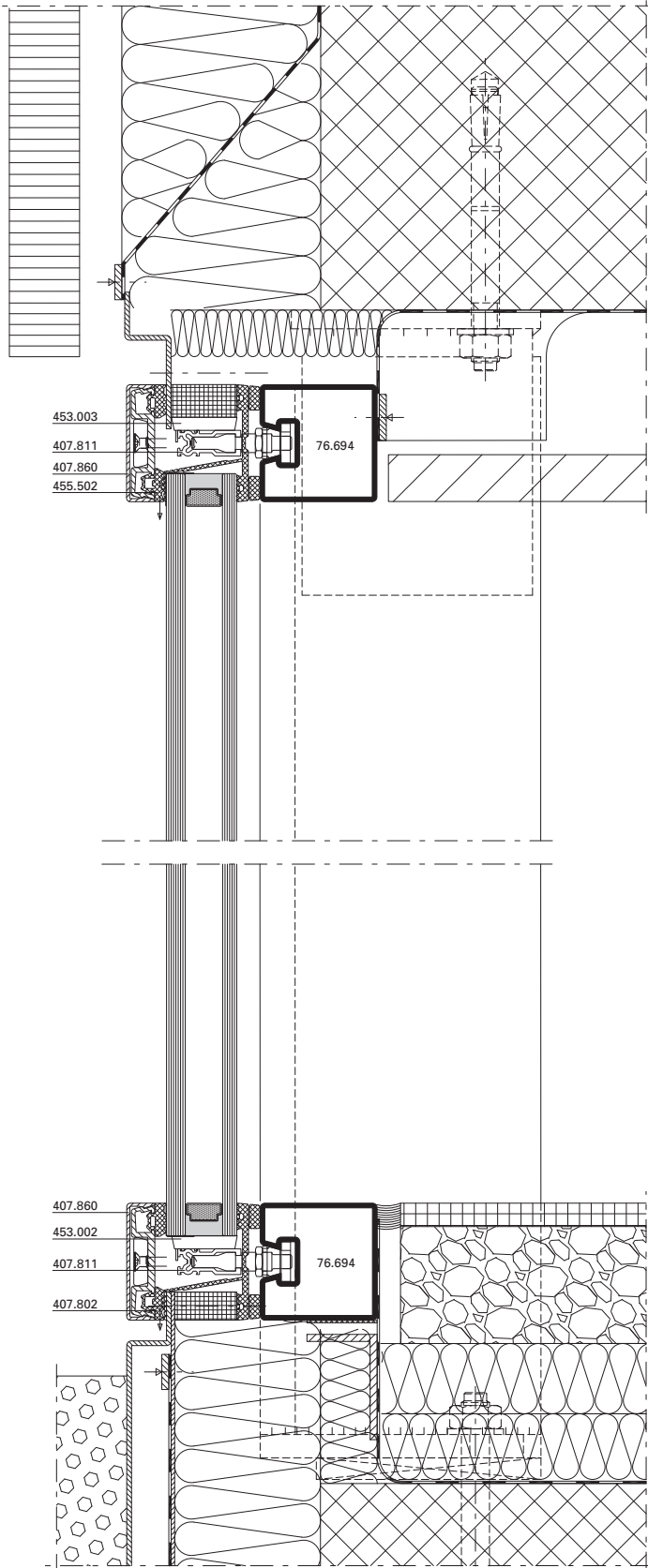

Varianten C-C

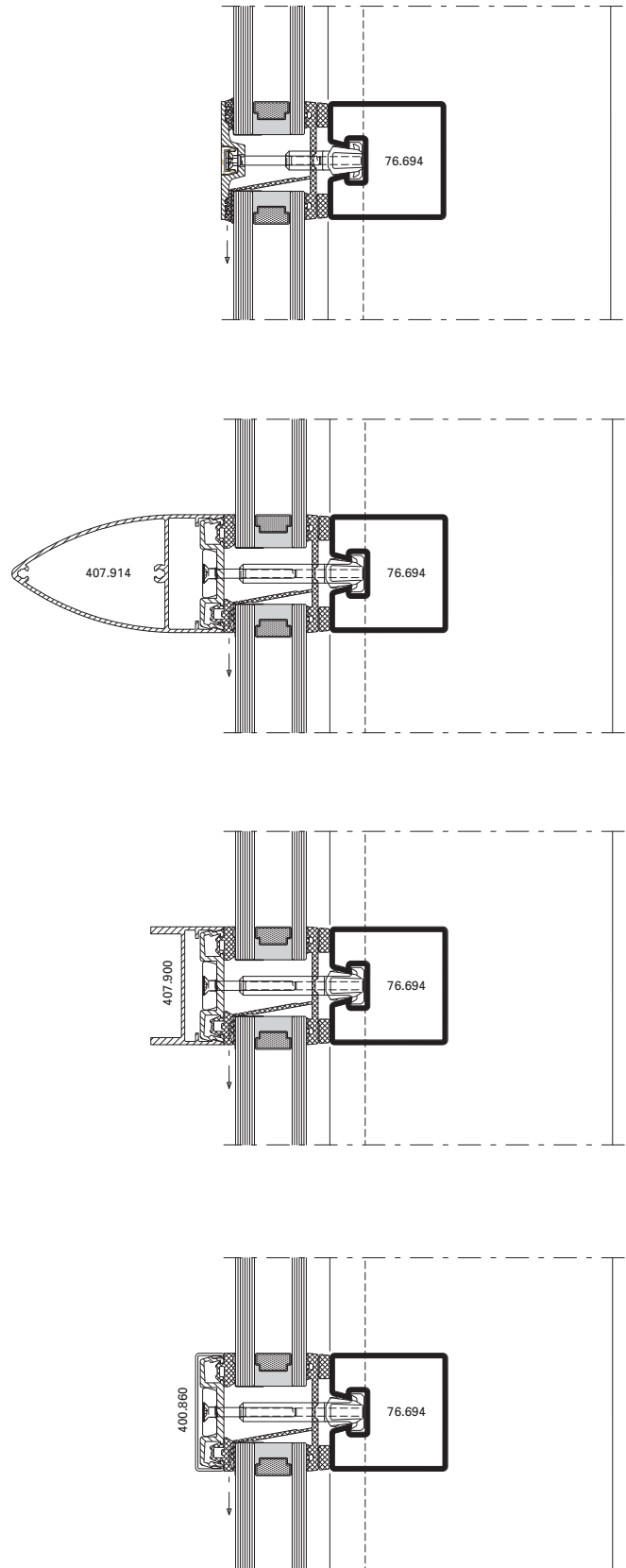

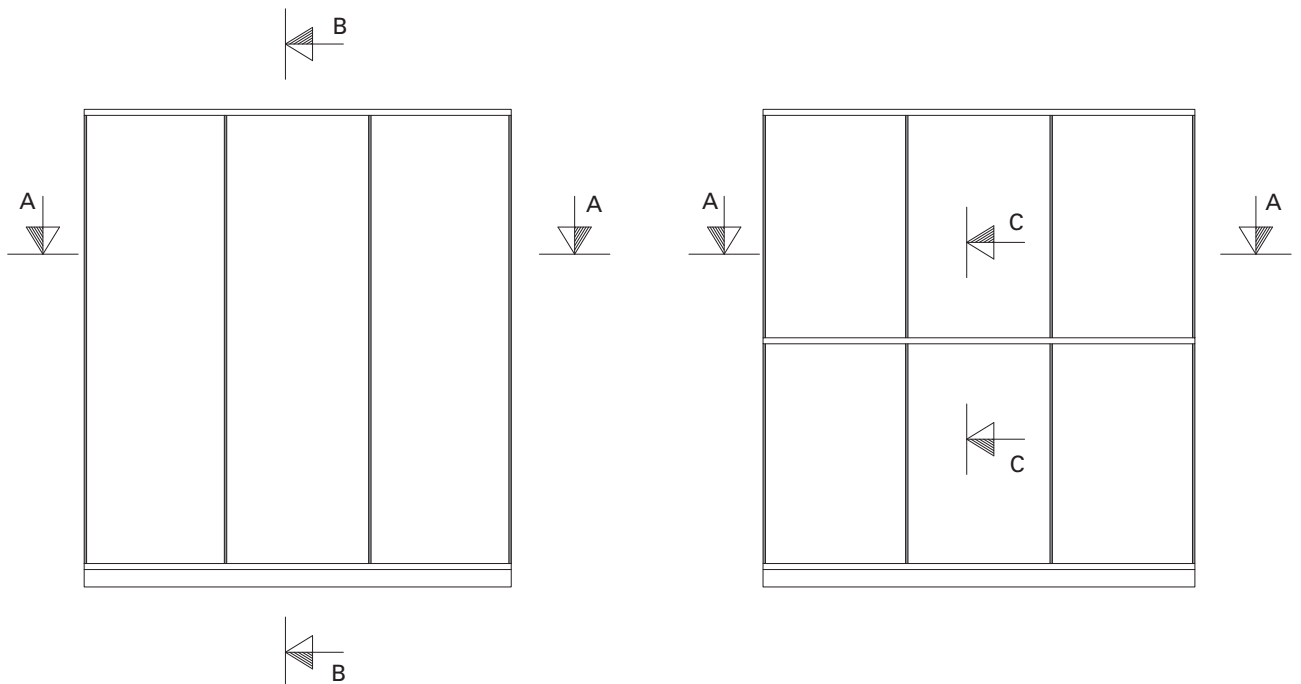
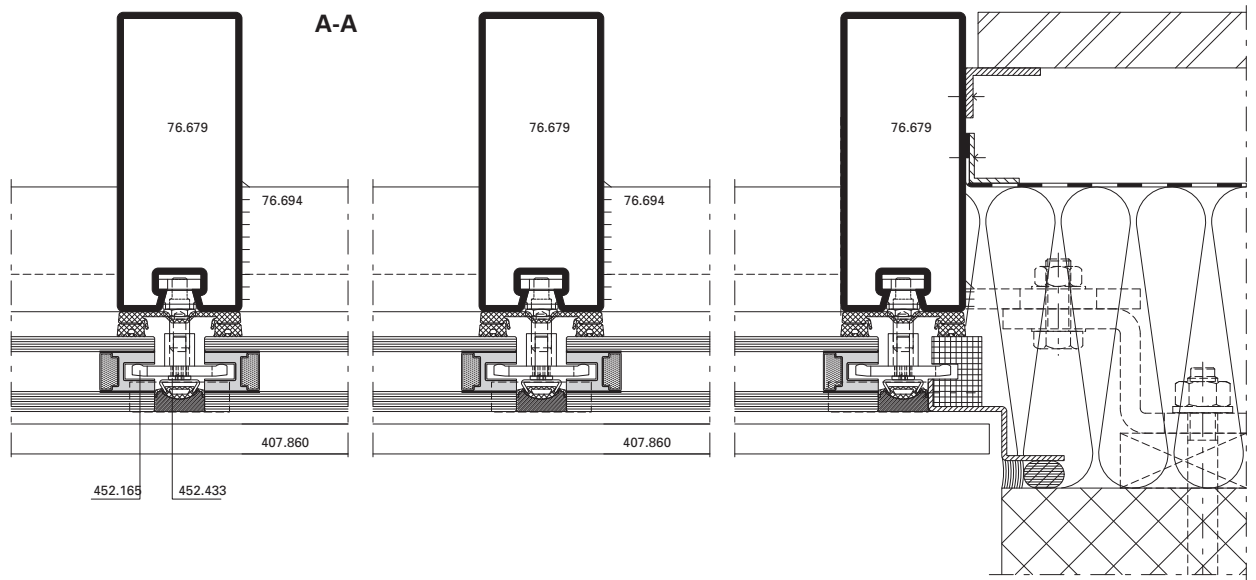

B-B (Schweissbolzen/Goujon à souder/Welding stud)

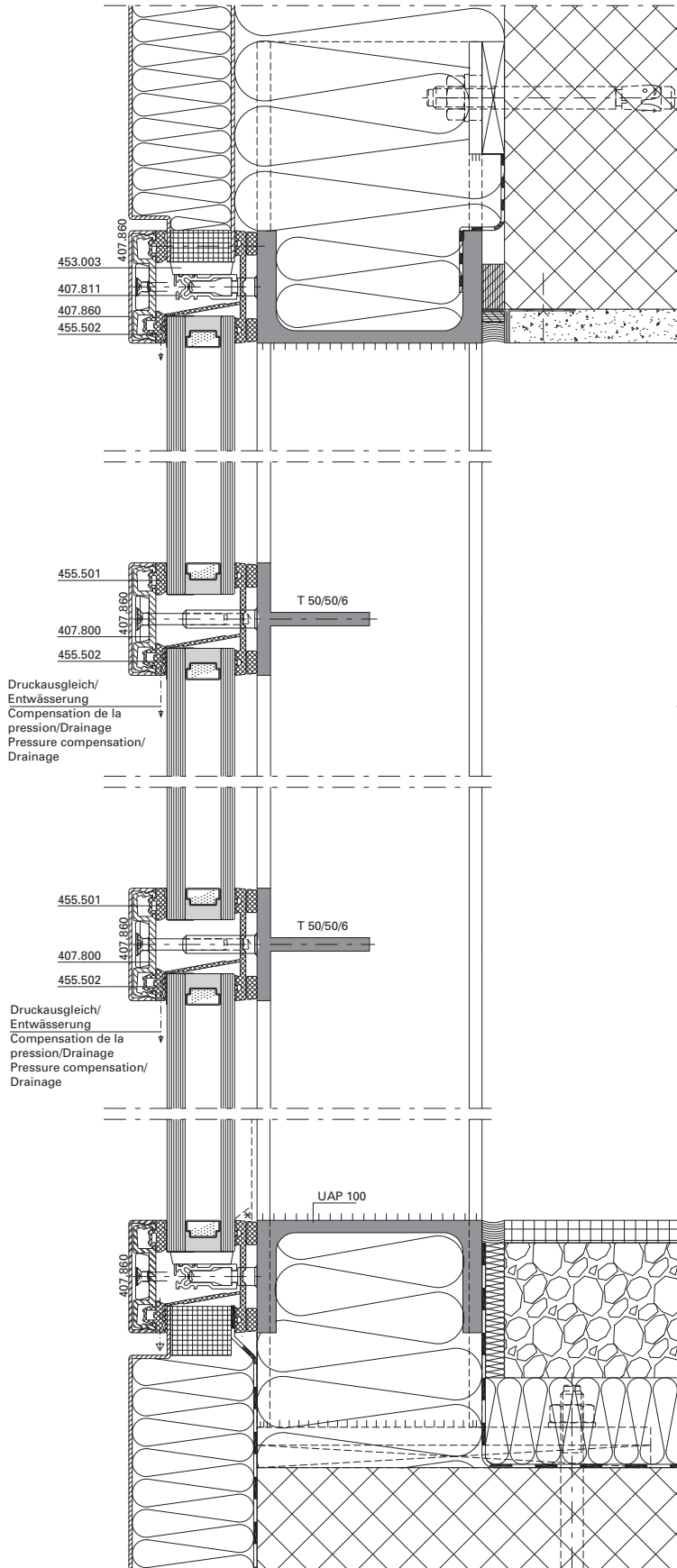

B-B (Schraubbolzen/Goujon à visser/Screw bolt)

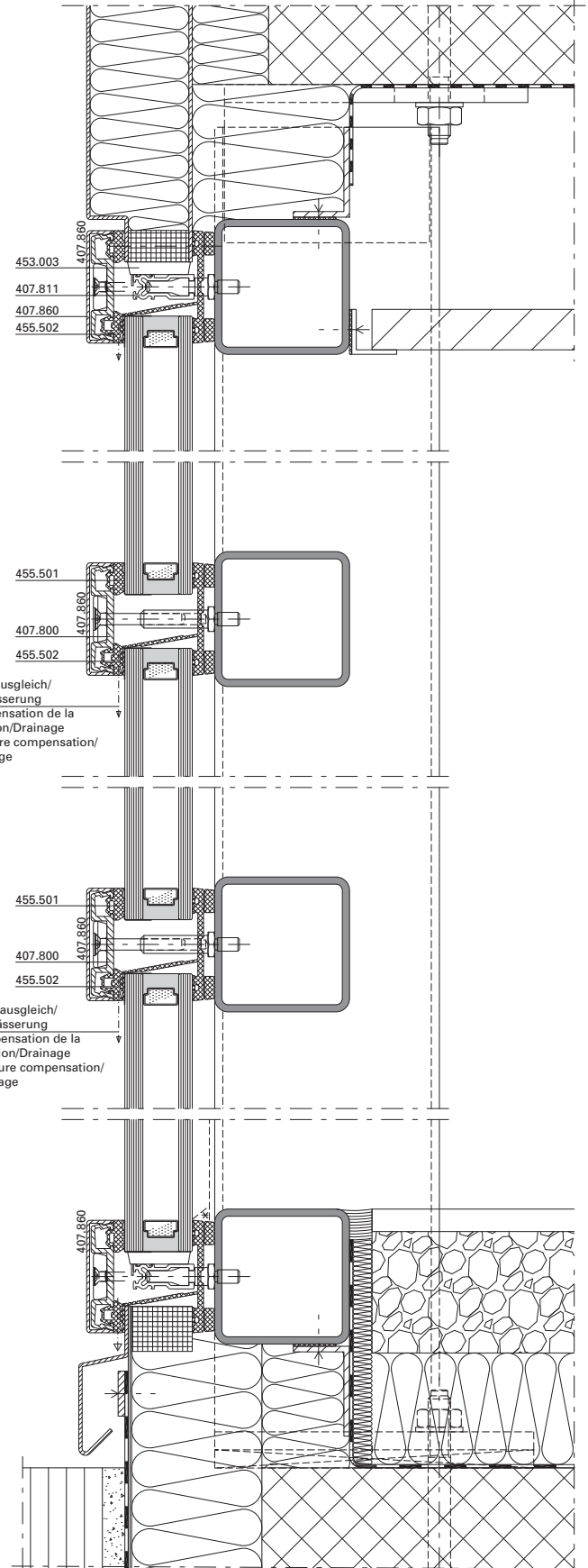

A-A (Schweissbolzen/Goujon à souder/Welding stud)

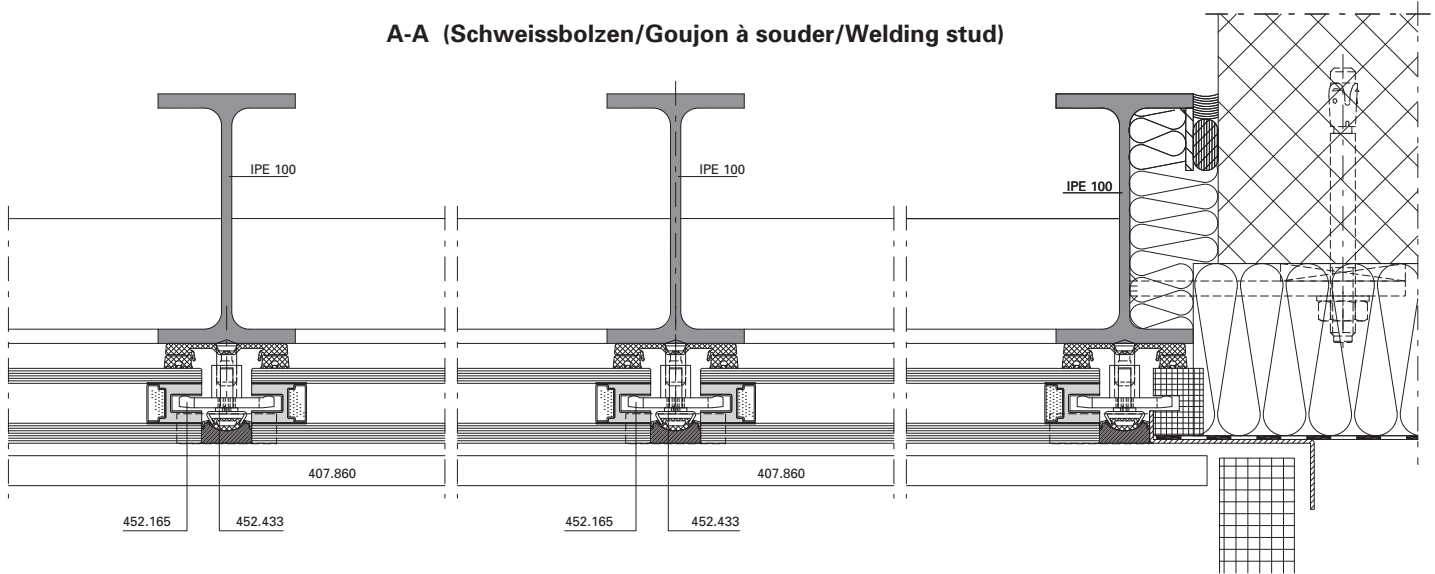

A-A (Schraubbolzen/Goujon à visser/Screw bolt)

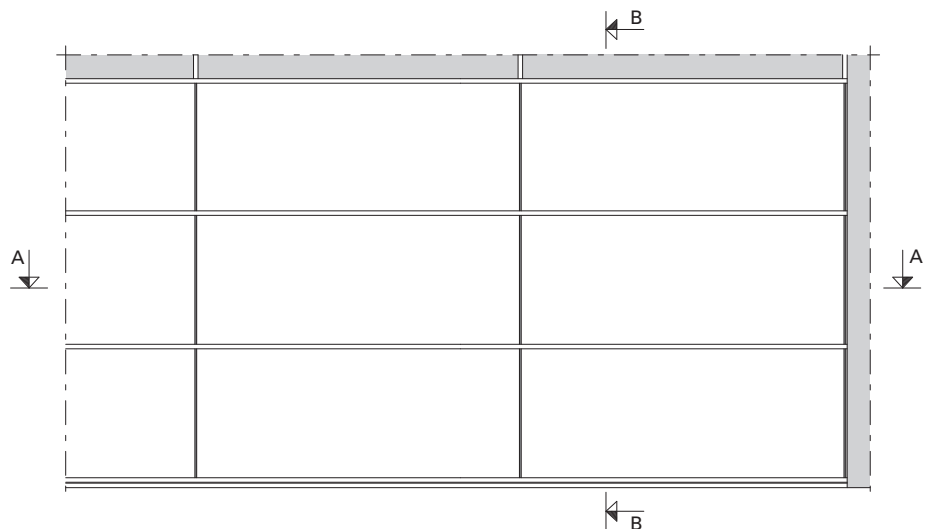
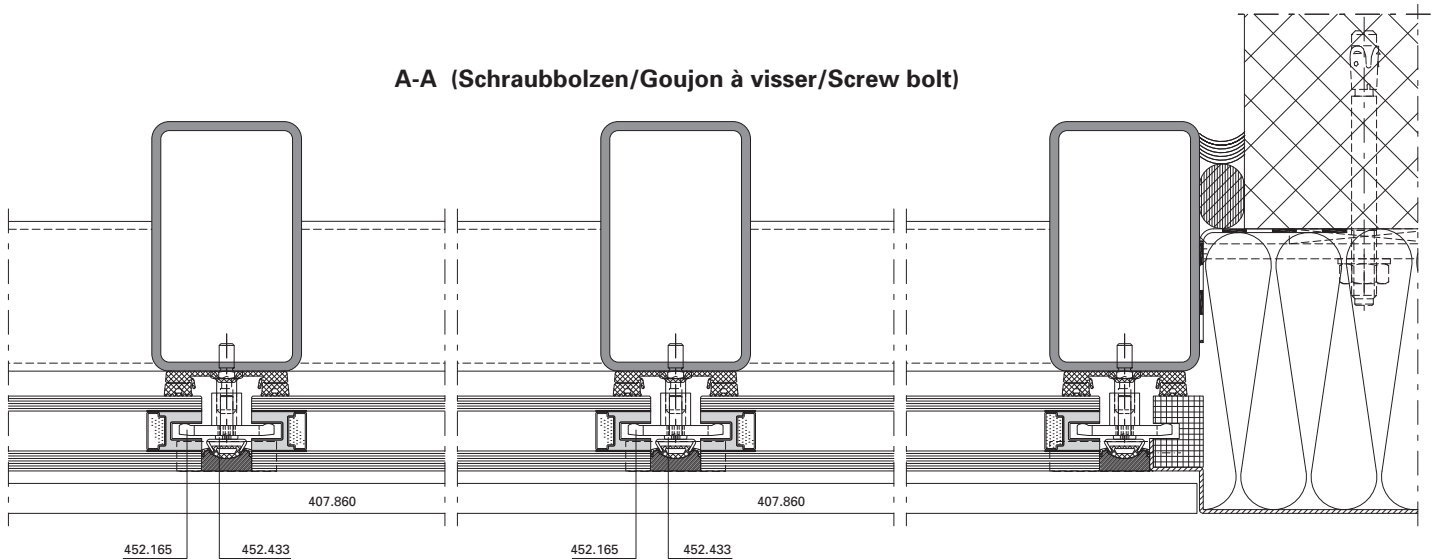

Anschlüsse am Bau im Massstab 1:2  
Raccords au mur à l'échelle 1:2  
Attachment to structure on scale 1:2

VISS Semi SG-Fassaden  
Façades VISS Semi SG  
VISS Semi SG façades

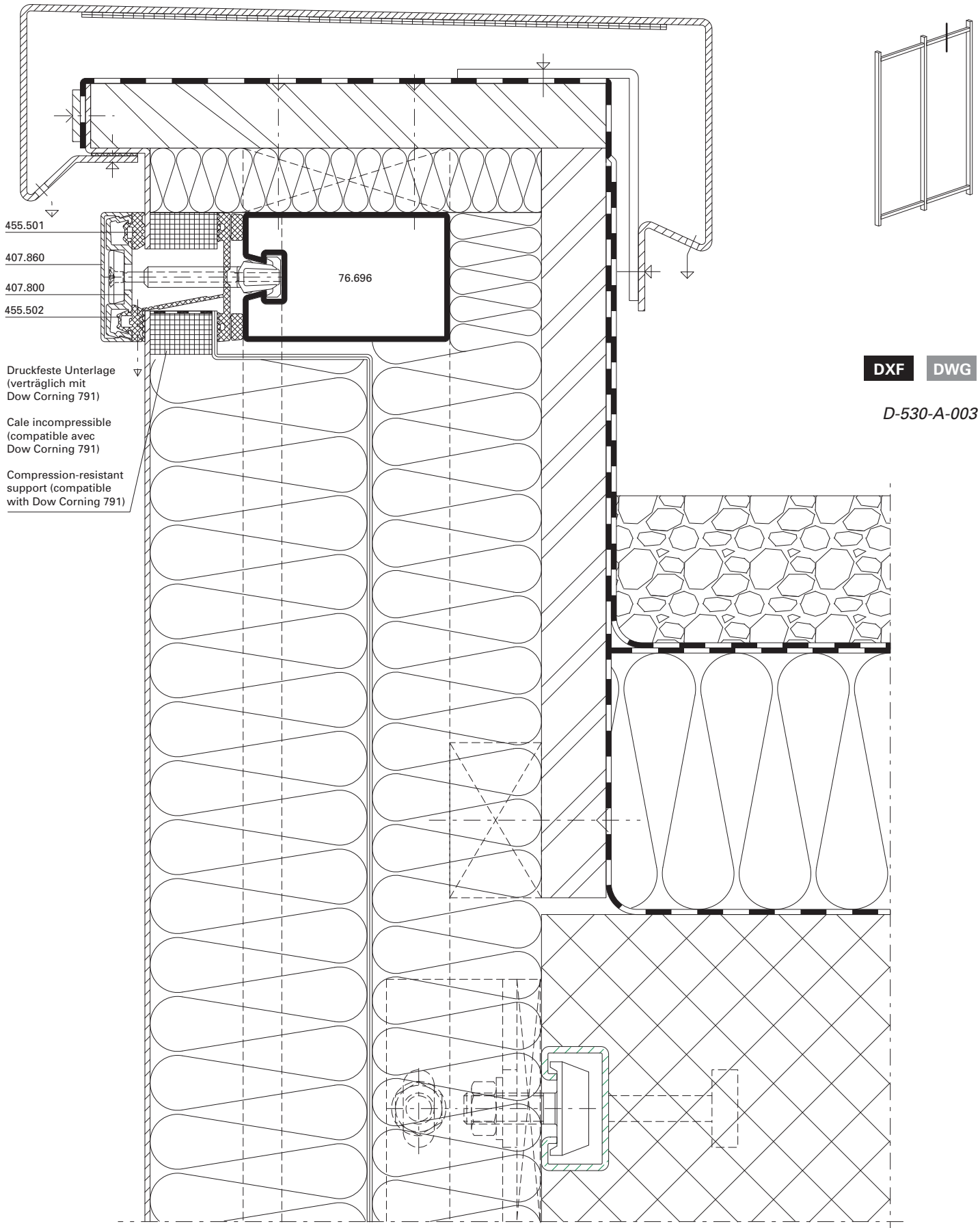

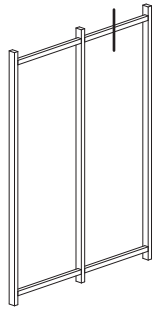
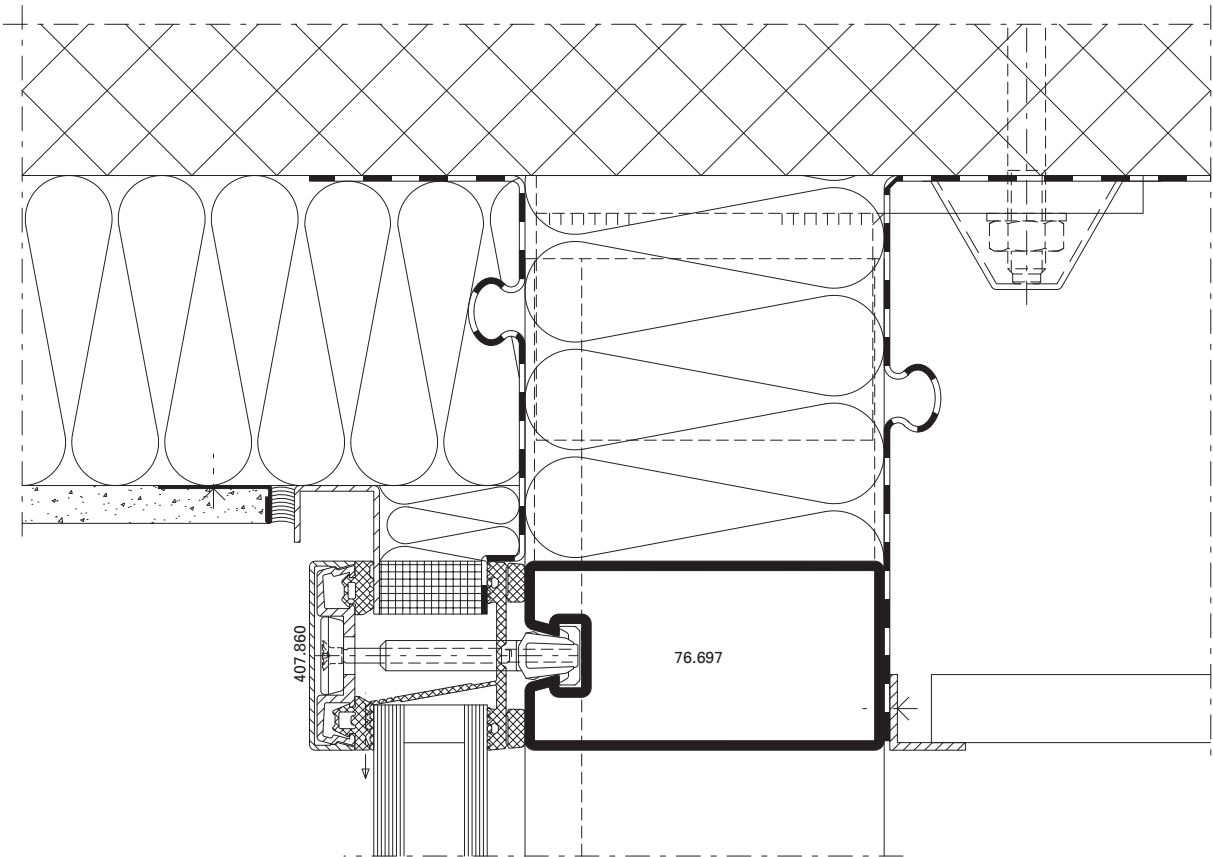

DXF DWG

D-530-A-001

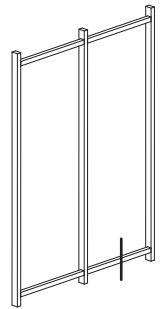
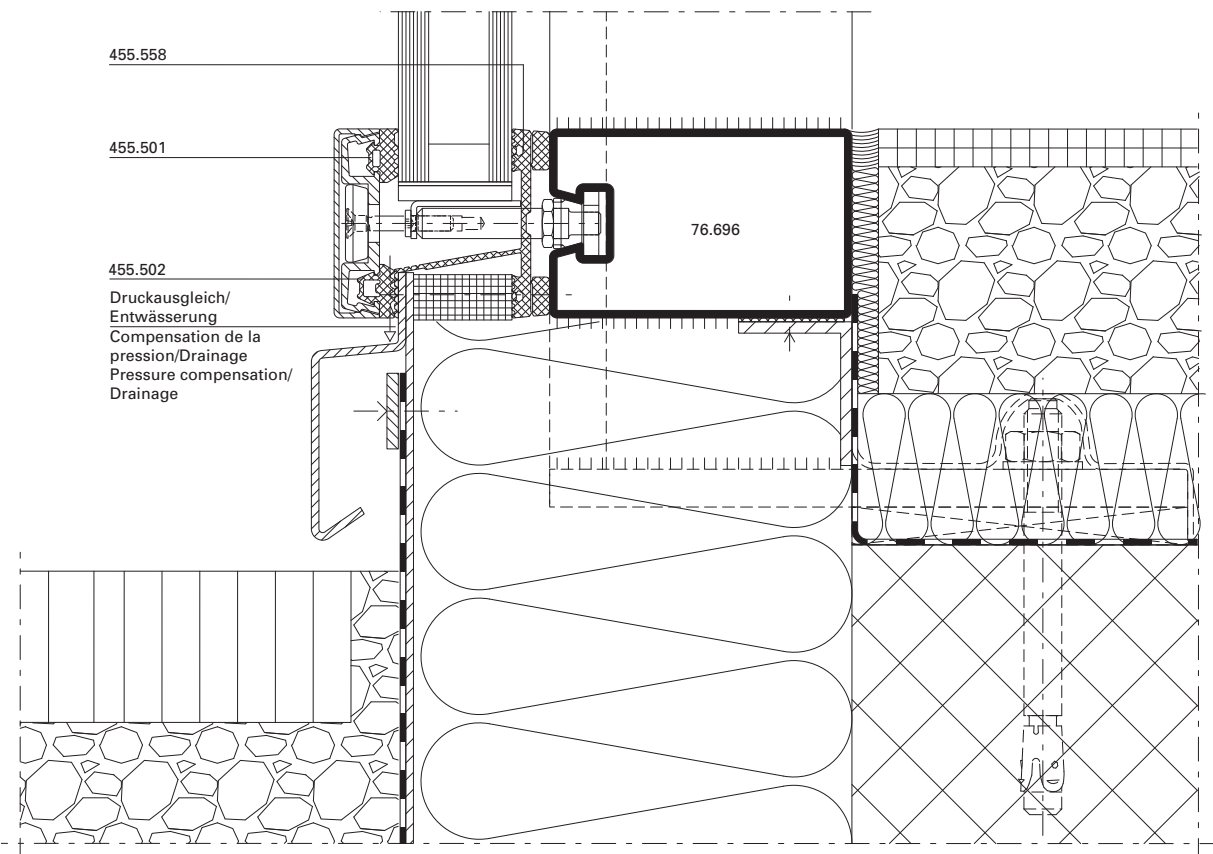

DXF DWG

D-530-A-002

Einsatzelement  
 Janisol HI Türe

Élément de remplissage  
 Porte Janisol HI

Infill element  
 Janisol HI door

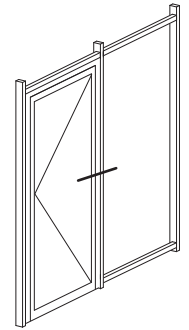
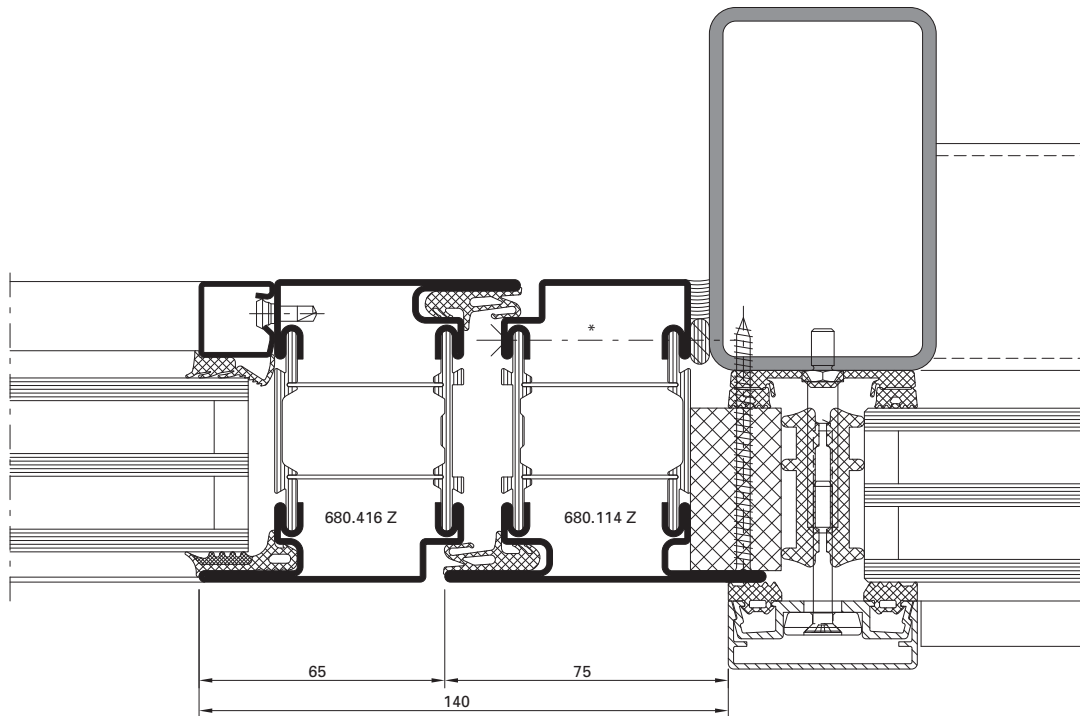

DXF DWG

D-160-A-016

Einsatzelement  
 Janisol HI Fenster

Élément de remplissage  
 Fenêtre Janisol HI

Infill element  
 Janisol HI window

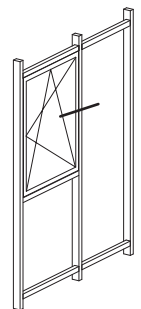
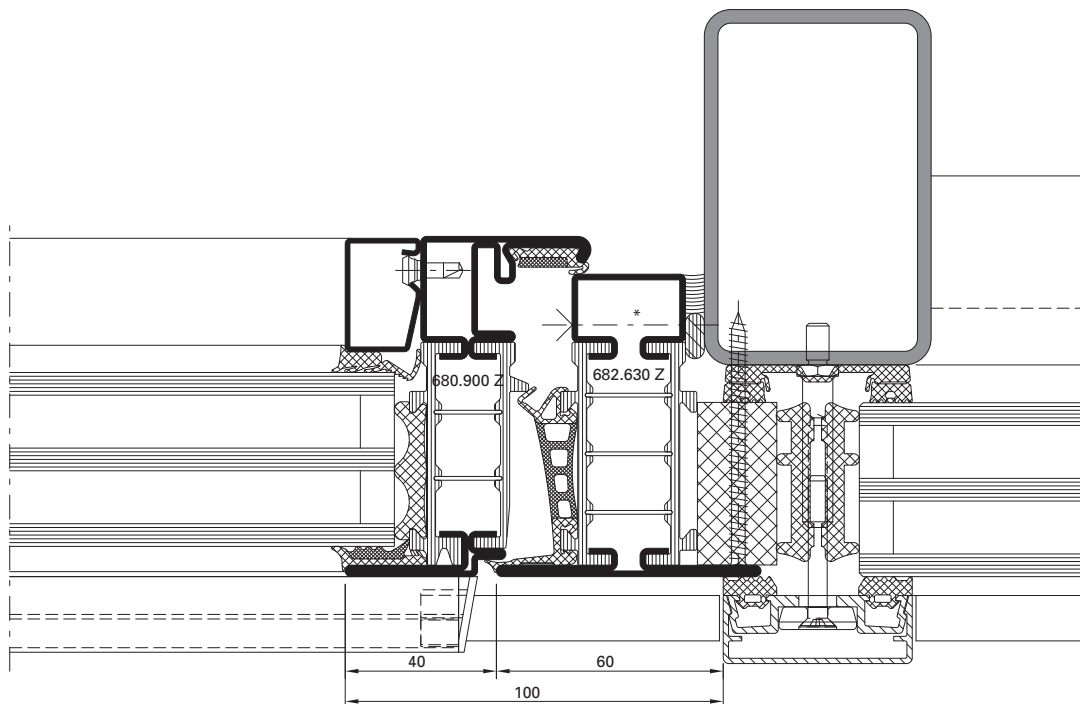

DXF DWG

D-161-A-020

\* Bei grossen, schweren und/oder stark frequentierten Türanlagen ist eine zusätzliche Verschraubung im Bandbereich erforderlich.

\* Pour les portes lourdes de grandes dimensions et/ou fortement fréquentées, un vissage supplémentaire au niveau des paumelles est nécessaire.

\* for large heavy and/or frequently used door systems, additional screw connections are required in the hinge area.

Einsatzelement  
 Janisol Türe

Élément de remplissage  
 Porte Janisol

Infill element  
 Janisol door

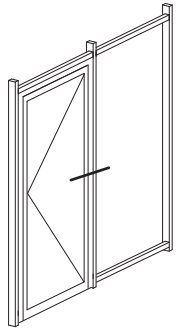
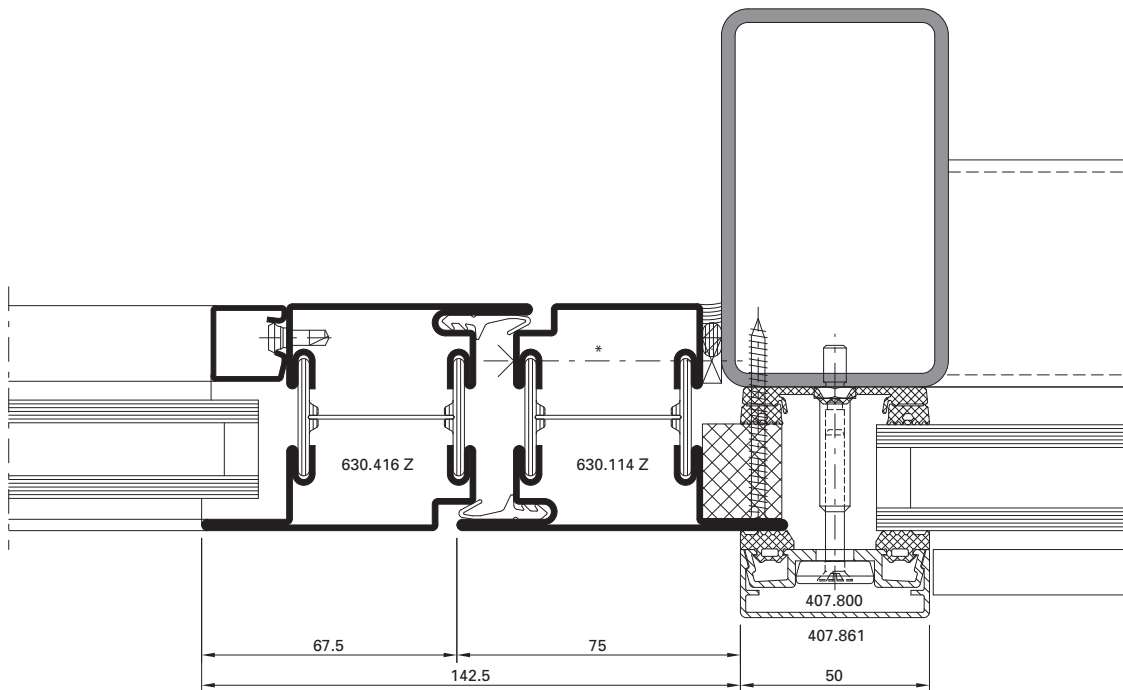

DXF DWG

D-512-K-001

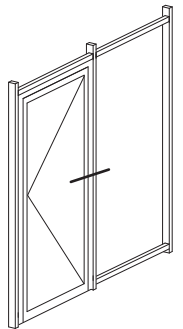
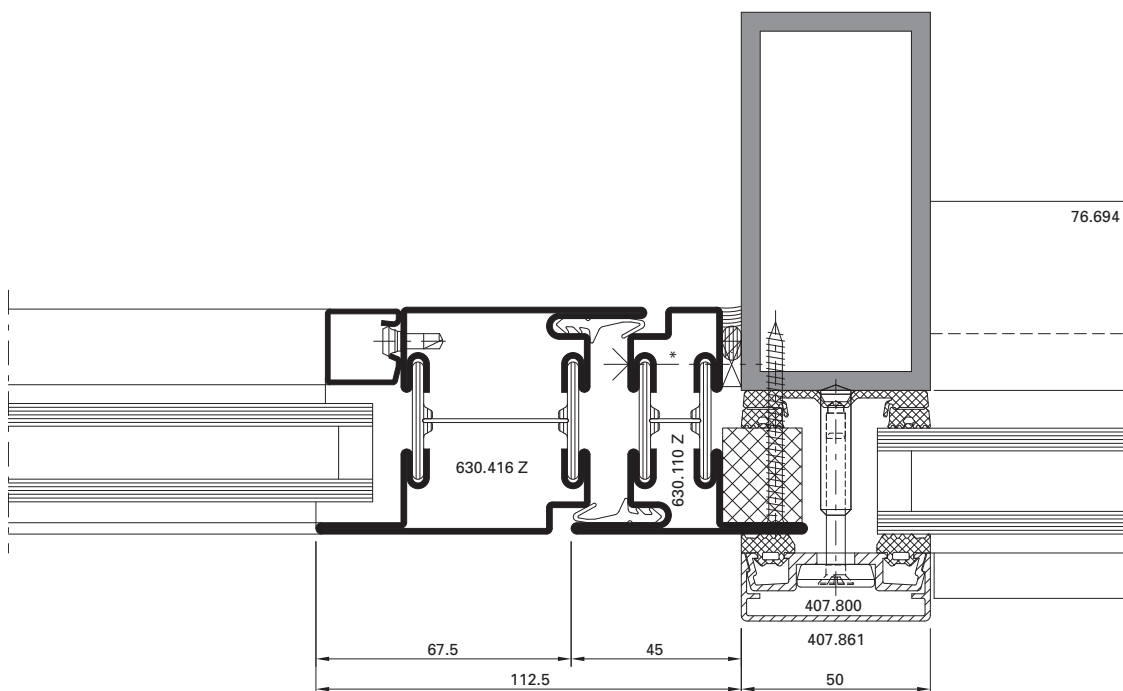

DXF DWG

D-514-K-002

\* Bei grossen, schweren und/oder stark frequentierten Türanlagen ist eine zusätzliche Verschraubung im Bandbereich erforderlich.

\* Pour les portes lourdes de grandes dimensions et/ou fortement fréquentées, un vissage supplémentaire au niveau des paumelles est nécessaire.

\* for large heavy and/or frequently used door systems, additional screw connections are required in the hinge area.



Anschlüsse am Bau im Massstab 1:2  
 Raccords au mur à l'échelle 1:2  
 Attachment to structure on scale 1:2

VISS Semi SG-Fassaden  
 Façades VISS Semi SG  
 VISS Semi SG façades

Einsatzelement Fenster  
 Janisol Primo

Élément de remplissage  
 Janisol Primo

Infill element  
 Janisol Primo

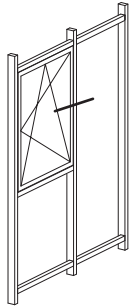
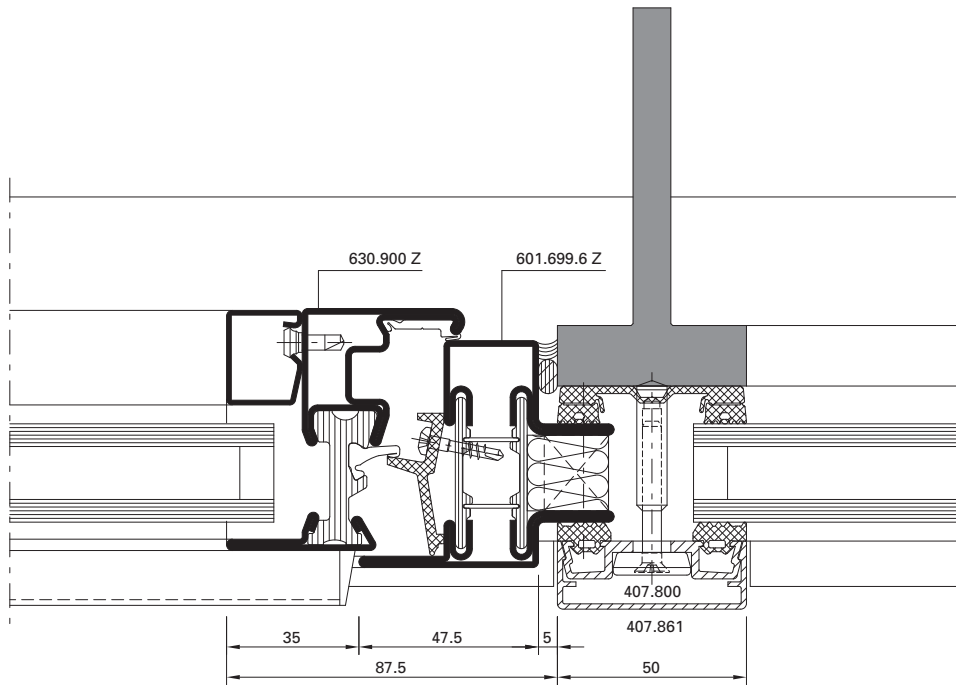

**DXF** **DWG**

D-514-K-001

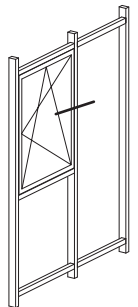
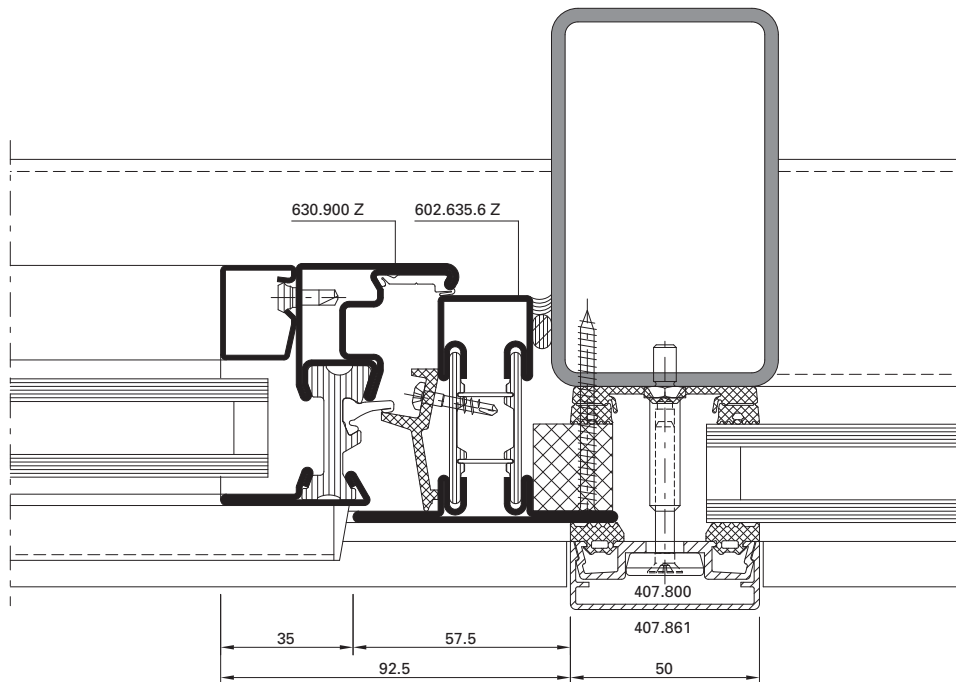

**DXF** **DWG**

D-512-K-002

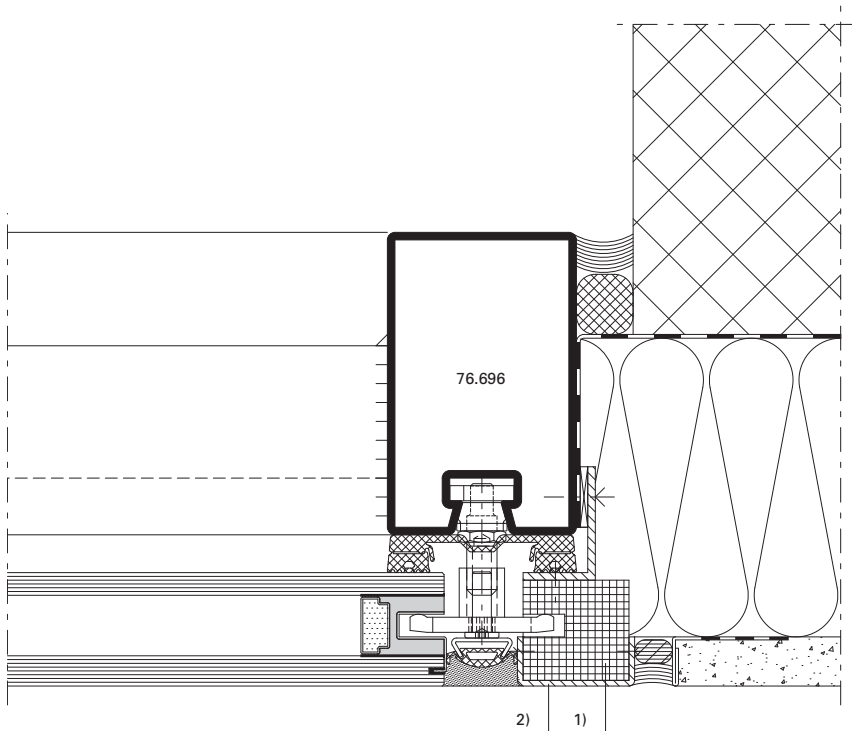

DXF DWG

D-533-A-002

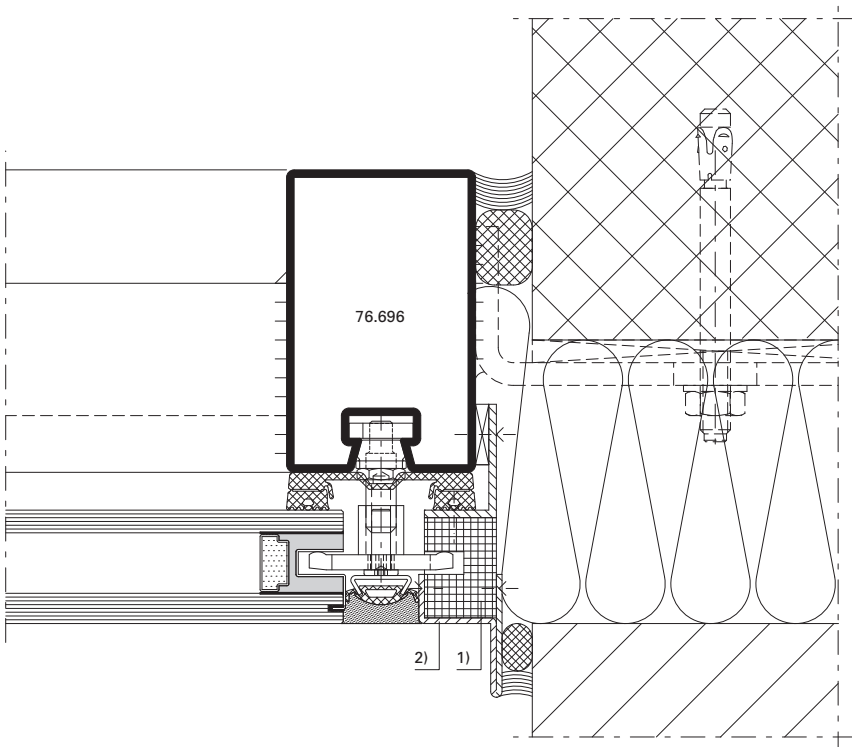

DXF DWG

D-533-A-003

**Ausführungshinweis:**

- 1) Druckfeste Unterlage  
(verträglich mit Dow Corning 791)
- 2) Aluminium eloxiert  
(Qualität EURAS A6)

**Consigne d'exécution:**

- 1) Cale incompressible (compatible  
avec Dow Corning 791)
- 2) Aluminium anodisé  
(qualité EURAS A6)

**Design information:**

- 1) Compression-resistant support  
(compatible with Dow Corning 791)
- 2) Anodised aluminium  
(EURAS quality A6)

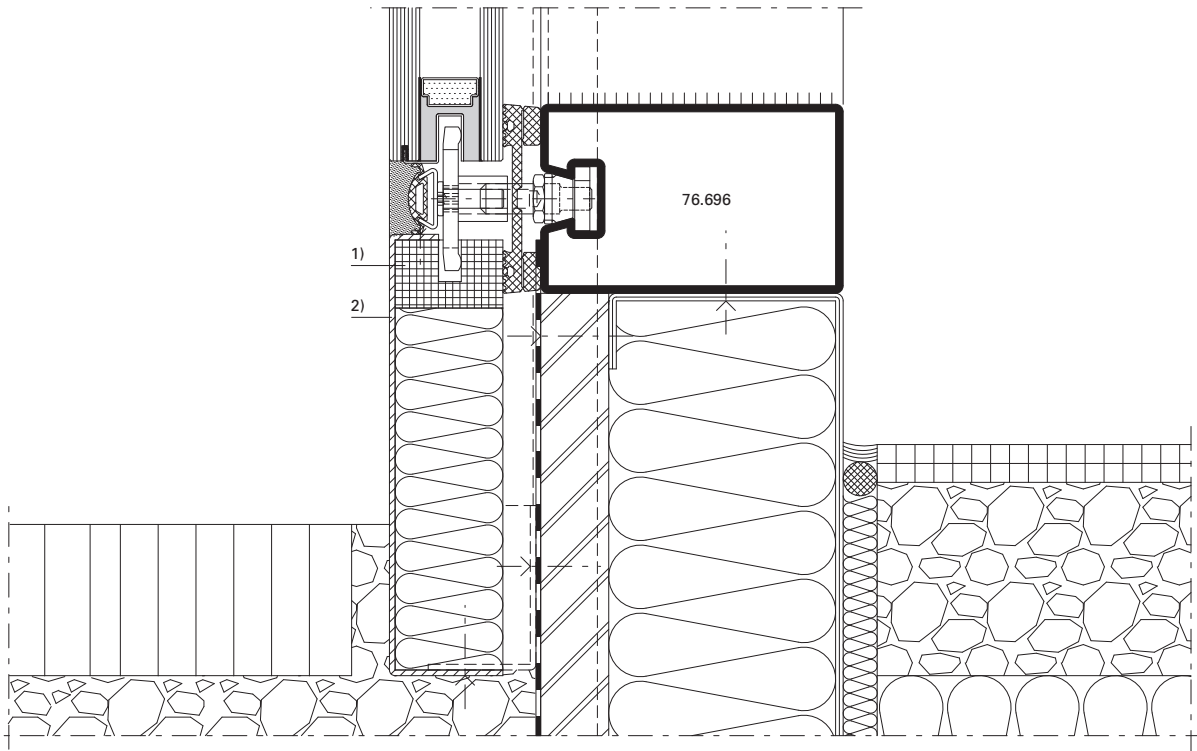

**Ausführungshinweis:**

- 1) Druckfeste Unterlage  
(verträglich mit Dow Corning 791)
- 2) Aluminium eloxiert  
(Qualität EURAS A6)

**Consigne d'exécution:**

- 1) Cale incompressible (compatible  
avec Dow Corning 791)
- 2) Aluminium anodisé  
(qualité EURAS A6)

**Design information:**

- 1) Compression-resistant support  
(compatible with Dow Corning 791)
- 2) Anodised aluminium  
(EURAS quality A6)