

WICSTYLE 75 evo

Paneeltür

Panel door

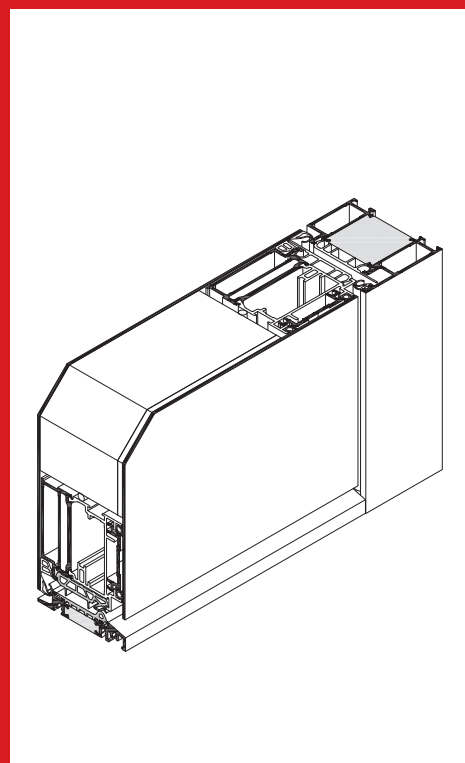

Programm | Verarbeitungsrichtlinien 06.2016
Product range | Workshop manual



Die in dieser Dokumentation enthaltenen Daten und Hinweise entsprechen den uns bekannten Informationen zum Zeitpunkt der Drucklegung. Eine Haftung für die hier enthaltenen Informationen ist ausgeschlossen, es sei denn, die Fehler beruhen auf Vorsatz oder grober Fahrlässigkeit seitens unseres Unternehmens.

Die in den Unterlagen dargestellten und beschriebenen Produkte und Anwendungen sind für Fachunternehmen ausgelegt. Sämtliche Beschreibungen erfolgen als Serviceleistung ohne Anerkennung von Rechtspflichten und entbinden nicht von eigener Prüfung bei der Verwendung für Zwecke des Anwenders. Branchenübliche Fachkenntnisse sowie Kenntnis des aktuellen gültigen Standes der Technik werden als bekannt vorausgesetzt und daher nicht gesondert beschrieben oder erläutert.

Die Benutzung des Markenzeichens WICONA® ist nur zulässig, sofern ausschließlich die in den jeweils gültigen WICONA-Profilprogrammen aufgenommenen Konstruktionsteile (Profile, Zubehör und Beschläge) verwendet werden. Die Echtheit der Artikel bzw. Teile und die Einheit der Konstruktion ist erkennbar durch die entsprechende Kennzeichnung bei diesen Teilen. Von Sapa Building Systems entwickelte und geprüfte WICONA-Systeme für Fassaden, Fenster und Türen erhalten mit entsprechenden Prüfungen und Prüfzeugnissen durch anerkannte Institute ihre endgültige Bestätigung. Für jeden verarbeitenden Fachbetrieb sind diese Prüfzeugnisse und Dokumentationen verpflichtende Arbeitsrichtlinien. Bei festgestellten Mängeln, die an WICONA Fassaden, -Fenstern und -Türen sichtbar werden, weil systemfremde Teile verwendet wurden, wird in diesen Fällen jede Haftung durch Sapa Building Systems ausgeschlossen. Desweiteren verlieren die attestierte Prüfzeugnisse für diese Elemente ihre Gültigkeit. Bitte beachten Sie auch die „Wichtigen Hinweise“ im Vorspann unserer Profilprogramme und Verarbeitungsrichtlinien.

Sapa Building Systems

® = eingetragene Markenzeichen
Sapa Building Systems

The data and instructions contained in this documentation correspond to the information known to us at the time of printing. There is no liability on our part for the information contained herein, unless the errors are deliberate on our part or attributable to gross negligence by our company.

The products and applications shown and described in these documents are designed for specialist companies. All descriptions are provided as a service, without admitting legal responsibility, and do not release the user from the need to check that a product or application is suitable for the particular purpose envisaged. Specialist knowledge customary in this branch of business and awareness of the latest technology are assumed and consequently are not separately described or explained.

Use of the trademark WICONA® is permitted only if the structural parts included in the applicable WICONA profile programmes (profiles, accessories and fittings) are exclusively used. The genuineness of the items or parts and the uniformity of the design is identifiable by the corresponding markings on these parts. WICONA systems developed and tested by Sapa Building Systems for facades, windows and doors are ultimately qualified by the appropriate tests and test certificates from recognised institutes. Each processing company is subject to these test certificates and documentation as mandatory work guideline specifications. Sapa Building Systems is not liable for any defects visible on WICONA facades, windows and doors and attributable to the use of parts not belonging to the system or to a lack of maintenance of these products. The corresponding test certificates also lose their validity for these items. Please also note the "Important indications" in the opening sections of our profile programmes and processing guideline specifications. All our sales are subject to these standard terms of sale and to any particular and specific conditions mentioned in our price lists in force and invoices.

Sapa Building Systems

® = registered trademarks
Sapa Building Systems

Programminformation

Program information

Nummernverzeichnis

Numerical index

3

Serienbeschreibung

Description of series

7

Profilübersichten

Survey of profiles

11

Zulässige Flügelgrößen

Admissible leaf sizes

13

Statische Werte

Statical values

23

Profile

Profiles

25

Glasleistenprofile - Auswahltabellen

Glazing bead profiles - Selection tables

34

Zubehör

Accessories

35

Werkzeuge

Tools

40

Verarbeitungsrichtlinie

Workshop Manual

45

Konstruktionsschnitte

Construction sections

77

Artikel-Nr. <i>Article-no.</i>	Seite <i>Page</i>	Artikel-Nr. <i>Article-no.</i>	Seite <i>Page</i>	Artikel-Nr. <i>Article-no.</i>	Seite <i>Page</i>	Artikel-Nr. <i>Article-no.</i>	Seite <i>Page</i>	Artikel-Nr. <i>Article-no.</i>	Seite <i>Page</i>
1020505	25								
1020506	25								
1020507	26								
1020530	27								
1020532	31								
1020535	30								
1020537	29								
1020538	28								
1020541	32								
1020542	29								
3020181	33								

Artikel-Nr. <i>Article-no.</i>	Seite <i>Page</i>	Artikel-Nr. <i>Article-no.</i>	Seite <i>Page</i>	Artikel-Nr. <i>Article-no.</i>	Seite <i>Page</i>	Artikel-Nr. <i>Article-no.</i>	Seite <i>Page</i>	Artikel-Nr. <i>Article-no.</i>	Seite <i>Page</i>
4010196	35								
4010543	35								
4020050	36								
4020162	36								
4030125	37								
4050627	38								
4050628	38								
4050632	38								
4070000	39								
4070002	39								
4070004	39								
4070030	37								
4070557	39								
4070558	39								
4950059	38								
4950352	38								

Artikel-Nr. <i>Article-no.</i>	Seite <i>Page</i>	Artikel-Nr. <i>Article-no.</i>	Seite <i>Page</i>	Artikel-Nr. <i>Article-no.</i>	Seite <i>Page</i>	Artikel-Nr. <i>Article-no.</i>	Seite <i>Page</i>	Artikel-Nr. <i>Article-no.</i>	Seite <i>Page</i>
5010029	41								
5010650	41								
5010651	41								
5010652	41								
5040458	42								
5040459	42								
5040460	42								
5050298	40								
5050307	40								
5060444	43								
5070230	44								
5940107	42								

WICSTYLE 75 evo

Serienbeschreibung

Description of series

WICSTYLE 75 evo Paneeltür ist eine Erweiterung der wärmegeprägten Türserie WICSTYLE 75 evo, für den Einsatz von ein- oder beidseitig flügelüberdeckenden Paneel-Füllungen.

Öffnungsarten:

Mit Spezialblendrahmen:

- Ein- und zweiflügelige Anschlagtüren, ein- und auswärts öffnend
- Mittelstoß bei zweiflügeligen Türen mit oder ohne Aufsatzprofil

Flügelausführungen:

- Mit Blendrahmen flächenbündig, ein- und beidseitig flügelüberdeckenden Türfüllungen
- Mit Überschlagflügel, ein- und beidseitig flügelüberdeckenden Türfüllungen

Kombinationselemente mit WICLINE 75:

- Mit Oberlicht-Kippflügeln der Serie WICLINE 75
- Feste und bewegliche Seitenteile je nach Funktionsbedarf und Beschlägeanwendung

Profilbautiefen:

- 75 mm: Blendrahmen und flächenbündige Tür-Flügel-Profile,
- 85 mm: Fenster-Überschlagflügelprofile im Oberlicht
- 91 mm: Tür-Überschlagflügelprofile
- 95 mm: Klassik-Design Blendrahmen, flächenversetzt

Profiltechnik:

Für Flügelprofile sind 2 Profiltypen wählbar. Profil Typ A, für einwärts öffnende Türen, besteht aus einer Al-Innenschale und einem speziellen Dämmsteg. Vorteil ist, dass bei flächenbündigen Flügeln mit beidseitig überdeckenden Füllungen keine Beschichtung des Profils erforderlich ist. Der sichtbare Falzbereich erscheint in einheitlichem Schwarz.

Profil Typ B bietet alle Möglichkeiten der Farbbeschichtung. Mit Typ B sind einwärts öffnende Türen in Kombination mit WICONA Rollen- und Aufschraubbändern und auswärts öffnende Türen mit WICONA Rollenbändern möglich.

- Hauptprofile im Dreikammersystem.
- Profil-Wärmeverbund kraft- und formschlüssig, qualitätsgesichert im Presswerk hergestellt.
- Außenansichtsbreiten:
 - Blendrahmenprofile von 48 mm bis 75 mm
 - Kämpferprofile von 73 mm bis 290 mm
- Innenansichtsbreiten:
 - Tür-Flügelprofile, einwärts von 58 mm bis 94 mm
- Türschwelleprofile in Aluminium, thermisch getrennt mit Dichtungsanschlag

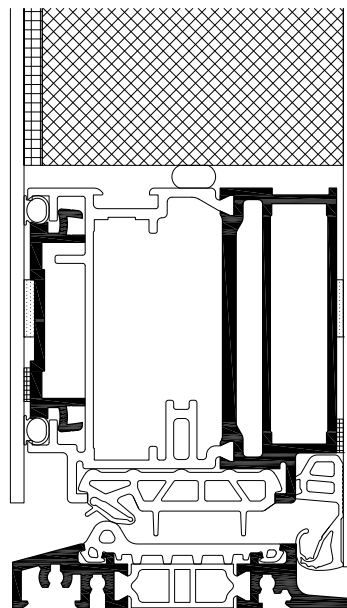
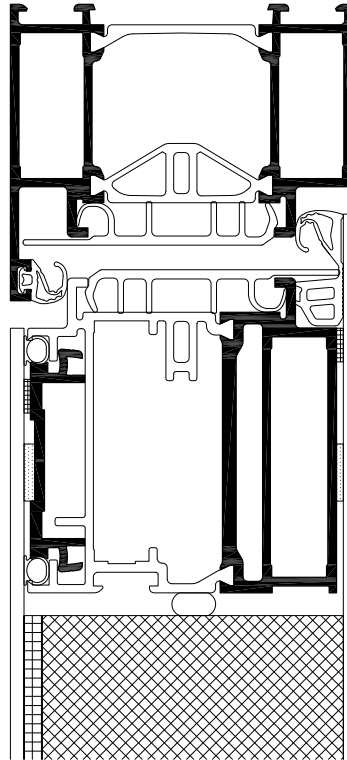

Profiltyp A

Anschlagtür, einwärts mit Spezialblendrahmen, beidseitig flügelüberdeckende Paneelfüllung

Profile type A

Hinged door, inwards with special frame and both sides leaf overlapping infill

WICSTYLE 75 evo Panel door is an extension of the thermally broken door series WICSTYLE 75 evo, for the use with one side or both sides frame overlapping panel infills.

Opening types:

With special frame profile:

- Single and double leaf hinged doors, in- and outwards opening
- Meeting stiles of double leaf doors with or without supplementary profile

Leaf designs:

- flush with frame, one side or both sides frame overlapping panel infills
- with frame overlapping leaf, one side or both sides frame overlapping panel infills

Combination units with WICLINE 75:

- With fanlight tilt sashes of the WICLINE 75 series
- Fixed and movable lateral parts according to functional requirement and hardware application

Profile construction depths:

- 75 mm: frame and flush fitting door leaf profiles.
- 85 mm: overlapping window sash profiles in fanlight.
- 91 mm: overlapping door leaf profiles
- 95 mm: Classic design frame, staggered surface

Profile technique:

For the leafs two different profile types can be selected.

Type A, for inward opening doors, has one AL inner shell with a special thermal insulation bar. Advantage is, that no profile coating is necessary for flush leaves with both sided overlapping infill. The visible rebate area is unique black.

Profile type B offers all possibilities of color coating. With type B it is possible to use inward opening doors with WICONA butt and screwed hinges and outward opening doors with WICONA butt hinges.

- Main profiles in three chamber system.
- Shape and force locking thermal compound profiles, quality-assured manufacture at the extrusion plant.
- Outer sight lines:
 - Frame profiles from 48 mm up to 75 mm
 - Transom profiles from 73 mm up to 290 mm
- Inner sight lines:
 - Door leaf profiles, inwards opening from 58 mm up to 94 mm
- Thermally insulated aluminium threshold profiles with gasket stop

WICSTYLE 75 evo

Serienbeschreibung

Description of series

- Schwellenvarianten ohne thermische Trennung für Absenkrichtungen vorhanden
- Stützenprofile nach innen und außen verstärkt.
- Dehnprofile für vertikalen Elementstoß, Standard und verstärkt.
- Zusatzprofile für Profilkombinationen, Verglasungen und Bauanschlüsse.

Wärmedämmverbundleisten:

Durchgehende Wärmedämmleisten aus hochwertigem Kunststoff, faserverstärkt, wärmebeständig bis 200°C/15 Minuten.

Profilverbindungstechnik:

- Rahmenecken (Gehrungsecken) mit hohlkammerfüllenden Spreiz-Gusseckwinkeln, mechanisch gesichert und mittels einseitiger Klebstoffinjektion zusätzlich verklebt. Mechanische Sicherung wahlweise mit Hülsen, Bolzen, Kegelschrauben oder Pressterverbindung.
- Eckverbinder wahlweise aus Al-Strangpress-Eckwinkeln im Selbstzuschnitt, mechanisch gesichert und geklebt.
- Profilstöße (Kämpferstoßverbindungen) mit Aluminiumverbindern, mechanisch gesichert und mittels Klebstoffinjektion zusätzlich verklebt. Mechanische Sicherung wahlweise mit Hülsen, Bolzen oder Kegelschrauben.
- Gehrungsecken und Kämpferstoßverbindungen mit Kunststoff-Formteilen hinterlegt für nachträgliche Kleberinjektion.

Dichtungsprofile:

- Anschlagdichtungen in den Türflügelprofilen aus EPDM, innen und außen mit Formecken.
- Verglasungsdichtungen aus EPDM/EPDM Schaum, außen und innen umlaufend (kein Gehrungsschnitt notwendig).
- Großvolumige Schwellenanschlagdichtung aus EPDM mit seitlichen, kammerfüllenden Formecken.
- Schwellendichtung aus EPDM mit Abdeckung der thermisch getrennten Schwelle und Anschlagbereich zur Schwellenanschlagdichtung.

Dampfdruckausgleich und Entwässerung:

Generell gelten die üblichen Regeln der Fachliteratur und der Glasindustrie für Dampfdruckausgleich und Entwässerung für Profilsysteme.

Dampfdruckausgleich aus freien Falzräumen über Öffnungen an den tiefsten Stellen der Fälze. Bei Türflügeln mit Sockel und bei umlaufenden Flügelprofilen verdeckt nach unten über die Hohlkammer vor die Schwellendichtung. Wahlweise Falzentwässerung mit Abdeckkappen möglich.

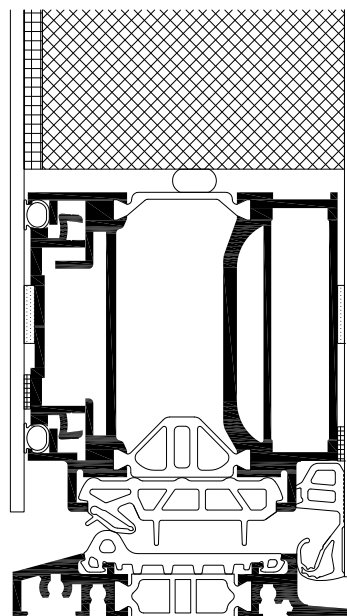
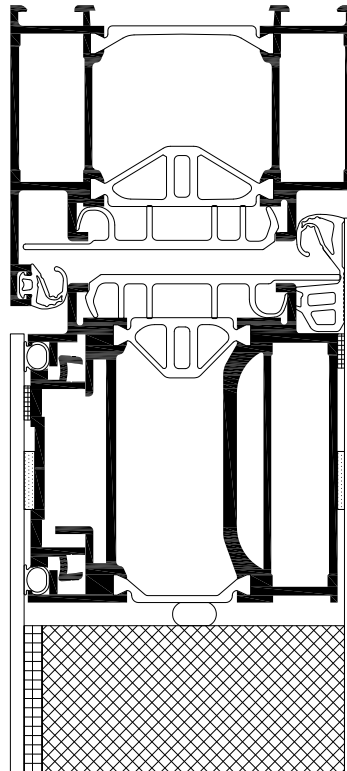

Profiltyp B

Anschlagtür, einwärts mit Spezialblendrahmen, beidseitig flügelüberdeckende Paneelfüllung

Profile type B

Hinged door, inwards with special frame and both sides leaf overlapping infill

Composite insulation strips:

Continuous thermal break strips made of high-grade plastic, fibre reinforced, heat resistant up to 200°C/15 minutes.

Profile connecting technique:

- Frame corners (mitre corners) connected by cavity-filling expanding cast aluminium corner angles, secured mechanically and additionally glued by injection procedure from one side. Mechanical safeguarding, optionally with drive bushes, bolts, conical screws or crimped connection.
- Optionally, corner angles made of extruded aluminium in self-cut, secured mechanically and glued.
- Profile butt-joints (transom butt-joints) with aluminium connectors, secured mechanically and glued additionally by injection procedure. Mechanical safeguarding, optionally with drive bushes, bolts or conical screws.
- Mitre corners and transom butt-joints backed by moulded plastic parts for subsequent glue injection.

Gasket profiles:

- Stop gaskets made of EPDM in door leaf profiles, inside and outside with moulded gasket angles.
- Circumferential (all-around) outer and inner glazing gaskets made of EPDM/EPDM foam (no mitre cut).
- Large-volume threshold stop gasket made of EPDM with lateral, chamber filling moulded gasket angles.
- Threshold gasket made of EPDM covering thermal break of threshold with end stop for leaf gasket.

Air pressure equalization and drainage:

Generally valid are the conventional rules of technical literature and glass industry for air pressure equalization and drainage.

Air pressure equalization from open rebate areas via openings at the lowest point of rebates. Concealed in door leaves with bottom rail and in circumferential (all-around) leaf profiles towards bottom via hollow chamber in front of threshold gasket. Optionally, rebate drainage with weep-hole covers is possible.

Wärmedämmung:

U_f - Werte nach DIN EN ISO 10077.

Beschläge:

RAL-geprüfte Türen mit systemabgestimmten Beschlägen und Türschließmitteln namhafter Hersteller. Tür-Rollenbänder in Aluminiumausführung und Aluminium-Aufschraubbänder. Zulässige Tür-Füllungsgewichte bis max. 200 kg. Schlösser mit DM 45 einsetzbar.

Oberflächenbehandlung der Profile:

Alle üblichen Eloxalverfahren nach DIN 17611 bzw. den Bestimmungen für das Gütezeichen für anodisch erzeugte Oxidschichten auf Aluminium Halbzeugen (Ausgabe 15. September 2004) der Qualanod Zürich, CH-8027 Zürich und Beschichtungsverfahren nach Erlangung eines Gütezeichens für Beschichtungen auf Aluminium durch Pulver- oder Nasslackierungen bei Architekturanwendungen (Ausgabe 1. April 2006) der Qualicoat Gütegemeinschaft, Zürich, CH-8027 Zürich sind auszuführen.

Unterschiedliche Farbgestaltungen der Innen- und Außenprofilschalen vor dem Verbinden sind möglich.

Verglasungen:

Die allgemeinen Verglasungsvorschriften der Glasindustrie sind zu beachten. Verglasung, Trockenverglasung zwischen Elastomer-Dichtungen.

- Klotzung auf systemeigenen Kunststoff-Vorklötzen.
- Allgemeine Verklotzungsvorschriften sind zu beachten.
- Füllungsdicken von 6 - 60 mm im Standard Profilsystem (siehe auch Verglasungstabellen).

Systemkombinationen:

- WICSTYLE 75 Türen sind kombinierbar mit WICLINE 75 Fenster.
- Mit Einspannblendrahmen für WICLINE 75 in die aktuellen WICTEC-Fassaden-Programme einsetzbar.

Thermal insulation:

U_f - value according to EN ISO 10077.

Hardware:

RAL-tested doors with system specific fitting and door closers of renowned manufacturers. Aluminium butt hinges and surface mounted screwed hinges. Admissible door infill weights up to maximum 200 kg. Locks with DM 45 can be used.

Surface treatment of profiles:

All conventional anodic treatments should be carried out according to DIN 17611 and quality mark clauses for oxide layers on semi-finished aluminium (15th september 2004 Edition) of Qualanod Zürich, CH-8027 Zürich and coating procedures after obtainment of a quality mark for powder or wet coatings on aluminium in architectural applications (1st April 2006 Edition) of Qualicoat Gütegemeinschaft, Zürich, CH-8027 Zürich.

Different colour shades of inner and outer profile shells are possible prior to connecting.

Glazings:

Consider the general prescriptions of glass industry. Glazings between elastomer gaskets (dry glazing).

- Shimming on system plastic shims.
- General shimming regulations should be considered.
- Infill thicknesses from 6 up to 60 mm in standard profile system (see also glazing tables).

System combinations:

- WICSTYLE 75 doors can be combined with WICLINE 75 windows.
- Can be integrated into the current WICTEC façade range using the WICLINE 75 clamping frame.

Profilübersicht - Paneeltür
Survey of profiles - Panel door

Flügelprofile für einseitig flügelüberdeckende Füllung
Leaf profiles for single-sided leaf overlapping infill

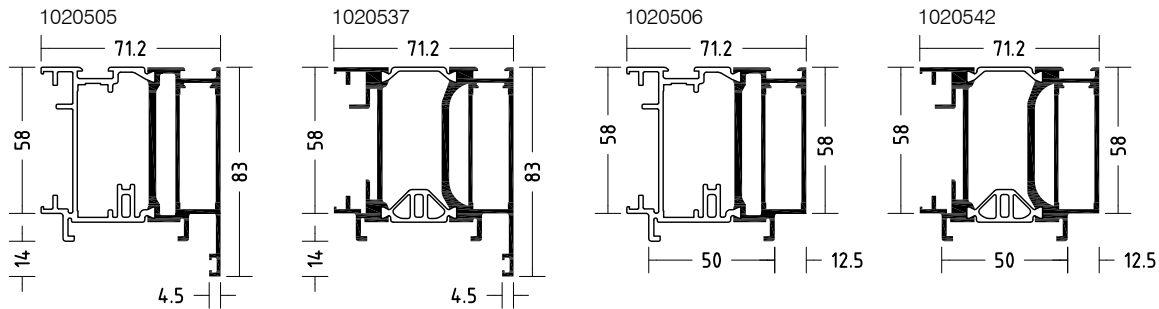

Flügelprofile für beidseitig flügelüberdeckende Füllung
Leaf profiles for both-sided leaf overlapping infill

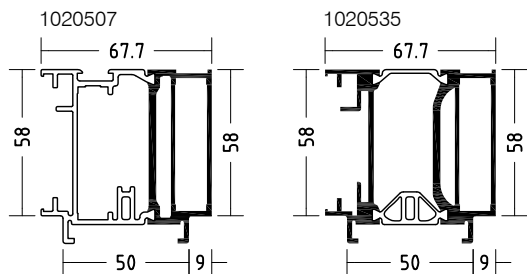

Flügelprofile für einseitig und beidseitig flügelüberdeckende Füllung
Leaf profiles for single-sided and both-sided leaf overlapping infill

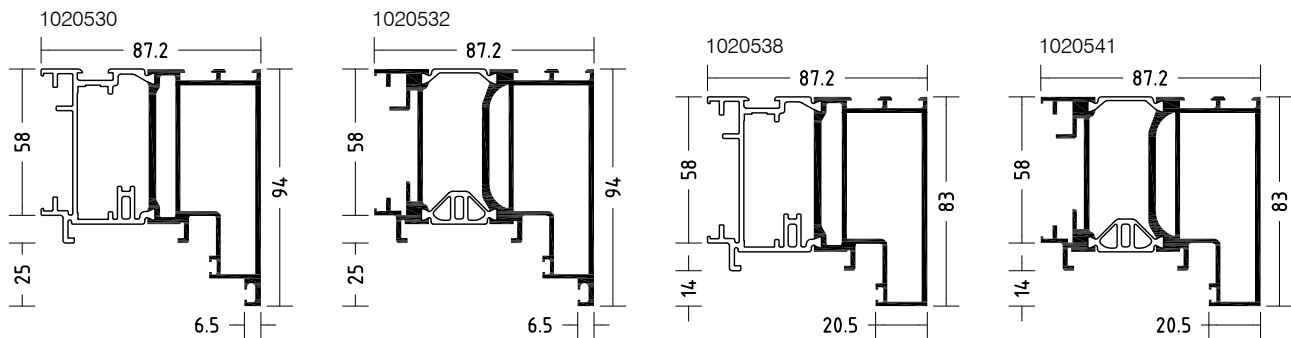

Aufsatzprofile
Supplementary profiles

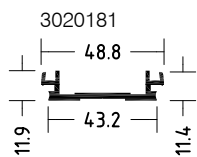

WICSTYLE 75 evo

Zulässige Flügelgrößen Admissible leaf sizes

Türen mit flügelüberdeckender Füllung
Doors with leaf overlapping infill



Türflügelprofile
nach innen Typ A
Door leaf profiles
inwards Type A

zweiseitig
flügelüberdeckend
two sides
leaf overlapping

1020507

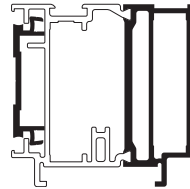

einseitig
flügelüberdeckend
one side
leaf overlapping

1020505

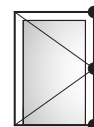
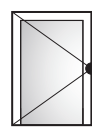
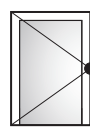
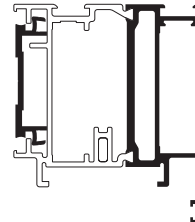

	(Pa)	800	400	800	800	400	800	-	-	-
	(Pa)	200	200	200	200	200	200	-	-	-
max.	FAB (m)	1.3	1.4	1.4	1.3	1.4	1.4	-	-	-
	FAH (m)	2.1	2.3*	2.3*	2.1	2.3*	2.3*	-	-	-
min.	GF FAB (m)	0.6	0.6	0.6	0.6	0.6	0.6	-	-	-
	SF FAB (m)	-	-	-	-	-	-	-	-	-
	FAH (m)	-	-	-	-	-	-	-	-	-
	min.	FAB (m)	-	-	-	-	-	-	-	-
		FAH (m)	-	-	-	-	-	-	-	-
	min.	FAB (m)	-	-	-	-	-	-	-	-
		FAH (m)	-	-	-	-	-	-	-	-
	max. (kg)	200**			200**			-		

* FAH > 2.2 m zusätzliches Mittelband erforderlich

* FAH > 2.2 m additional centre hinge required

** Füllungsgewichte > 120 kg, mechanische Lastabtragung
des Panels notwendig

** for infill weights > 120 kg, mechanical load transfer of panel required

WICSTYLE 75 evo

Zulässige Flügelgrößen Admissible leaf sizes

Türen mit flügelüberdeckender Füllung
Doors with leaf overlapping infill

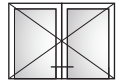

Türflügelprofile
nach innen Typ A
Door leaf profiles
inwards Type A

zweiseitig
flügelüberdeckend
two sides
leaf overlapping

einseitig
flügelüberdeckend
one side
leaf overlapping

1020507

1020506

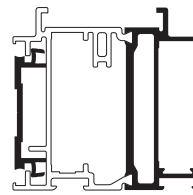
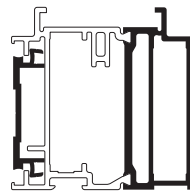
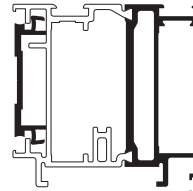
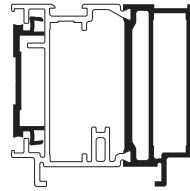

1020507

1020505

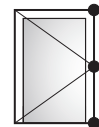
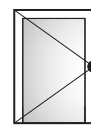
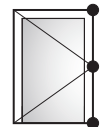
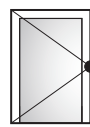

	(Pa)	400	800	400	800	-	-
	(Pa)	100	150	100	150	-	-
max.	FAB (m)	1.2	1.2	1.2	1.2	-	-
	FAH (m)	2.1	2.3*	2.1	2.3*	-	-
min.	GF FAB (m)	0.6	0.6	0.6	0.6	-	-
	SF FAB (m)	0.6	0.6	0.6	0.6	-	-
	FAH (m)	-	-	-	-	-	-
	min. FAB (m)	-	-	-	-	-	-
	FAH (m)	-	-	-	-	-	-
	min. FAB (m)	-	-	-	-	-	-
	FAH (m)	-	-	-	-	-	-
	max. (kg)	200**		200**		-	

* FAH > 2.2 m zusätzliches Mittelband erforderlich

* FAH > 2.2 m additional centre hinge required

** Füllungsgewichte > 120 kg, mechanische Lastabtragung
des Paneels notwendig

** for infill weights > 120 kg, mechanical load transfer of panel required

WICSTYLE 75 evo

Zulässige Flügelgrößen Admissible leaf sizes

Türen mit flügelüberdeckender Füllung
Doors with leaf overlapping infill



Türflügelprofile
nach innen Typ A
Door leaf profiles
inwards Type A

zweiseitig
flügelüberdeckend
two sides
leaf overlapping

1020530

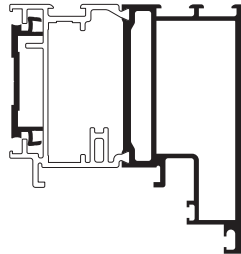

einseitig
flügelüberdeckend
one side
leaf overlapping

1020530

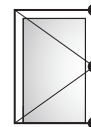
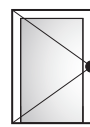
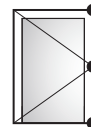
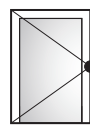
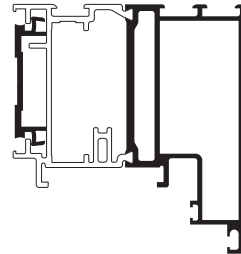

	(Pa)	800	400	800	800	400	800	-	-	-
	(Pa)	200	200	200	200	200	200	-	-	-
max.	FAB (m)	1.3	1.4	1.4	1.3	1.4	1.4	-	-	-
	FAH (m)	2.35*	2.35*	2.52*	2.35*	2.35*	2.52*	-	-	-
min.	GF FAB (m)	0.6	0.6	0.6	0.6	0.6	0.6	-	-	-
	SF FAB (m)	-	-	-	-	-	-	-	-	-
	FAH (m)	-	-	-	-	-	-	-	-	-
	min.	FAB (m)	-	-	-	-	-	-	-	-
	min.	FAH (m)	-	-	-	-	-	-	-	-
	min.	FAB (m)	-	-	-	-	-	-	-	-
	min.	FAH (m)	-	-	-	-	-	-	-	-
	max. (kg)	200**			200**			-		

* FAH > 2.2 m zusätzliches Mittelband erforderlich

* FAH > 2.2 m additional centre hinge required

** Füllungsgewichte > 120 kg, mechanische Lastabtragung
des Panels notwendig

** for infill weights > 120 kg, mechanical load transfer of panel required

WICSTYLE 75 evo

Zulässige Flügelgrößen Admissible leaf sizes

Türen mit flügelüberdeckender Füllung
Doors with leaf overlapping infill

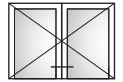

Türflügelprofile
nach innen Typ A
Door leaf profiles
inwards Type A

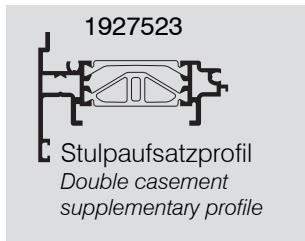

zweiseitig
flügelüberdeckend
two sides
leaf overlapping

1020538 (1020530)

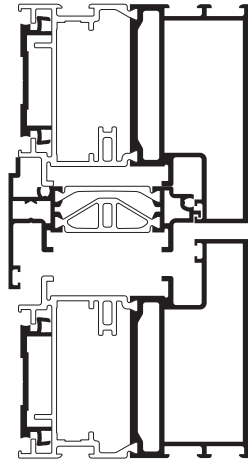

1020538

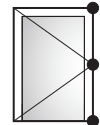
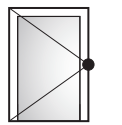

einseitig
flügelüberdeckend
one side
leaf overlapping

1020538 (1020530)

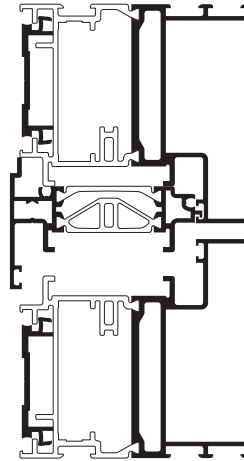

1020538

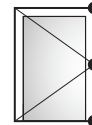
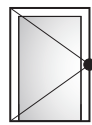

(Pa)		400	800	400	800	-	-
(Pa)		100	150	100	150	-	-
max.	FAB (m)	1.2	1.2	1.2	1.2	-	-
	FAH (m)	2.3*	2.49*	2.3*	2.49*	-	-
min.	GF FAB (m)	0.6	0.6	0.6	0.6	-	-
	SF FAB (m)	0.6	0.6	0.6	0.6	-	-
	FAH (m)	-	-	-	-	-	-
min.	FAB (m)	-	-	-	-	-	-
	FAH (m)	-	-	-	-	-	-
min.	FAB (m)	-	-	-	-	-	-
	FAH (m)	-	-	-	-	-	-
max.	max.(kg)	200**		200**		-	

* FAH > 2.2 m zusätzliches Mittelband erforderlich

* FAH > 2.2 m additional centre hinge required

** Füllungsgewichte > 120 kg, mechanische Lastabtragung
des Panels notwendig

** for infill weights > 120 kg, mechanical load transfer of panel required

WICSTYLE 75 evo

Zulässige Flügelgrößen Admissible leaf sizes

Türen mit flügelüberdeckender Füllung
Doors with leaf overlapping infill



Türflügelprofile
nach innen Typ B
Door leaf profiles
inwards Type B

zweiseitig
flügelüberdeckend
two sides
leaf overlapping

1020535

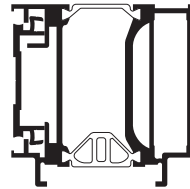

einseitig
flügelüberdeckend
one side
leaf overlapping

1020537

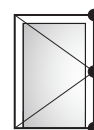
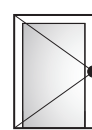
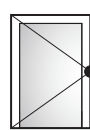
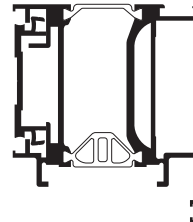

	(Pa)	800	400	800	800	400	800	-	-	-
	(Pa)	200	200	200	200	200	200	-	-	-
max.	FAB (m)	1.3	1.4	1.4	1.3	1.4	1.4	-	-	-
	FAH (m)	2.1	2.3*	2.3*	2.1	2.3*	2.3*	-	-	-
min.	GF FAB (m)	0.6	0.6	0.6	0.6	0.6	0.6	-	-	-
	SF FAB (m)	-	-	-	-	-	-	-	-	-
	FAH (m)	-	-	-	-	-	-	-	-	-
	min.	FAB (m)	-	-	-	-	-	-	-	-
		FAH (m)	-	-	-	-	-	-	-	-
	min.	FAB (m)	-	-	-	-	-	-	-	-
		FAH (m)	-	-	-	-	-	-	-	-
	max. (kg)	200**			200**			-		

* FAH > 2.2 m zusätzliches Mittelband erforderlich

* FAH > 2.2 m additional centre hinge required

** Füllungsgewichte > 120 kg, mechanische Lastabtragung
des Panels notwendig

** for infill weights > 120 kg, mechanical load transfer of panel required

WICSTYLE 75 evo

Zulässige Flügelgrößen Admissible leaf sizes

Türen mit flügelüberdeckender Füllung
Doors with leaf overlapping infill

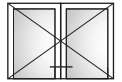

Türflügelprofile
nach innen Typ B
Door leaf profiles
inwards Type B

zweiseitig
flügelüberdeckend
two sides
leaf overlapping

einseitig
flügelüberdeckend
one side
leaf overlapping

1020535

1020542

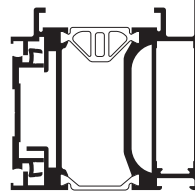
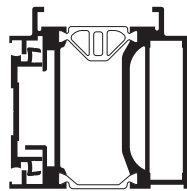
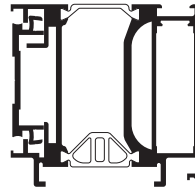
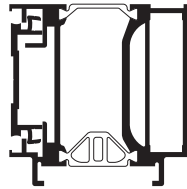

1020535

1020537

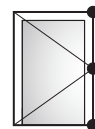
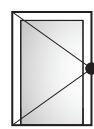
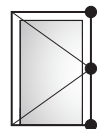
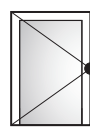

	(Pa)	400	800	400	800	-	-
	(Pa)	100	150	100	150	-	-
max.	FAB (m)	1.2	1.2	1.2	1.2	-	-
	FAH (m)	2.1	2.3*	2.1	2.3*	-	-
min.	GF FAB (m)	0.6	0.6	0.6	0.6	-	-
	SF FAB (m)	0.6	0.6	0.6	0.6	-	-
	FAH (m)	-	-	-	-	-	-
	min. FAB (m)	-	-	-	-	-	-
	FAH (m)	-	-	-	-	-	-
	min. FAB (m)	-	-	-	-	-	-
	FAH (m)	-	-	-	-	-	-
	max. (kg)	200**		200**		-	

* FAH > 2.2 m zusätzliches Mittelband erforderlich

* FAH > 2.2 m additional centre hinge required

** Füllungsgewichte > 120 kg, mechanische Lastabtragung
des Panels notwendig

** for infill weights > 120 kg, mechanical load transfer of panel required

WICSTYLE 75 evo

Zulässige Flügelgrößen Admissible leaf sizes

Türen mit flügelüberdeckender Füllung
Doors with leaf overlapping infill



Türflügelprofile
nach innen Typ B
Door leaf profiles
inwards Type B

zweiseitig
flügelüberdeckend
two sides
leaf overlapping

1020532

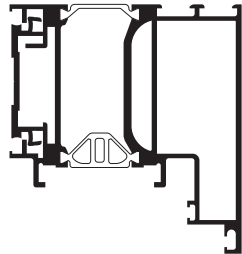

einseitig
flügelüberdeckend
one side
leaf overlapping

1020532

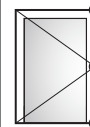
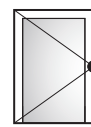
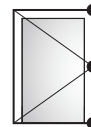
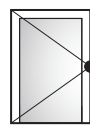
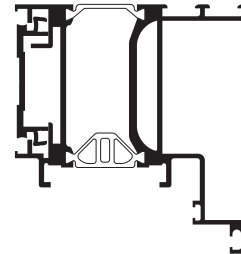

	(Pa)	800	400	800	800	400	800	-	-	-
	(Pa)	200	200	200	200	200	200	-	-	-
max.	FAB (m)	1.3	1.4	1.4	1.3	1.4	1.4	-	-	-
	FAH (m)	2.35*	2.35*	2.52*	2.35*	2.35*	2.52*	-	-	-
min.	GF FAB (m)	0.6	0.6	0.6	0.6	0.6	0.6	-	-	-
	SF FAB (m)	-	-	-	-	-	-	-	-	-
	FAH (m)	-	-	-	-	-	-	-	-	-
	min.	FAB (m)	-	-	-	-	-	-	-	-
		FAH (m)	-	-	-	-	-	-	-	-
	min.	FAB (m)	-	-	-	-	-	-	-	-
		FAH (m)	-	-	-	-	-	-	-	-
	max. (kg)	200**			200**			-		

* FAH > 2.2 m zusätzliches Mittelband erforderlich

* FAH > 2.2 m additional centre hinge required

** Füllungsgewichte > 120 kg, mechanische Lastabtragung
des Panels notwendig

** for infill weights > 120 kg, mechanical load transfer of panel required

WICSTYLE 75 evo

Zulässige Flügelgrößen Admissible leaf sizes

Türen mit flügelüberdeckender Füllung
Doors with leaf overlapping infill

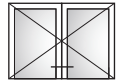

Türflügelprofile
nach innen Typ B
Door leaf profiles
inwards Type B

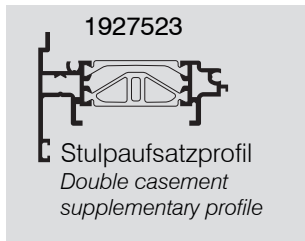

**zweiseitig
flügelüberdeckend**
*two sides
leaf overlapping*

1020541 (1020532)

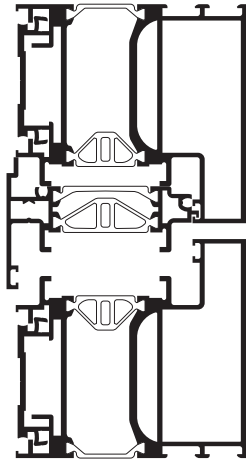

1020532

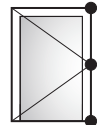
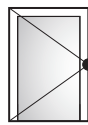

**einseitig
flügelüberdeckend**
*one side
leaf overlapping*

1020541 (1020532)

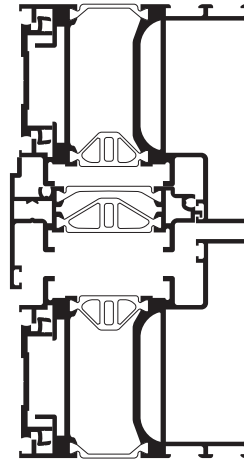

1020532

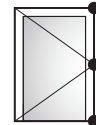
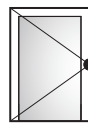

	(Pa)	400	800	400	800	-	-
	(Pa)	100	150	100	150	-	-
max.	FAB (m)	1.2	1.2	1.2	1.2	-	-
	FAH (m)	2.3*	2.49*	2.3*	2.49*	-	-
min.	GF FAB (m)	0.6	0.6	0.6	0.6	-	-
	SF FAB (m)	0.6	0.6	0.6	0.6	-	-
	FAH (m)	-	-	-	-	-	-
	min.	FAB (m)	-	-	-	-	-
	FAH (m)	-	-	-	-	-	-
	min.	FAB (m)	-	-	-	-	-
	FAH (m)	-	-	-	-	-	-
	max. (kg)	200**		200**		-	

* FAH > 2.2 m zusätzliches Mittelband erforderlich

* FAH > 2.2 m additional centre hinge required

** Füllungsgewichte > 120 kg, mechanische Lastabtragung
des Panels notwendig

** for infill weights > 120 kg, mechanical load transfer of panel required

WICSTYLE 75 evo

Zulässige Flügelgrößen Admissible leaf sizes

Türen mit flügelüberdeckender Füllung
Doors with leaf overlapping infill



Türflügelprofile
nach außen Typ B
Door leaf profiles
outwards Type B

zweiseitig
flügelüberdeckend
two sides
leaf overlapping

1020535

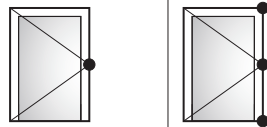
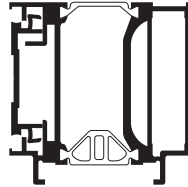

	(Pa)	800	400	800				-	-	-
	(Pa)	200	200	200				-	-	-
max.	FAB (m)	1.3	1.4	1.4				-	-	-
	FAH (m)	2.1	2.3*	2.3*				-	-	-
min.	GF FAB (m)	0.6	0.6	0.6				-	-	-
	SF FAB (m)	-	-	-				-	-	-
	FAH (m)	-	-	-				-	-	-
	min.	FAB (m)	-	-	-			-	-	-
FAH (m)		-	-	-				-	-	-
	min.	FAB (m)	-	-	-			-	-	-
RC3 FAH (m)		-	-	-				-	-	-
	max. (kg)	200**						-		

* FAH > 2.2 m zusätzliches Mittelband erforderlich

* FAH > 2.2 m additional centre hinge required

** Füllungsgewichte > 120 kg, mechanische Lastabtragung
des Panels notwendig

** for infill weights > 120 kg, mechanical load transfer of panel required

WICSTYLE 75 evo

Zulässige Flügelgrößen Admissible leaf sizes

Türen mit flügelüberdeckender Füllung
Doors with leaf overlapping infill

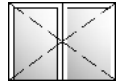

Türflügelprofile
nach außen Typ B
Door leaf profiles
outwards Type B

zweiseitig
flügelüberdeckend
two sides
leaf overlapping

1020535

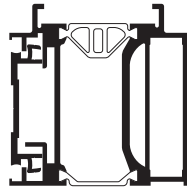
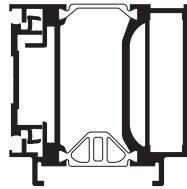

1020535

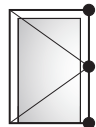
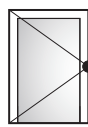

	(Pa)	400	800			-	-
	(Pa)	100	150			-	-
max.	FAB (m)	1.2	1.2			-	-
	FAH (m)	2.1	2.3*			-	-
min.	GF FAB (m)	0.6	0.6			-	-
	SF FAB (m)	0.6	0.6			-	-
	FAH (m)	-	-			-	-
	min. FAB (m)	-	-			-	-
	FAH (m)	-	-			-	-
	min. FAB (m)	-	-			-	-
	FAH (m)	-	-			-	-
	max. (kg)	200**				-	-

* FAH > 2.2 m zusätzliches Mittelband erforderlich

* FAH > 2.2 m additional centre hinge required

** Füllungsgewichte > 120 kg, mechanische Lastabtragung
des Panels notwendig

** for infill weights > 120 kg, mechanical load transfer of panel required

Artikel-Nr. / Article-no.	
lx	eff (cm ⁴) nach IfBt-Richtlinien eff (cm ⁴) acc. to IfBt guidelines
ly	add (cm ⁴) add (cm ⁴)

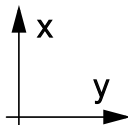

Artikel-Nr. / Article-no.	
lx	eff (cm ⁴) nach IfBt-Richtlinien eff (cm ⁴) acc. to IfBt guidelines
ly	add (cm ⁴) add (cm ⁴)

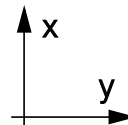

1020505	
lx	6.38
ly	31.25

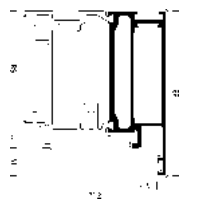

1020532	
lx	21.77
ly	77.61

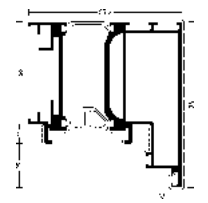

1020506	
lx	5.28
ly	23.16

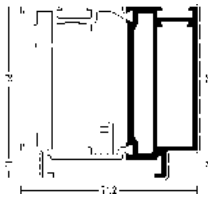

1020535	
lx	4.49
ly	41.43

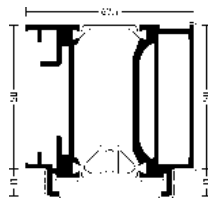

1020507	
lx	3.87
ly	22.15

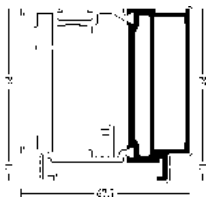

1020537	
lx	6.93
ly	51.58

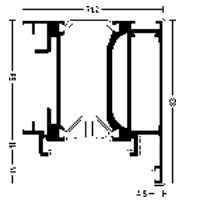

1020530	
lx	21.40
ly	57.62

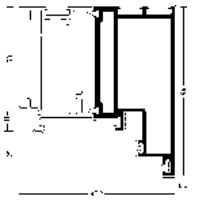

1020541	
lx	19.90
ly	67.19

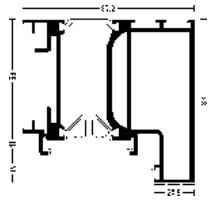



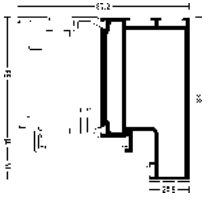



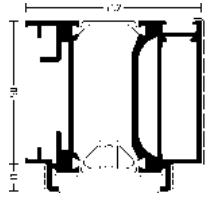







1020538	
lx	19.87
ly	47.3



1020542	
lx	5.86
ly	43.51



												
	m	mm	mm									
 1020505	6,5	224	83	4050628	2x4070000	-	-	-	5010650	5040460	5040458	-
				4950059	2x4070000	-	-	-	5010650	5040460	5040458	-
1020506	6,5	161	81	4050628	2x4070000	-	-	-	5010650	5040460	5040458	-
				4950059	2x4070000	-	-	-	5010650	5040460	5040458	-

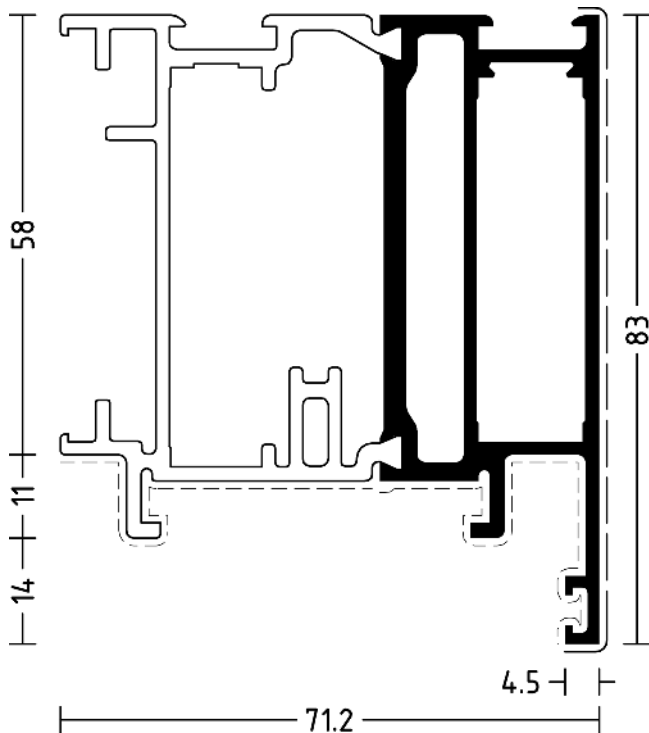





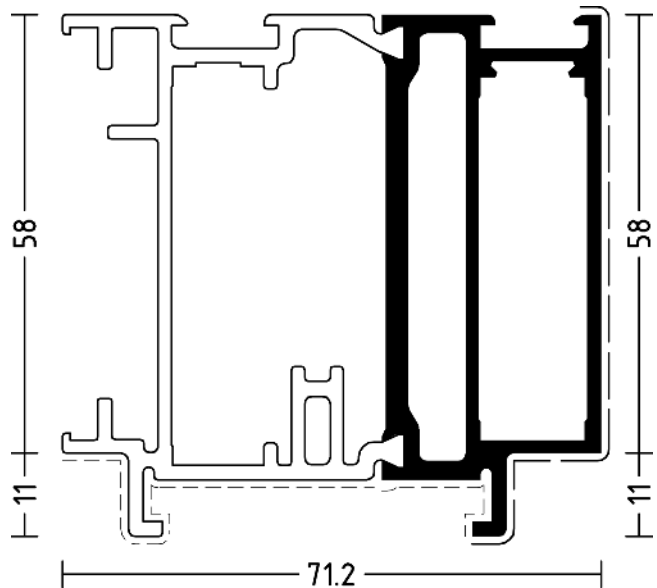









1020505

Für einseitig flügelüberdeckende Füllung, einwärts öffnend
Eckwinkel außen bei Einbau von Schaltschloß / Schnappriegel:
4050632
*For single-sided leaf overlapping infill, inward opening
Corner angle outside in case of installation of latch lock / snap latch:
4050632*



1020506





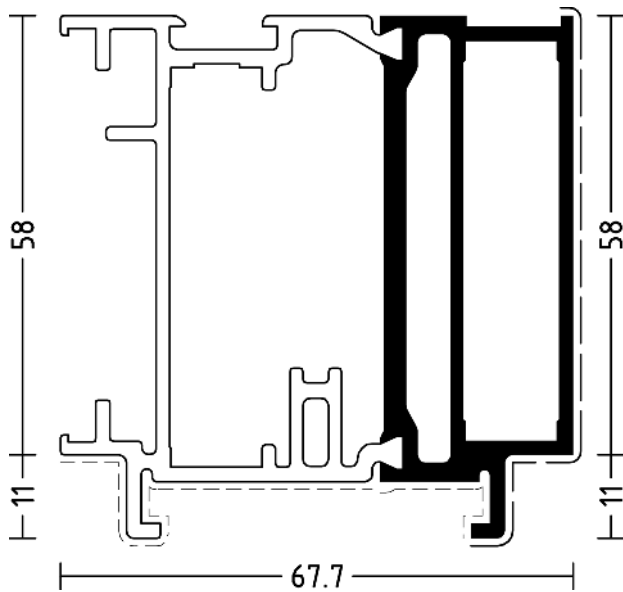









Für einseitig flügelüberdeckende Füllung, auswärts öffnend
Eckwinkel außen bei Einbau von Schaltschloß / Schnappriegel:
4050632
*For single-sided leaf overlapping infill, outward opening
Corner angle outside in case of installation of latch lock / snap latch:
4050632*

												
	m	mm	mm									
 1020507	6,5	141	77	4050628	2x4070000	-	-	-	5010650	5040460	5040458	-
				4050628	2x4070000	-	-	-	5010650	5940107	5040458	-



1020507

Für beidseitig flügelüberdeckende Füllung,
einwärts und auswärts öffnend
Eckwinkel außen bei Einbau von Schaltschloß / Schnappriegel:
4050632
*For both-sided leaf overlapping infill,
inward and outward opening
Corner angle outside in case of installation of latch lock / snap latch:
4050632*



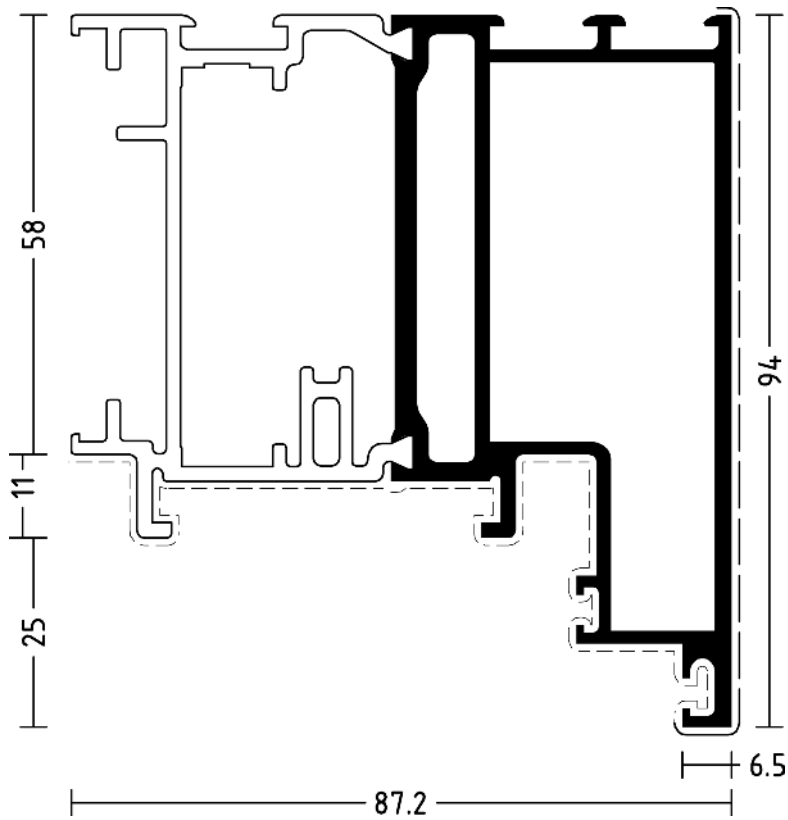











												
	m	mm	mm									
 1020530	6,5	305	94	4050628	2x4070000	-	-	-	5010650	5040460	5040458	-
				4950352	2x4070000	-	-	-	5010650	5040460	5040458	-



1020530

Für ein- und beidseitig flügelüberdeckende Füllung.
Eckwinkel außen bei Einbau von Schaltschloß / Schnappriegel:
4050632

For single and both-sided leaf overlapping infill.
Corner angle outside in case of installation of latch lock / snap latch:
4050632



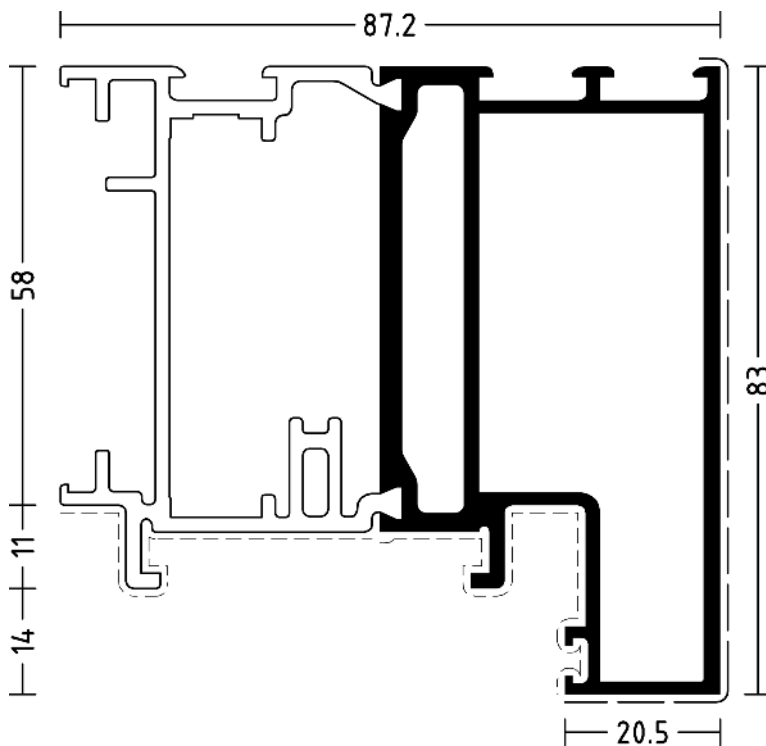











												
	m	mm	mm									
 1020538	6,5	269	83	4050628	2x4070000	-	-	-	5010650	5040460	5040458	-
				4950352	2x4070000	-	-	-	5010650	5040460	5040458	-



1020538

Für Stulp und Altbauschwellenanwendung
bei ein- und beidseitig flügelüberdeckende Füllung.
Eckwinkel außen bei Einbau von Schaltschloß / Schnappriegel:
4050632

*For double casement leaf and renovation transom
by single and both-sided leaf overlapping infill.
Corner angle outside in case of installation of latch lock / snap latch:
4050632*

												
	m	mm	mm									
 1020537	6,5	452	83	4050627	2x4070004	-	-	-	5010650	-	5040458	-
				4950059	2x4070000	-	-	-	5010650	5040460	5040458	-
1020542	6,5	389	58	4050627	2x4070004	-	-	-	5010650	-	5040458	-
				4950059	2x4070000	-	-	-	5010650	5040460	5040458	-

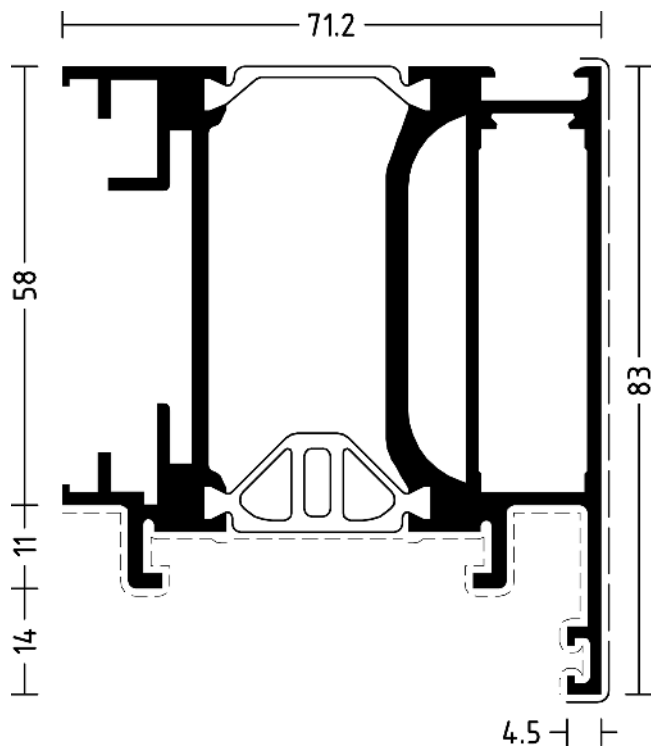





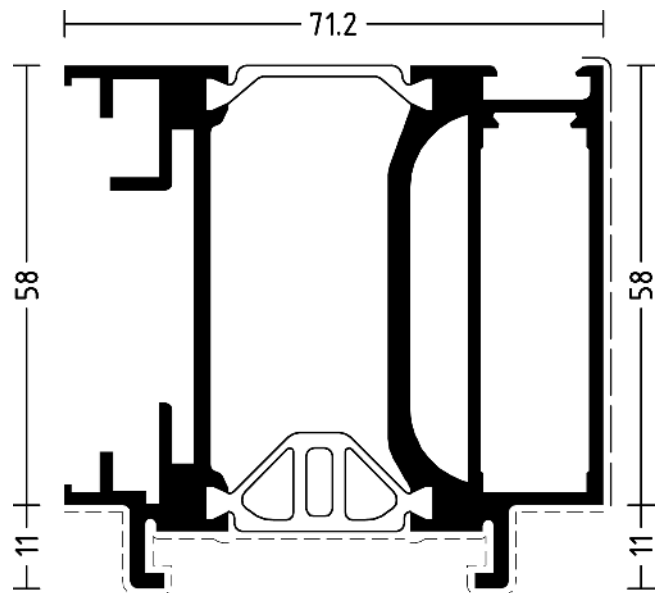









1020537

Für einseitig flügelüberdeckende Füllung, einwärts öffnend
 Multistanzwerkzeug außen: 5040459
 Bohrschablone außen: 5010651
 For single-sided leaf overlapping infill, inward opening
 Multi punching tool outside: 5040459
 Drill template outside: 5010651



1020542





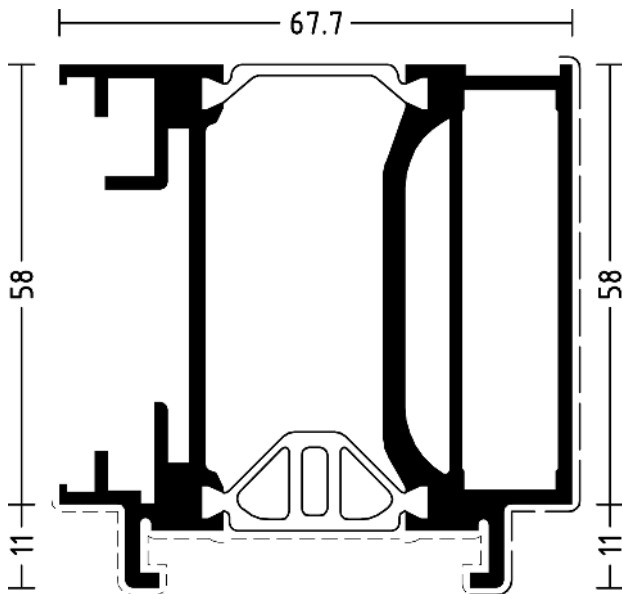









Für einseitig flügelüberdeckende Füllung, auswärts öffnend
 Multistanzwerkzeug außen: 5040459
 Bohrschablone außen: 5010651
 For single-sided leaf overlapping infill, outward opening
 Multi punching tool outside: 5040459
 Drill template outside: 5010651

												
	m	mm	mm									
 1020535	6,5	370	77	4050627	2x4070004	-	-	-	5010650	-	5040458	-
				4050628	2x4070000	-	-	-	5010650	5940107	5040458	-



1020535





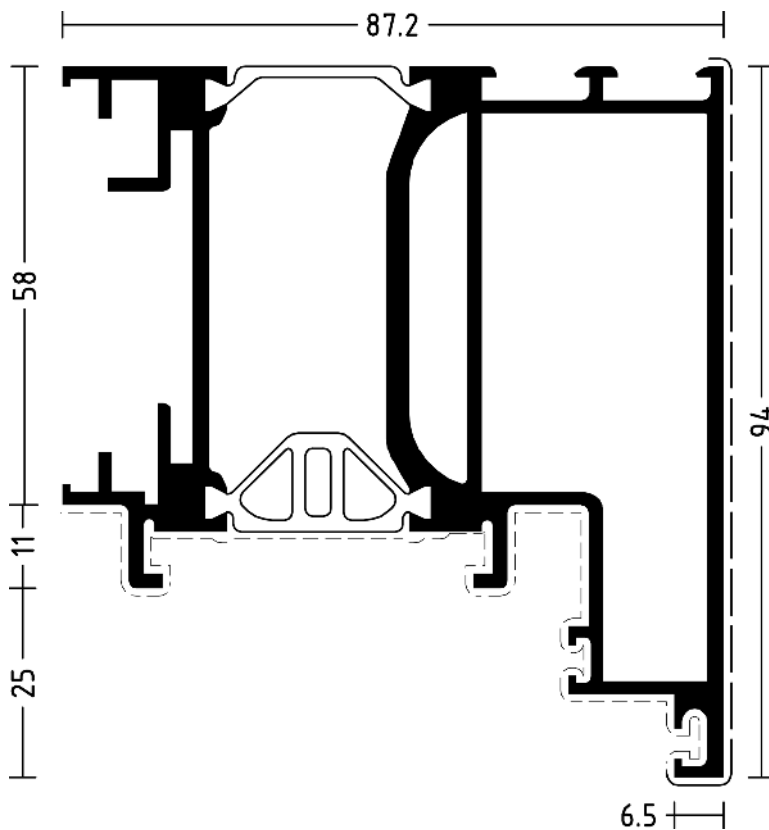









Für beidseitig flügelüberdeckende Füllung,
einwärts und auswärts öffnend
Multistanzwerkzeug außen: 5040459
Bohrschablone außen: 5010651
*For both-sided leaf overlapping infill,
inward and outward opening
Multi punching tool outside: 5040459
Drill template outside: 5010651*

												
	m	mm	mm									
 1020532	6,5	534	94	4050627	2x4070004	-	-	-	5010650	-	5040458	-
				4950352	2x4070000	-	-	-	5010650	5040460	5040458	-



1020532

Für flügelüberdeckende Füllungen.
 Multistanzwerkzeug außen: 5040459
 Bohrschablone außen: 5010651
 Für flügelüberdeckende Füllungen.
 Multi punching tool outside: 5040459
 Drill template outside: 5010651

												
	m	mm	mm									
 1020541	6,5	534	103	4050627	2x4070004	-	-	-	5010650	-	5040458	-
				4950352	2x4070000	-	-	-	5010650	5040460	5040458	-

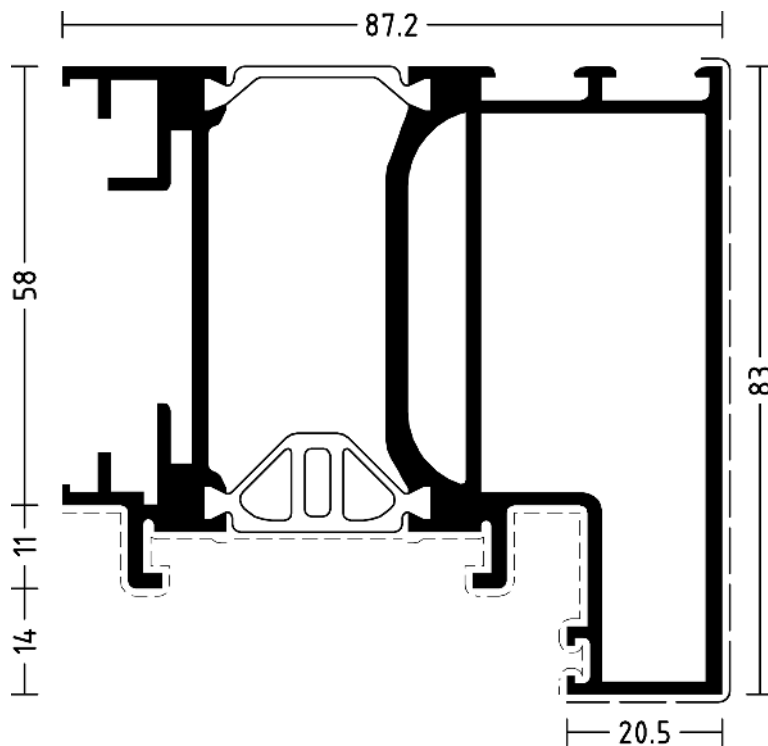

1020541

Für Stulp und Altbauschwellenanwendung
bei ein- und beidseitig flügelüberdeckende Füllung.
Multistanzwerkzeug außen: 5040459
Bohrschablone außen: 5010651
*For double casement leaf and renovation transom
by single and both-sided leaf overlapping infill.
Multi punching tool outside: 5040459
Drill template outside: 5010651*

3020181	6,5	163	0	-	-	-	-	-	-	-	-	-	-
	-	-	-	-	-	-	-	-	-	-	-	-	-

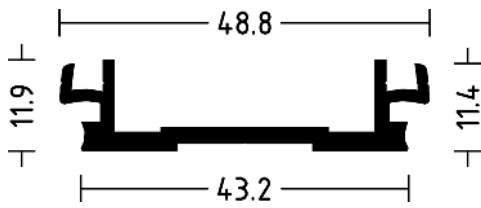

3020181

Trägerprofil (E6/EV1) für Paneeltüren.
Support profile (E6/C0) for panel doors

WICSTYLE 75 evo

Glasleistenprofile, Auswahltabellen, Profiltyp A und B
Glazing bead profiles, selection tables, profile type A and B



Glasleistenprofile Glazing bead profiles			a) Füllungsdicke ±1 mm mit Einrolldichtung Nr.: Infill thickness ±1 mm with rolled gasket no.:				
Nr. / No. 18 mm	Nr. / No. 22 mm	b) mm	4910004	4010015 blau / blue	4010016 rot / red	4010017 grün / green	4010018
	3991001	2	69	68	67	66	65
3991022	3991002	5	66	65	64	63	62
3991023	3991003	9	62	61	60	59	58
3991024	3991004	12	59	58	57	56	55
3991025	3991005	15	56	55	54	53	52
3991026	3991006	19	52	51	50	49	48
3991027	3991007	22	49	48	47	46	45
3991028	3991008	24	47	46	45	44	43
3991029	3991009	26	45	44	43	42	41
3991030	3991010	29	42	41	40	39	38

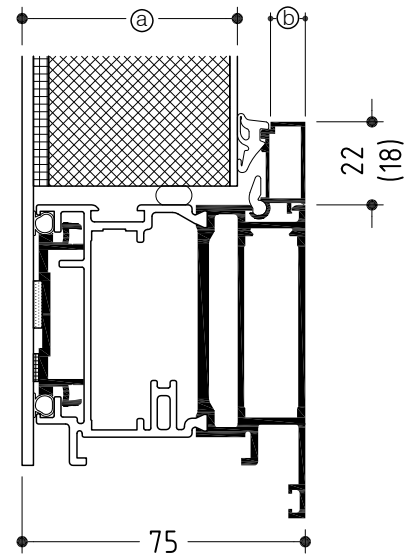

Glasleistenprofile Glazing bead profiles			a) Füllungsdicke ±1 mm mit Einrolldichtung Nr.: Infill thickness ±1 mm with rolled gasket no.:				
Nr. / No. 18 mm	Nr. / No. 22 mm	b) mm	4910004	4010015 blau / blue	4010016 rot / red	4010017 grün / green	4010018
	3991001	2	85	84	83	82	81
3991022	3991002	5	82	81	80	79	78
3991023	3991003	9	78	77	76	75	74
3991024	3991004	12	75	74	73	72	71
3991025	3991005	15	72	71	70	69	68
3991026	3991006	19	68	67	66	65	64
3991027	3991007	22	65	64	63	62	61
3991028	3991008	24	63	62	61	60	59
3991029	3991009	26	61	60	59	58	57
3991030	3991010	29	58	57	56	55	54
3991031	3991011	32	55	54	53	52	51
3991032	3991012	34	53	52	51	50	49
3991033	3991013	37	50	49	48	47	46
3991034	3991014	41	46	45	44	43	42
3991035	3991015	45	42	41	40	39	38

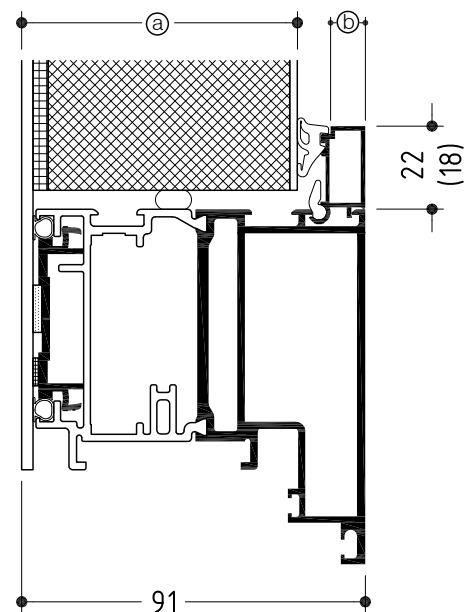

WICSTYLE 75 evo

Dichtungen Meterware
Gaskets metre ware

Zubehör
Accessories

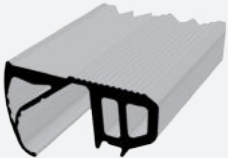
Artikel Article	VE PU	Anwendung Application	Bezeichnung / Hinweise Designation / Indications	Abbildung Figure
		Material / Material Farbe / Colour	Zuordnung Assignment	
4010196	50 m 50 m	WICSTYLE 75 evo Panel door	Schlauchdichtung	
		Silikon Silicone	Tube gasket	
			3020181	
4010543	50 m 50 m	WICSTYLE 75 evo Panel door	Anschlagdichtung selbstklebend Verkleben mit Dichtformecken 4020050.	
		EPDM	Stop gasket, self-adhesive Glue with moulded gasket angles 4020050.	
			4020050,5060444	

WICSTYLE 75 evo

Zubehör
Accessories

Dichtungen Stückware
Gaskets single parts

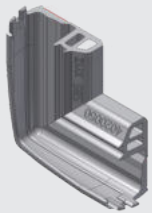
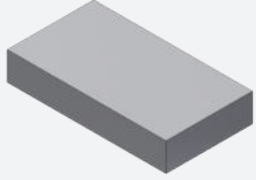
Artikel Article	VE PU	Anwendung Application	Bezeichnung / Hinweise Designation / Indications	Abbildung Figure
		Material / Material Farbe / Colour	Zuordnung Assignment	
4020050	20 St. 20 pcs	WICSTYLE 75 evo Panel door	Dichtungsecke, selbstklebend für Paneeltürdichtung 4010543	
		EPDM	Gasket angle, self-adhesive for paneel door gasket 4010543	
			4010543	
4020162	20 St. 20 pcs	WICSTYLE 75 evo Panel door	Dichtteil, selbstklebend für Stulpabdichtung	
		EPDM, geschäumt EPDM, foamed	Sealing part, self-adhesive for casement door sealing	

WICSTYLE 75 evo

Kunststoffprofile, Formstücke

Plastic profiles, moulded pieces

Zubehör
Accessories





Artikel Article	VE PU	Anwendung Application	Bezeichnung / Hinweise Designation / Indications	Abbildung Figure
		Material / Material Farbe / Colour	Zuordnung Assignment	
4030125	100 m 100 m	WICSTYLE 75 evo Panel door	Rundschnur D= 8 mm	
		PE, geschäumt PE, foamed	Round cord D= 8 mm	

WICSTYLE 75 evo

Eckwinkel, Blechteile

Corner angles, Metal sheet parts

Zubehör
Accessories

Artikel Article	VE PU	Anwendung Application	Bezeichnung / Hinweise Designation / Indications	Abbildung Figure
		Material / Material Farbe / Colour	Zuordnung Assignment	
4050627	20 St. 20 pcs	WICSTYLE 75 evo Panel door	Gusseckwinkel Verbindungselement: 2 x 4070004	
		Al	Cast corner angle Connecting element: 2 x 4070004	
			1020532,1020535,1020537,1020541,1020542	
4050628	20 St. 20 pcs	WICSTYLE 75 evo Panel door	Al-Eckwinkel Verbindungselement: 2 x 4070000	
		Al	Corner angle, aluminium Connecting element: 2 x 4070000	
			1020505,1020506,1020507,1020530,1020535 1020538	
4050632	4 St. 4 pcs	WICSTYLE 75 evo Panel door	Al-Eckwinkel Verwendung bei Einbau von Schaltschloss/ Schnappriegel Verbindungselement: 2 x 4070000	
		Al	Corner angle, aluminium Use in case of installation of latch lock/snap latch Connecting element: 2 x 4070000	
			1020505,1020506,1020507,1020530,1020538	
4950059	20 St. 20 pcs	WICSTYLE 75 evo Panel door	Al-Gusseckwinkel Verbindungselement: 2 x 4070000	
		Al	Cast Al corner angle Connecting element: 2 x 4070000	
			1020505,1020506,1020537,1020542	
4950352	20 St. 20 pcs	WICSTYLE 75 evo Panel door	Al-Gusseckwinkel Verbindungselement: 2 x 4070000	
		Al	Cast aluminium corner angle Connecting element: 2 x 4070000	
			1020530,1020532,1020538,1020541	



WICSTYLE 75 evo

Verbindungselemente / Schrauben
Connecting components / Screws

Zubehör
Accessories



Artikel Article	VE PU	Anwendung Application	Bezeichnung / Hinweise Designation / Indications	Abbildung Figure
		Material / Material Farbe / Colour	Zuordnung Assignment	
4070000	100 St. 100 pcs	WICSTYLE 75 evo Panel door	Hülse Ø6 x 10 mm Setzdorn 5060053 / 5060055	
		Stahl, rostfrei Stainless steel	Bush Ø6 x 10 mm Mandrel for drive bush 5060053 / 5060055	
4070002	100 St. 100 pcs	WICSTYLE 75 evo Panel door	Kegelschraube Ø6.6 x 9.5 T25	
		Stahl rostfrei, A1 Stainless steel, A1	Conical screw Ø6.6 x 9.5 T25	
4070004	100 St. 100 pcs	WICSTYLE 75 evo Panel door	Zylinderstift Ø4 x 10 mm	
		Stahl, rostfrei Stainless steel	Cylindrical pin Ø4 x 10 mm	
4070557	100 St. 100 pcs	WICSTYLE 75 evo Panel door	Schraube 5 x 40 Zur Befestigung des Stulpaufsatzprofils im Dämmsteg mit Schraubkanal.	
		Stahl, rostfrei Stainless steel	Screw 5 x 40 To fix the double casement profile in the insulation strip with screw channel.	
4070558	100 St. 100 pcs	WICSTYLE 75 evo Panel door	Knebelkerbstift 4 x 22 mm	
		Stahl, rostfrei Stainless steel	Groove pin 4 x 22 mm	

Sägebeilagen
Sawing shims

Artikel Article	VE PU	Anwendung Application	Bezeichnung / Hinweise Designation / Indications	Abbildung Figure
		Material / Material Farbe / Colour	Zuordnung Assignment	
5050298	1 Paar 1 pair	WICSTYLE 75 evo Panel door	Sägebeilage	
		Al	Sawing shim	
			1020530,1020532	
5050307	1 Paar 1 pair	WICSTYLE 75 evo Panel door	Sägebeilage	
		Al	Sawing shim	
			1020505,1020537,1020538,1020541	

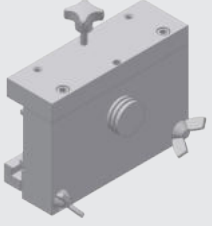
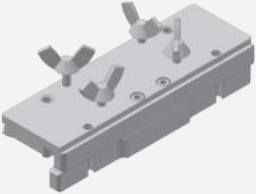
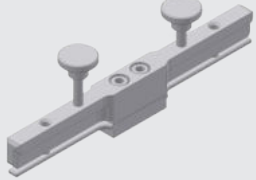
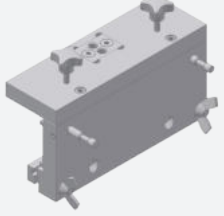
Schablonen
Templates

Artikel Article	VE PU	Anwendung Application	Bezeichnung / Hinweise Designation / Indications	Abbildung Figure
		Material / Material Farbe / Colour	Zuordnung Assignment	
5010029	1 St. 1 pcs	WICSTYLE 75 evo Panel door	Bohrschablone für Fixierung von Trägerprofil 3020181 für Paneeltüren.	
			Drill template for fixing of support profile 3020181 for panel doors.	
			1020505,1020506,1020507,1020530,1020532 1020535,1020537,1020538,1020541,1020542	
5010650	1 St. 1 pcs	WICSTYLE 75 evo Panel door	Bohrschablone Eckverbindung Flügel	
			Drill template Corner connection sash	
			1020505,1020506,1020507,1020530,1020532 1020535,1020537,1020538,1020541,1020542	
5010651	1 St. 1 pcs	WICSTYLE 75 evo Panel door	Bohrschablone Eckverbindung Flügel (Außenschale) Ø 4 mm	
			Drill template Corner connection sash (outer shell) Ø 4 mm	
			1020532,1020535,1020537,1020541,1020542	
5010652	1 St. 1 pcs	WICSTYLE 75 evo Panel door	Bohrschablone für Entwässerung	
			Drill template for drainage	
			1020505,1020506,1020507,1020530,1020532 1020535,1020537,1020538,1020541,1020542	

Artikel Article	VE PU	Anwendung Application	Bezeichnung / Hinweise Designation / Indications	Abbildung Figure
		Material / Material Farbe / Colour	Zuordnung Assignment	
5040458	1 St. 1 pcs	WICSTYLE 75 evo Panel door	Wechselwerkzeug für 5040000 Eckverbindung Flügel	
			Interchangeable tool for 5040000 Corner connection sash	
			1020505,1020506,1020507,1020530,1020532 1020535,1020537,1020538,1020541,1020542	
5040459	1 St. 1 pcs	WICSTYLE 75 evo Panel door	Wechselwerkzeug für 5040000 Eckverbindung Flügel (Außenschale) Ø 4 mm	
			Interchangeable tool for 5040000 Corner connection sash (outer shell) Ø 4 mm	
			1020532,1020535,1020537,1020541,1020542	
5040460	1 St. 1 pcs	WICSTYLE 75 evo Panel door	Wechselwerkzeug für 5040101 Eckverbindung Flügel	
			Interchangeable tool for 5040101 Corner connection sash	
			1020505,1020506,1020507,1020530,1020532 1020537,1020538,1020541,1020542	
5940107	1 St. 1 pcs	WICSTYLE 75 evo Panel door	Wechselwerkzeug für 5040101 inkl. 2x Adapter Eckverbindung Blendrahmen und Flügelprofil.	
			Interchangeable tool for 5040101 incl. 2x adapter Corner connection of frame and sash profile.	
			1020507,1020535	

Verschiedenes
Miscellaneous

Artikel Article	VE PU	Anwendung Application	Bezeichnung / Hinweise Designation / Indications	Abbildung Figure
		Material / <i>Material</i> Farbe / <i>Colour</i>	Zuordnung Assignment	
5060444	1 St. 1 pcs	WICSTYLE 75 evo Panel door	Dichtungsschere 90° Ausklinkung für Anschlagdichtung	
			Gasket shear 90° cut-out for stop gasket	
			4010543	

Hilfsstoffe
Auxiliary means

Artikel Article	VE PU	Anwendung Application	Bezeichnung / Hinweise Designation / Indications	Abbildung Figure
		Material / <i>Material</i> Farbe / <i>Colour</i>	Zuordnung Assignment	
5070230	1 Set 1 set	WICSTYLE 75 evo Panel door	Klebeset für flügelüberdeckende Paneeltüren	
			Adhesive kit for leaf overlapping panel doors	
			3020181	

Verarbeitungsrichtlinie*Workshop manual***Abkürzungsverzeichnis***List of abbreviations*

46

Anwendungen Bänder*Application of hinges*

48

Türdrücker*Door handle*

49

Längen Profilzylinder*Length of profile cylinder*

50

Dampfdruckausgleich und Entwässerung*Air pressure equalization and drainage*

52

Eckverbindung*Corner connection*

53

Trägerprofil*Carrier profile*

55

Paneelverklebung*Bonding panel*

61

Abdeckprofile*Cover profiles*

63

Dichtungsmontage*Installation of gaskets*

65

Standflügel*Inactive leaf*

66

Sägebeilagen*Sawing shims*

69

Schablonenanwendung*Application of templates*

71

WICSTYLE 75 evo

Abkürzungsverzeichnis

List of abbreviations

Technische Information

Technical Information

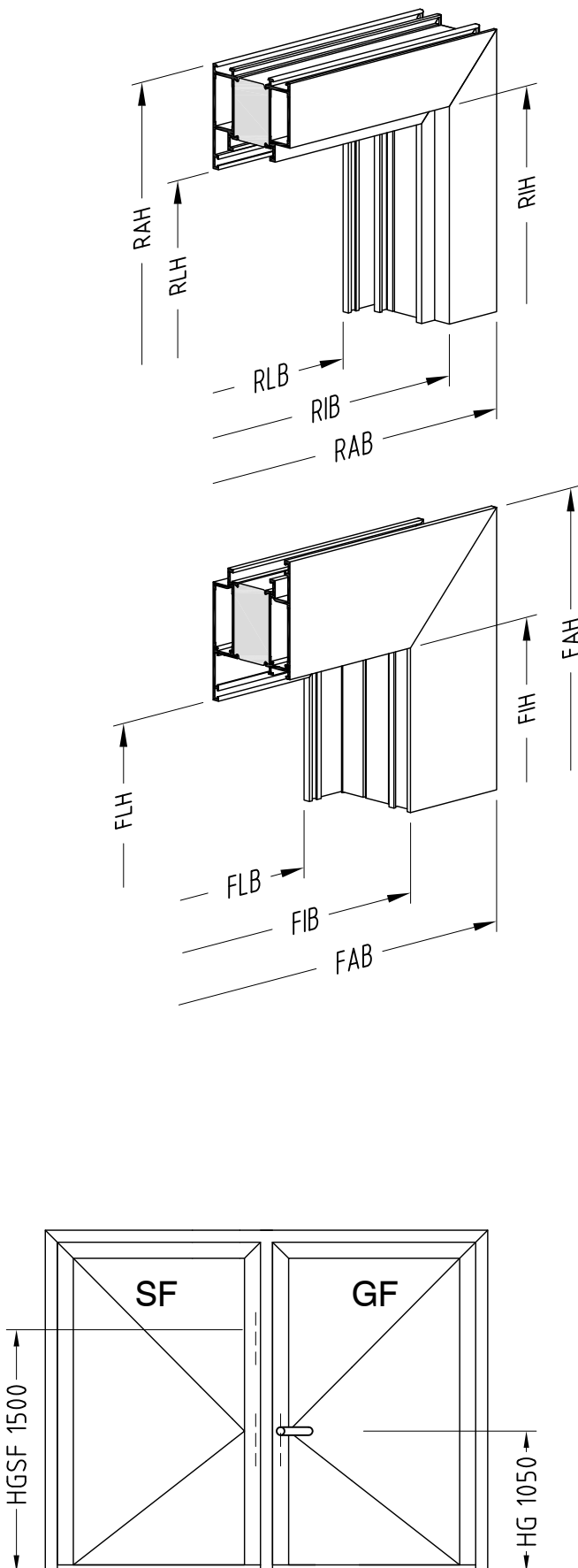

- RAB** Rahmen - Außenmaß - Breite
Frame outer width dimension
- RIB** Rahmen - Innenmaß - Breite
Frame inner width dimension
- RLB** Rahmen - Lichtmaß - Breite
Frame width clearance dimension
- RAH** Rahmen - Außenmaß - Höhe
Frame outer height dimension
- RIH** Rahmen - Innenmaß - Höhe
Frame inner height dimension
- RLH** Rahmen - Lichtmaß - Höhe
Frame height clearance dimension
- DLB** Durchgangs - Lichtmaß - Breite
Clearance width dimension
- FAB** Flügel - Außenmaß - Breite
Sash outer width dimension
- FIB** Flügel - Innenmaß - Breite
Sash inner width dimension
- FLB** Flügel - Lichtmaß - Breite
Sash width clearance dimension
- FAH** Flügel - Außenmaß - Höhe
Sash outer height dimension
- FIH** Flügel - Innenmaß - Höhe
Sash inner height dimension
- FLH** Flügel - Lichtmaß - Höhe
Sash height clearance dimension
- DM** Dornmaß
Backset dimension
- GF** Gehflügel
Active leaf
- SF** Standflügel
Inactive leaf
- HG** Höhe Griff
Height of handle
- HGSF** Höhe Griff Standflügel
Inactive leaf handle height
- OKFF** Oberkante Fertigfußboden
Top edge of finished floor
- BS** Bandsicherung
Hinged sided interlock
- FR** Falzluftreduzierung
Rebate clearance reduction
- OK** Oberkante
Top edge
- MB** Mittelband
Centre hinge

Abkürzungsverzeichnis
List of abbreviations

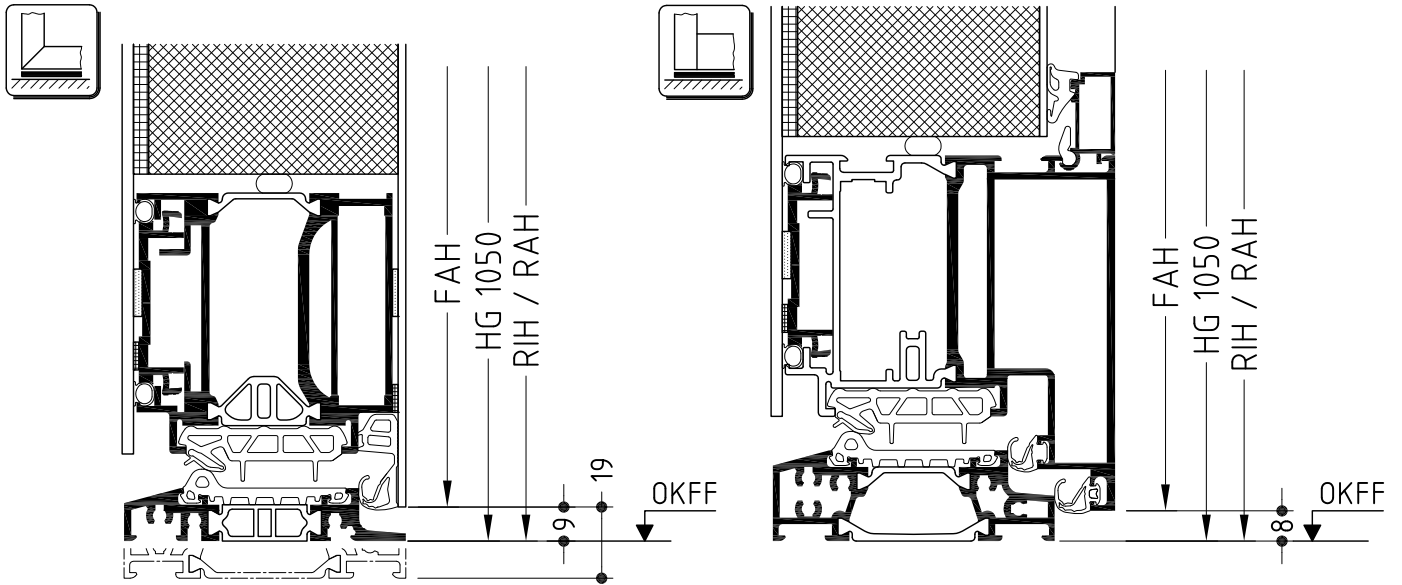

Anwendungen Bänder
Application of hinges

Typ A
Type A

Türflügelprofile nach innen
Door leaf profile inwards

Typ B
Type B

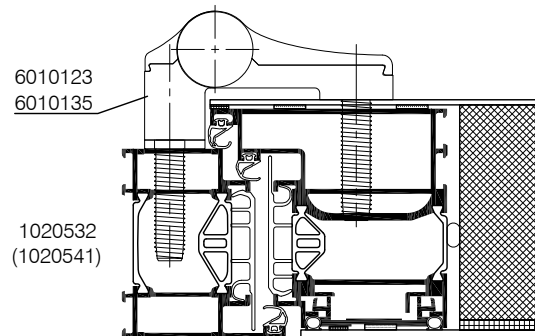
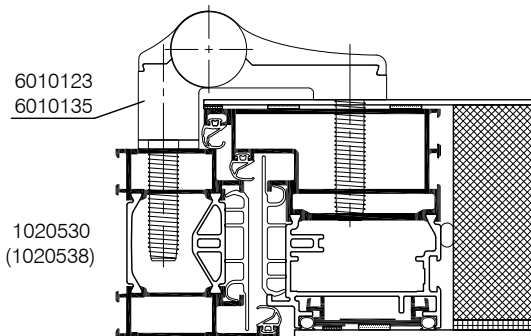
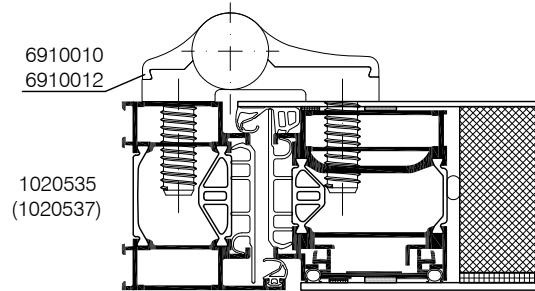
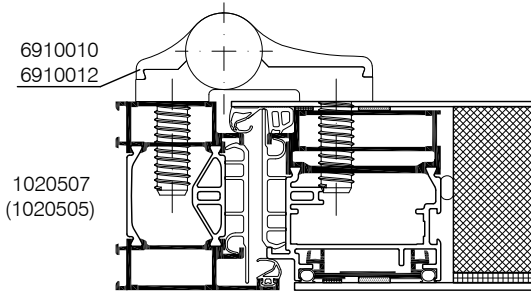
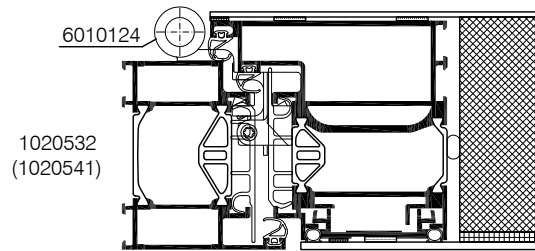
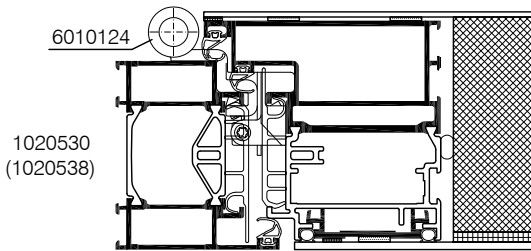
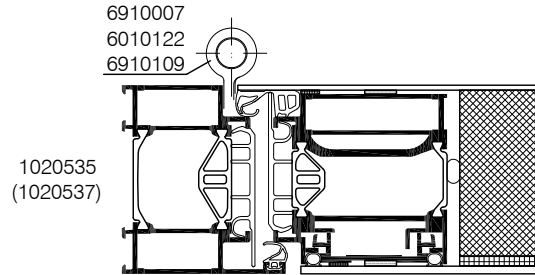
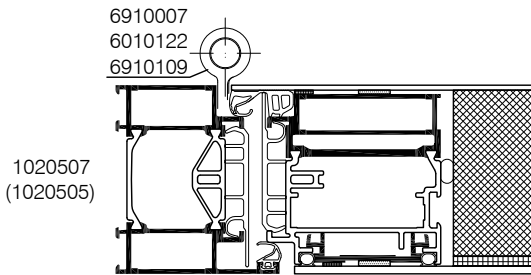

Türflügelprofile nach außen
Door leaf profile outwards

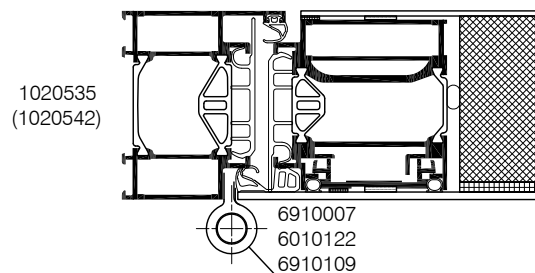

WICSTYLE 75 evo

Anschlagtüren
Türdrücker
Panell- hinged doors
Door handle

Beschlagsmontage
Installation of fittings

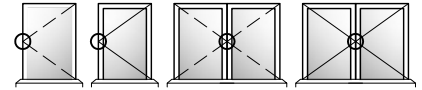

Herstellerrhinweise
beachten!
Pay attention to
manufacturer information!

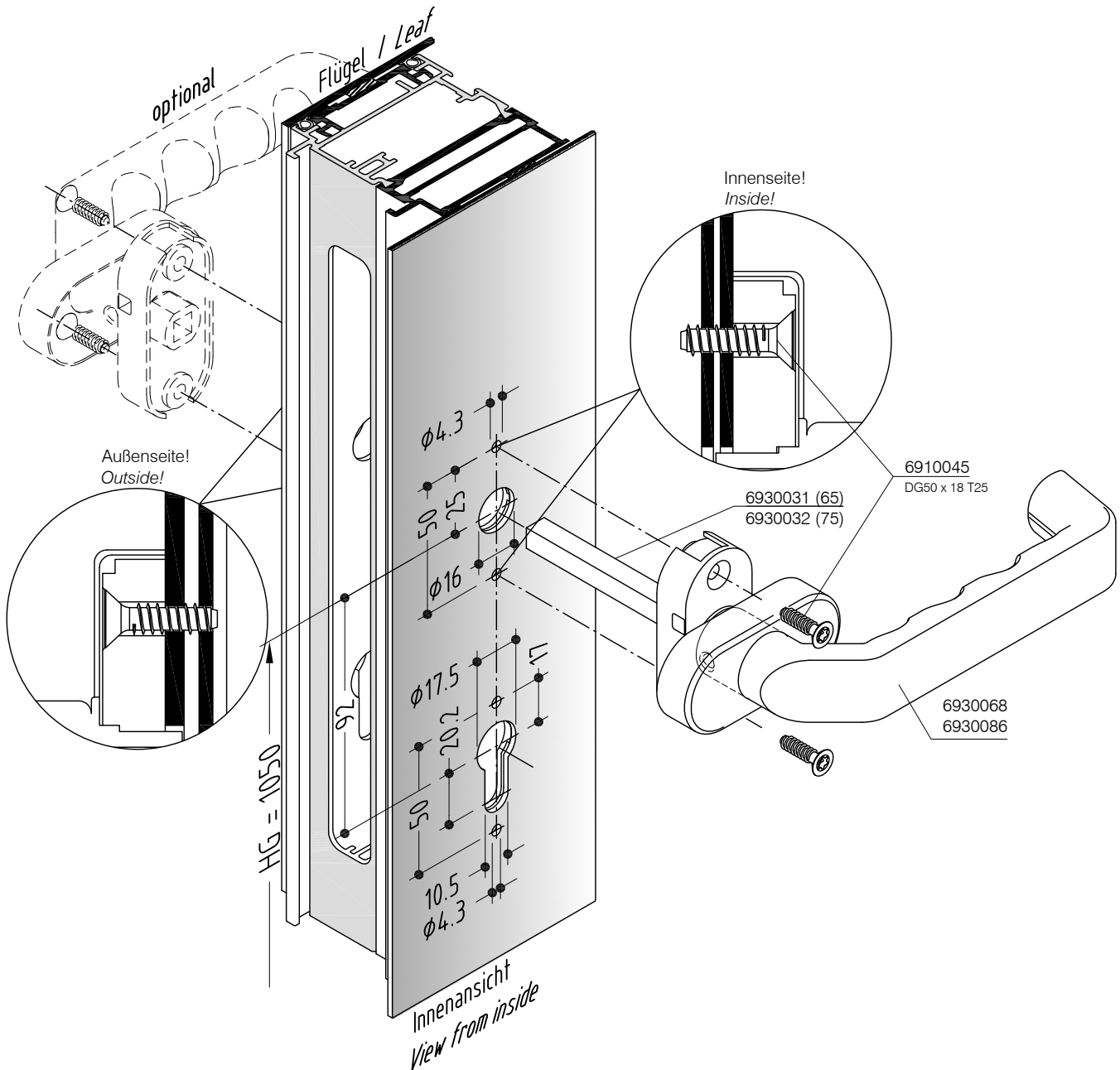
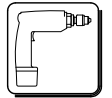
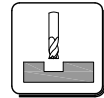

Anschlagtüren
Zylinderlängen für Profilzylinder
Hinged doors
Cylinder length for profile cylinder

Zylinder- Länge
Cylinder - length

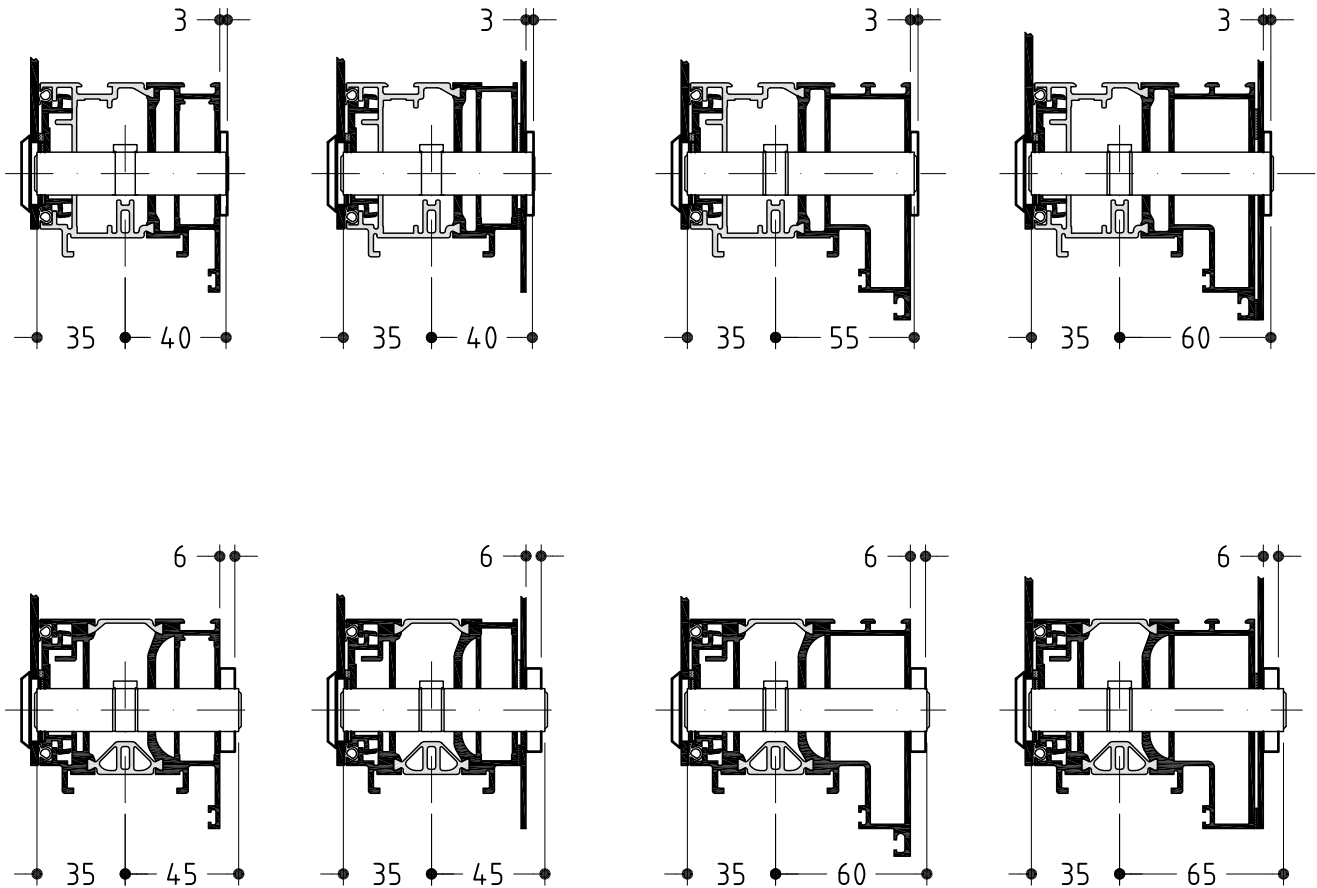

Hinweis:

Bauseits gelieferte Schließzylinder sind entsprechend der gestellten Anforderungen an das Türelement auszuwählen und müssen nach DIN EN 1303 und DIN 18252 klassifiziert sein.

Länderspezifische Abweichungen in den Normen müssen berücksichtigt werden.

Remark:

Lock cylinders, supplied by others, are to be selected according to requirements set for the door element and must be classified to DIN EN 1303 and DIN 18252.

Country-specific deviations in the standards must be adhered to.

Anschlagtüren
Zylinderlängen für Rundzylinder
Hinged doors
Cylinder length for round cylinder

Zylinder- Länge
Cylinder - length

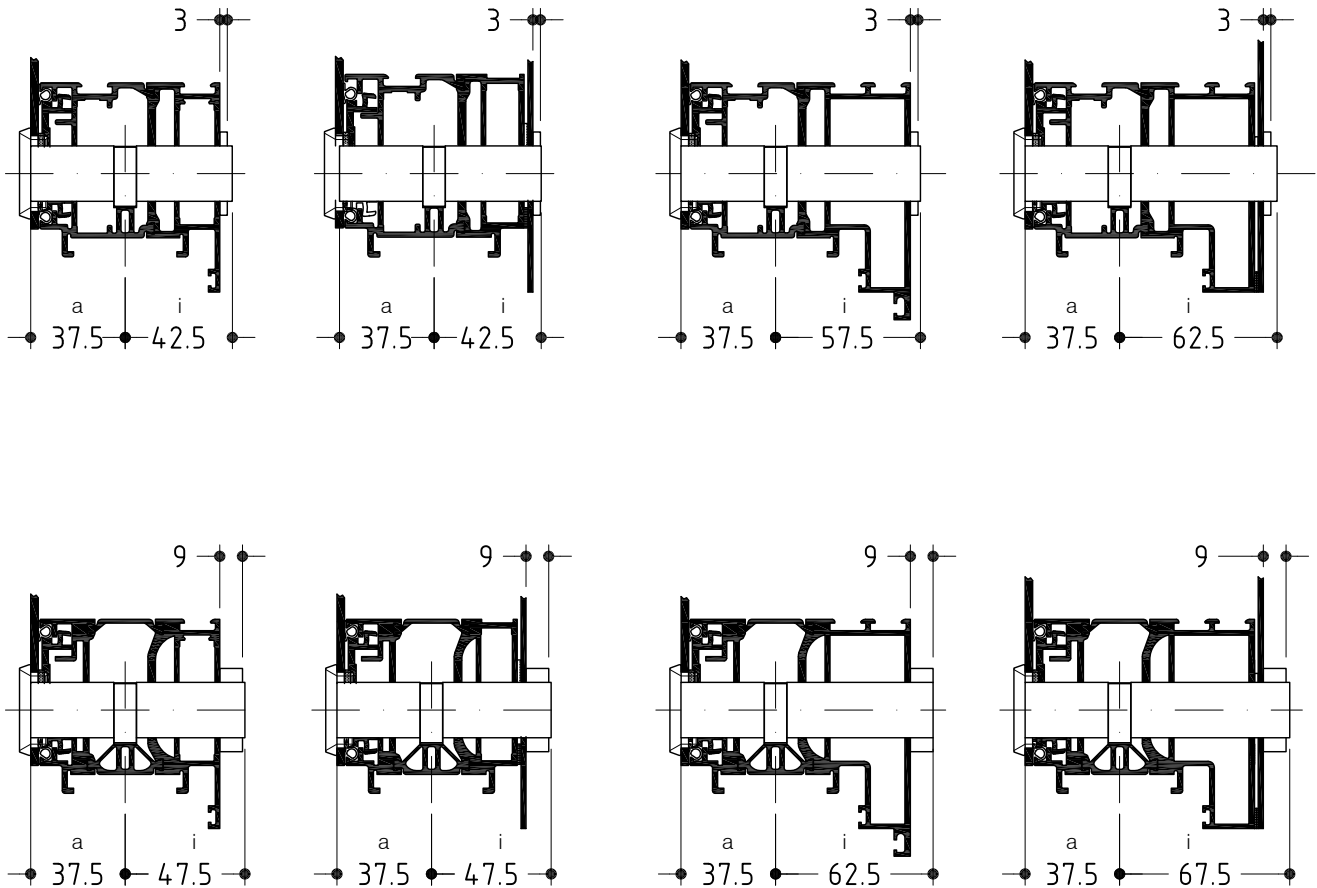

Hinweis:

Bauseitig gelieferte Schließzylinder sind entsprechend der gestellten Anforderungen an das Türelement auszuwählen und müssen nach SN EN 1303 klassifiziert sein.

Für Anforderungen an Einbruchhemmung nach SN EN 1627 bis RC3 müssen Schließzylinder nach SN EN 1303 in der Verschlussicherheit (7. Stelle) der Klasse 4 und im Angriffswiderstand (8. Stelle) der Klasse 1 entsprechen, wenn kein aufgesetzter Schutzbeschlag nach SN EN 1906 eingesetzt wird.

Der zulässige Zylinder-Überstand über Schutzeinrichtungen nach SN EN 1906 oder über das Türblatt darf 3 mm nicht überschreiten. Zylinderlängen können je nach Hersteller abweichen. Bei Zylindern mit Verlängerung kann die Steglänge variieren, dies muss bei der Bearbeitung berücksichtigt werden.

Remark:

Locks cylinders, supplied by others, are to be selected according to requirements set for the door element and must be classified to SN EN 1303. For burglar resistant requirements to SN EN 1627 till RC3, the lock cylinders to SN EN 1303 must correspond for the locking safety (7th position) to class 4 and for the attack resistance (8th position) to the class 1 if no surface-mounted protective hardware to SN EN 1906 is used. The admissible cylinder protrusion above the protective devices to SN EN 1906 or above the door leaf may not exceed 3 mm. Cylinder lengths can vary from one supplier to the other. For cylinders with extension, the fixation bar length may vary and this must be taken into account during processing.

WICSTYLE 75 evo

Technische Information
 Technical Information

Dampfdruckausgleich und Entwässerung
 Air pressure equalization and drainage

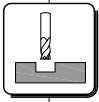
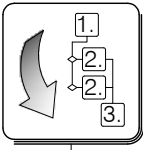

Fräsen
 (Schablone zu beziehen über
 Maschinenlieferanten)
 Milling
 (Template should be ordered from
 machine supplier)

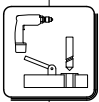

Bohren
 Ø8 mm
 Drilling

5010652



Paneelverklebung
 Panel Glueing

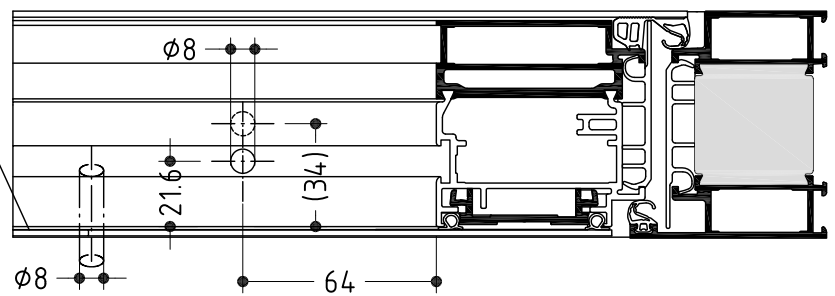
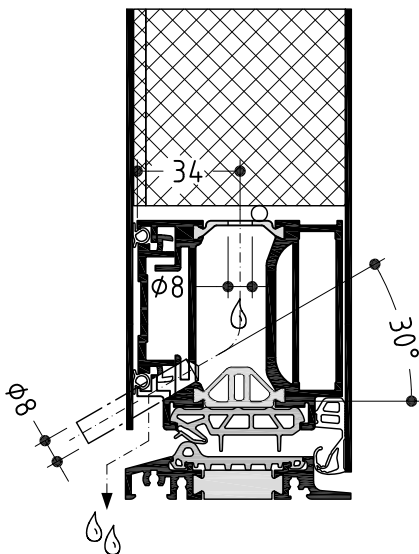
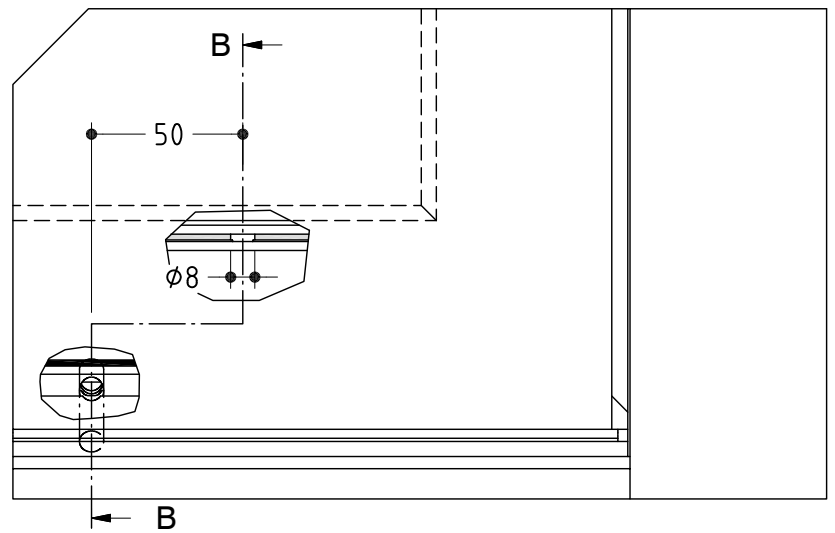
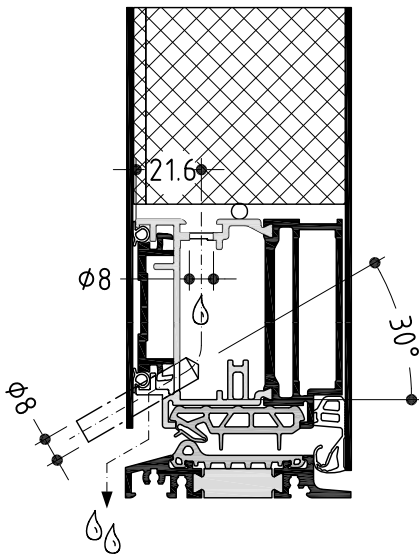
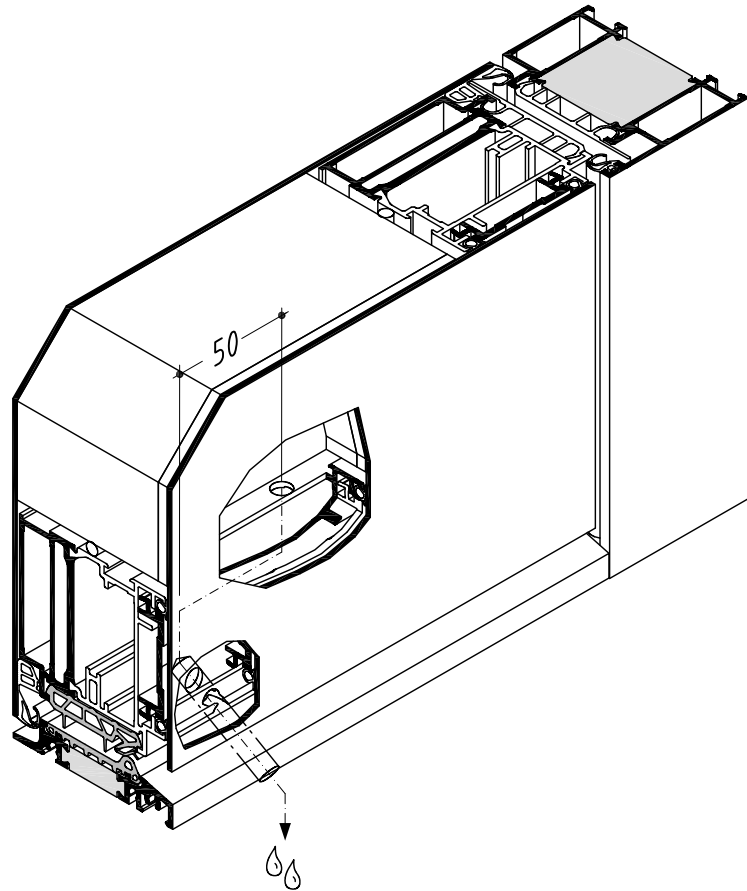

WICSTYLE 75 evo

Eckverbindung
Corner connection

Technische Information
Technical Information

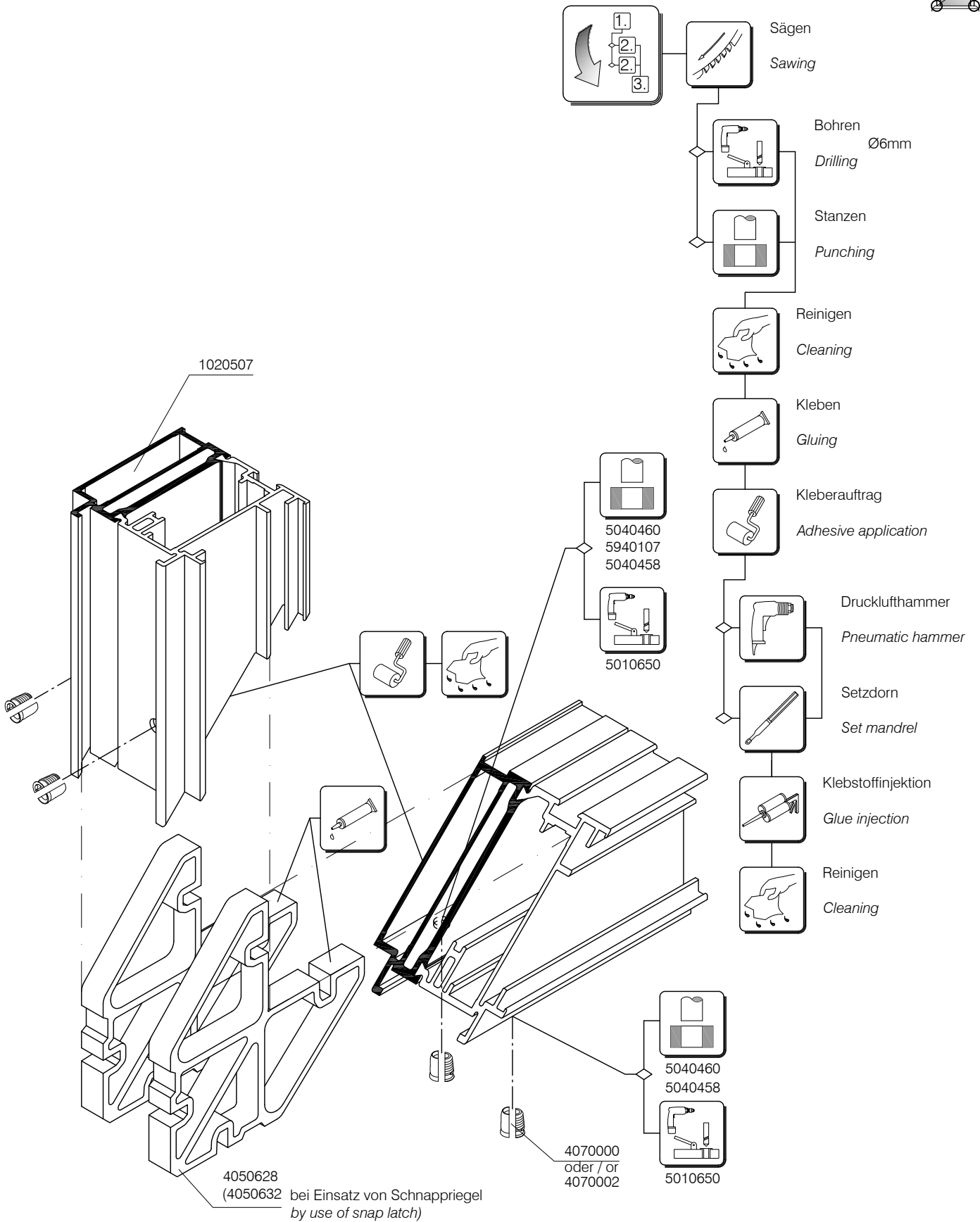

WICSTYLE 75 evo

Eckverbindung
Corner connection

Technische Information
Technical Information

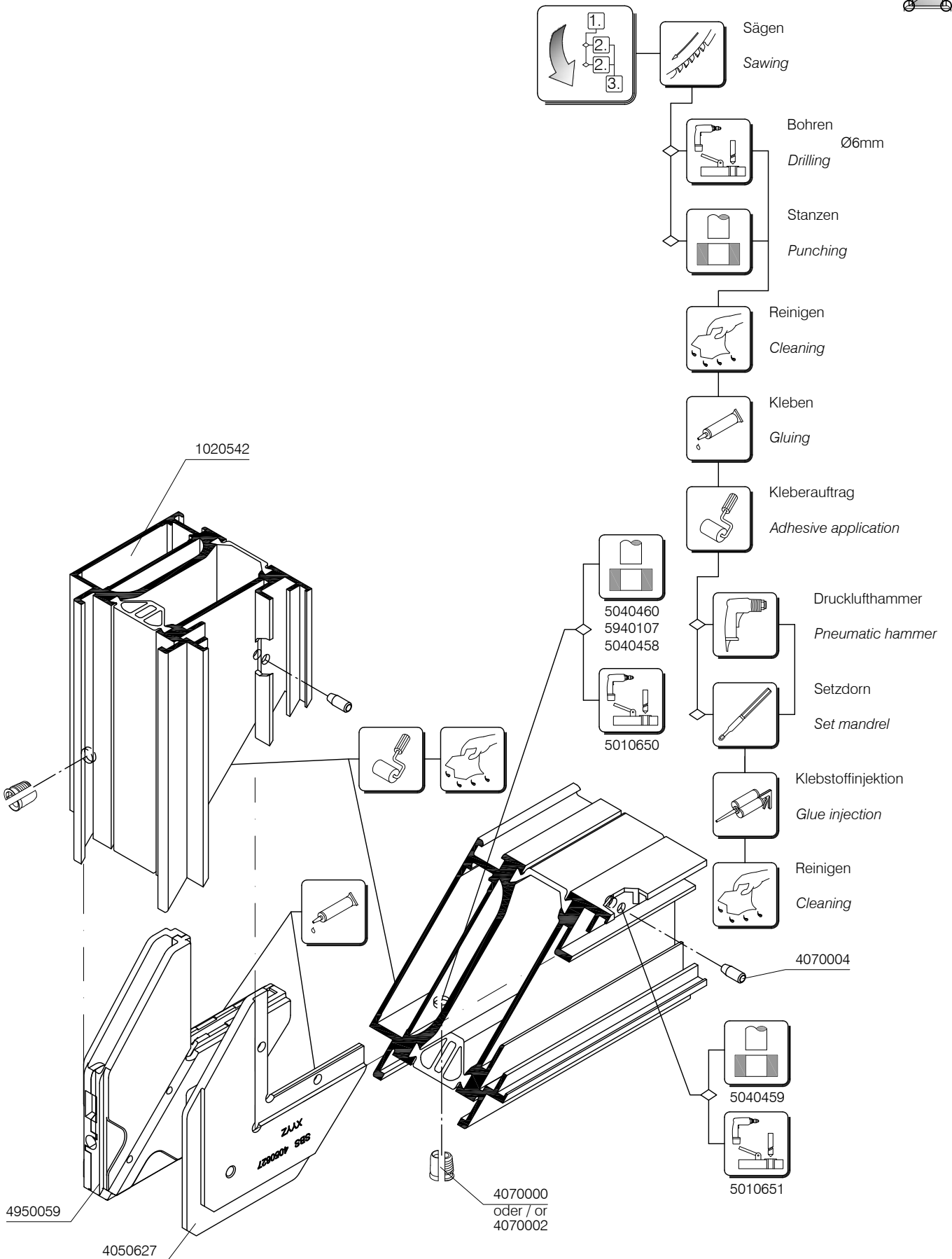

WICSTYLE 75 evo

Technische Information
Technical Information

Zuschnitt Trägerprofil 3020181
Cutting of support profile 3020181

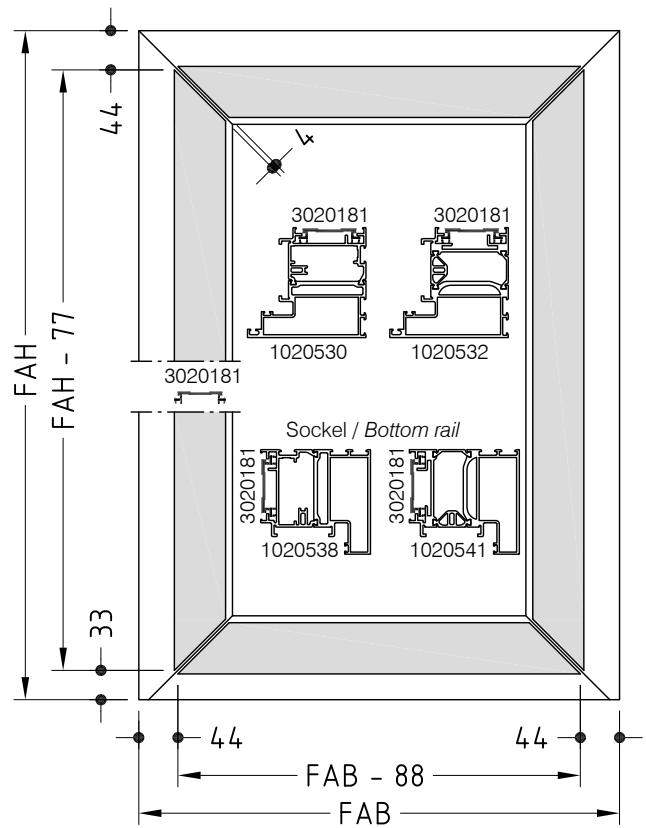
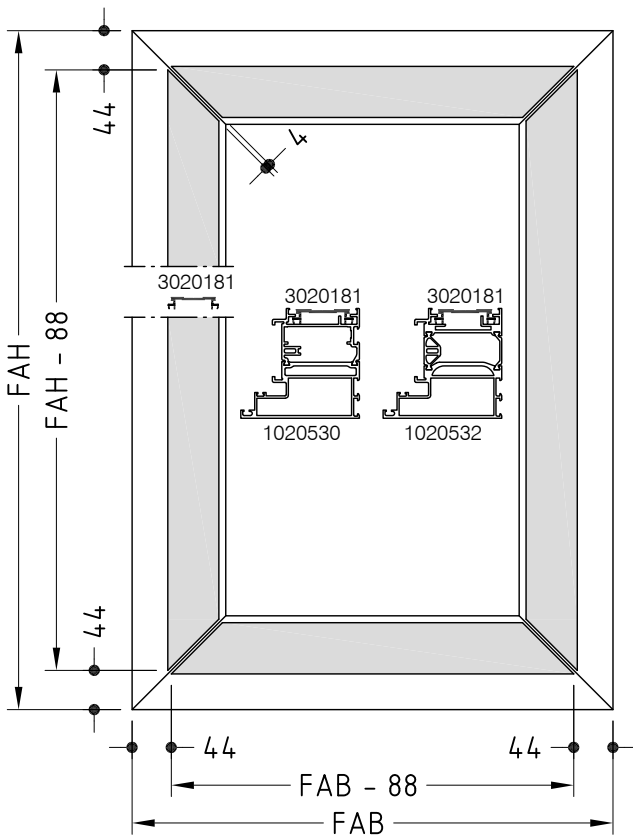
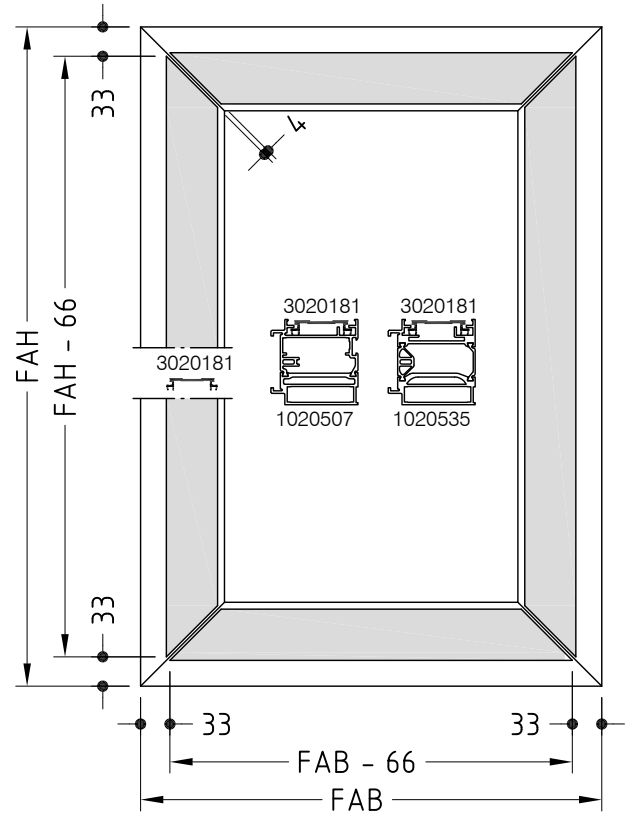
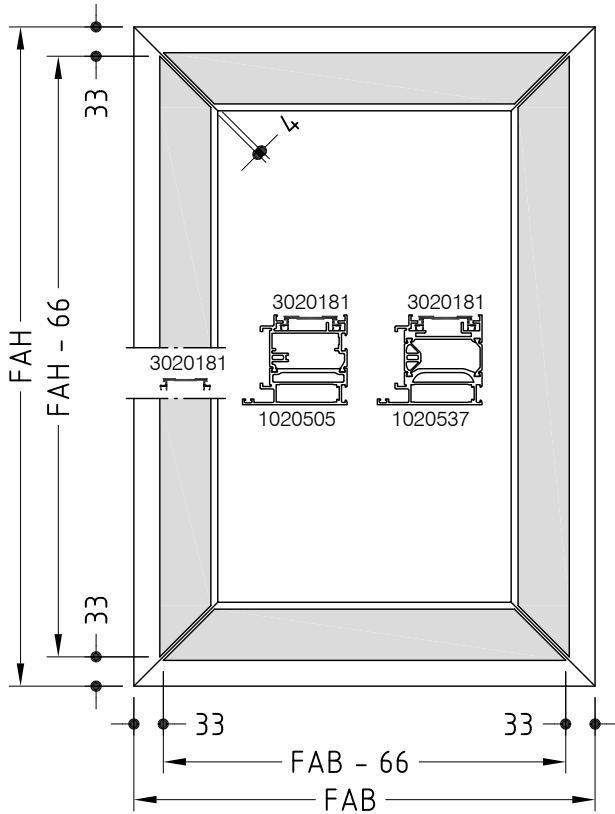
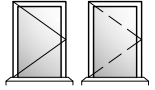

WICSTYLE 75 evo

Zuschnitt Trägerprofil 3020181 Cutting of support profile 3020181

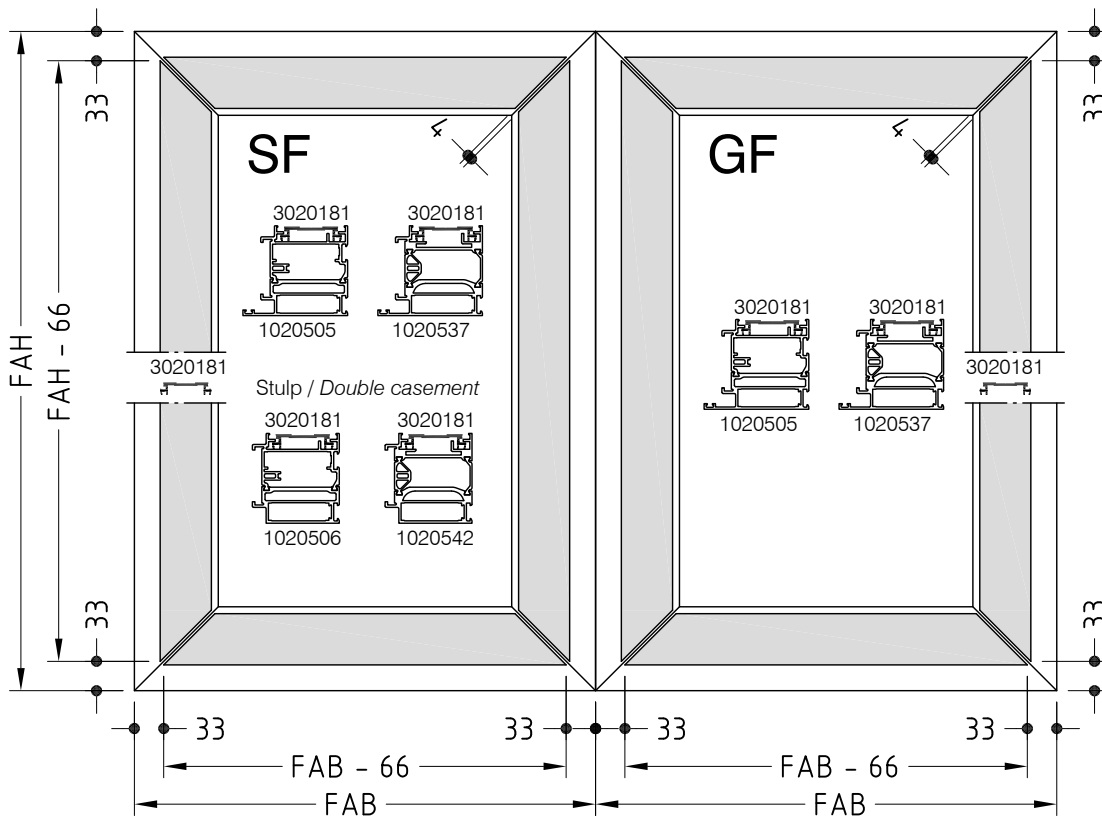
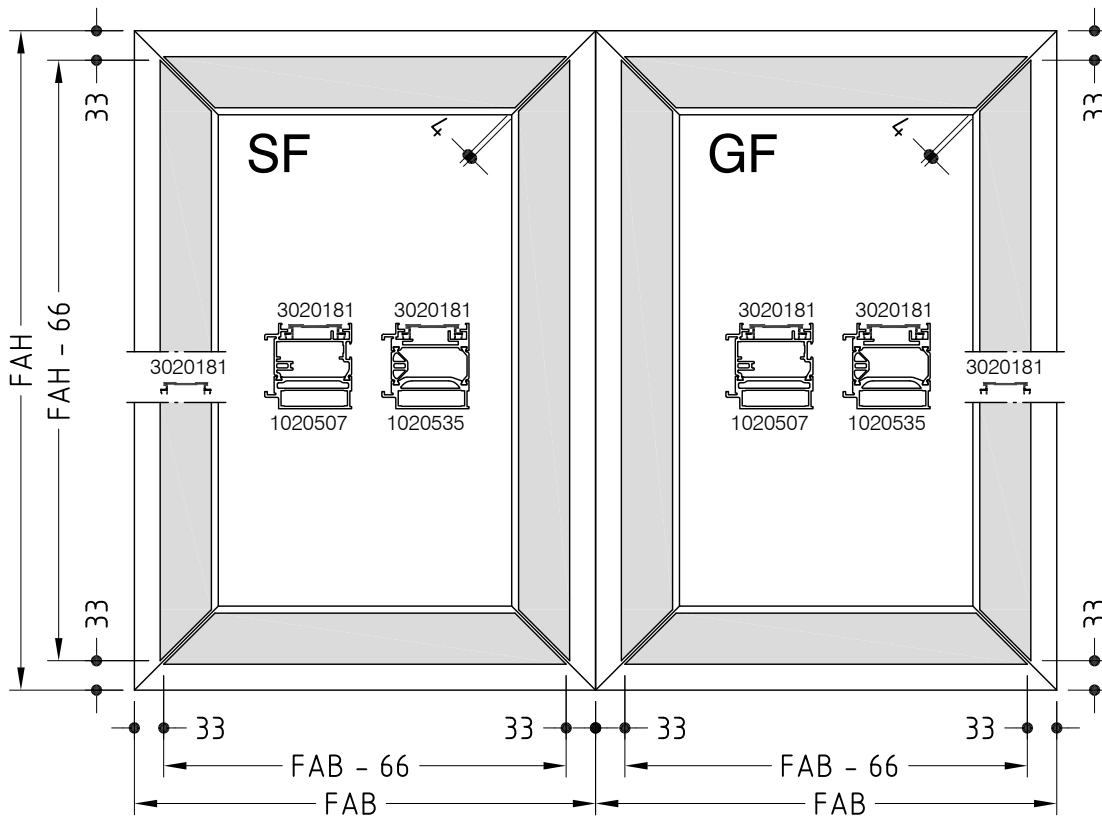
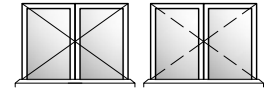

WICSTYLE 75 evo

Technische Information

Technical Information

Zuschnitt Trägerprofil 3020181

Cutting of support profile 3020181

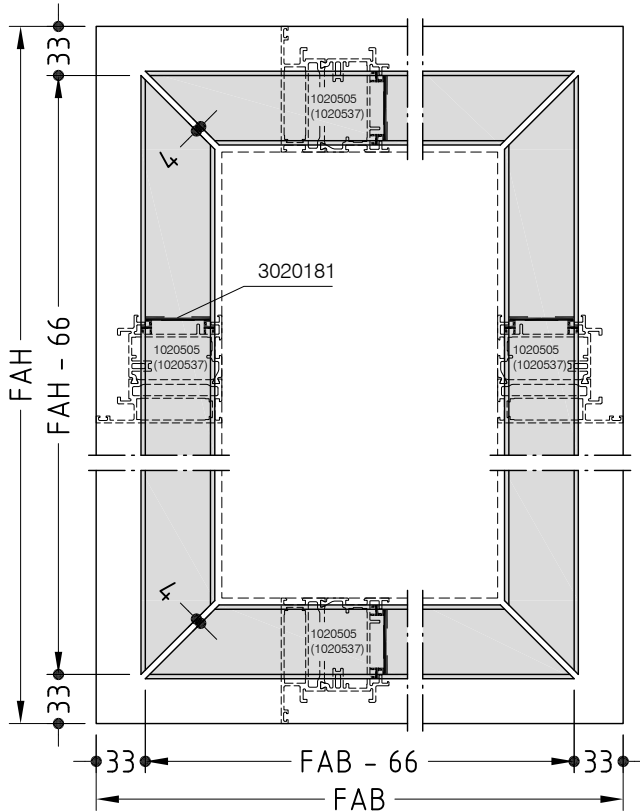
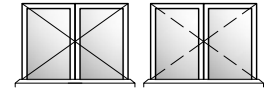

Tür, zweiflügelig
Gehflügel
1020505 (1020537)
Double leaf door
Active leaf
1020505 (1020537)

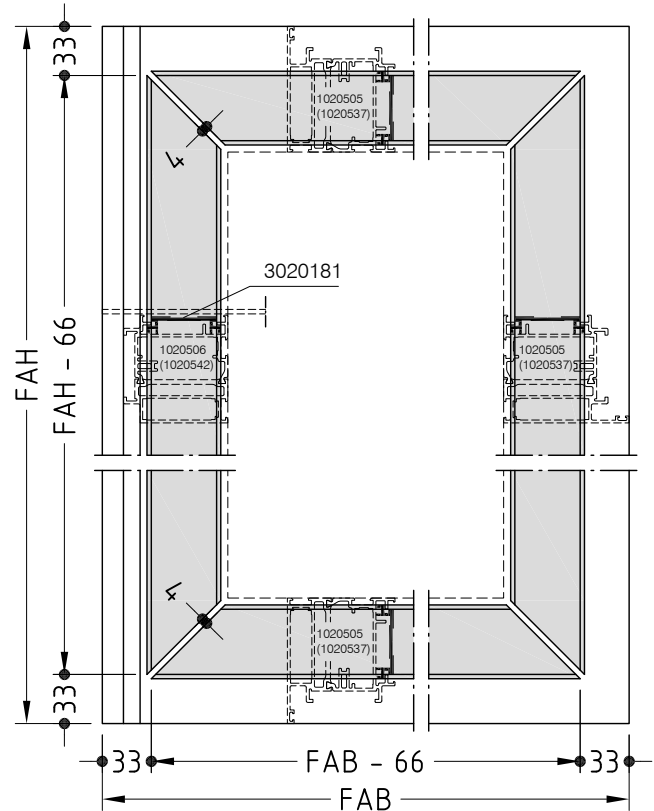

Tür, zweiflügelig
Standflügel
1020505 (1020537)
Stulp 1020506 (1020542)
Double leaf door
Active leaf
1020505 (1020537)
Double casement 1020506 (1020542)

WICSTYLE 75 evo

Zuschnitt Trägerprofil 3020181 Cutting of support profile 3020181

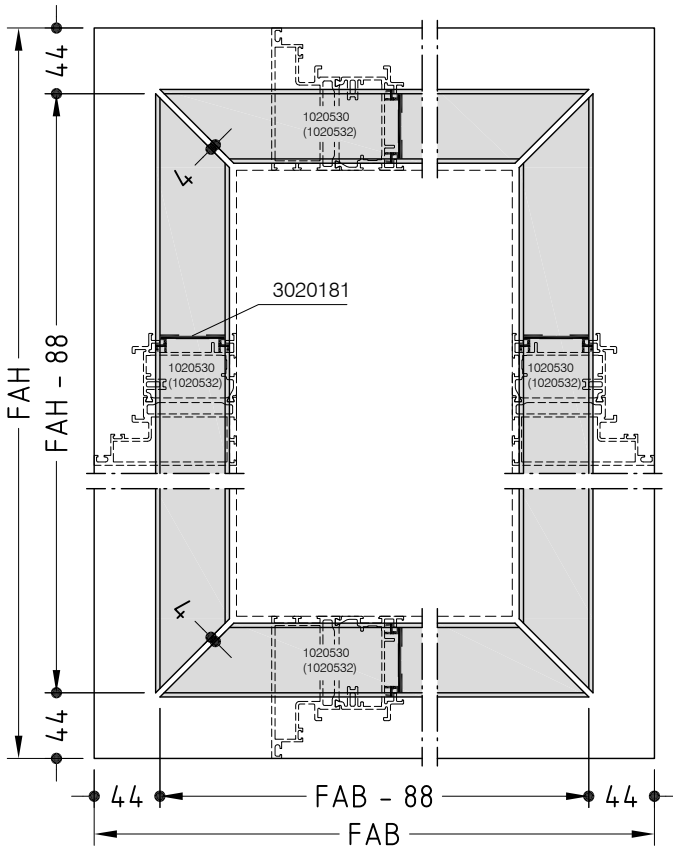
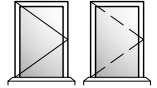

Tür, einflügelig
Gehflügel
1020530 (1020532)
Single leaf door
Active leaf
1020530 (1020532)

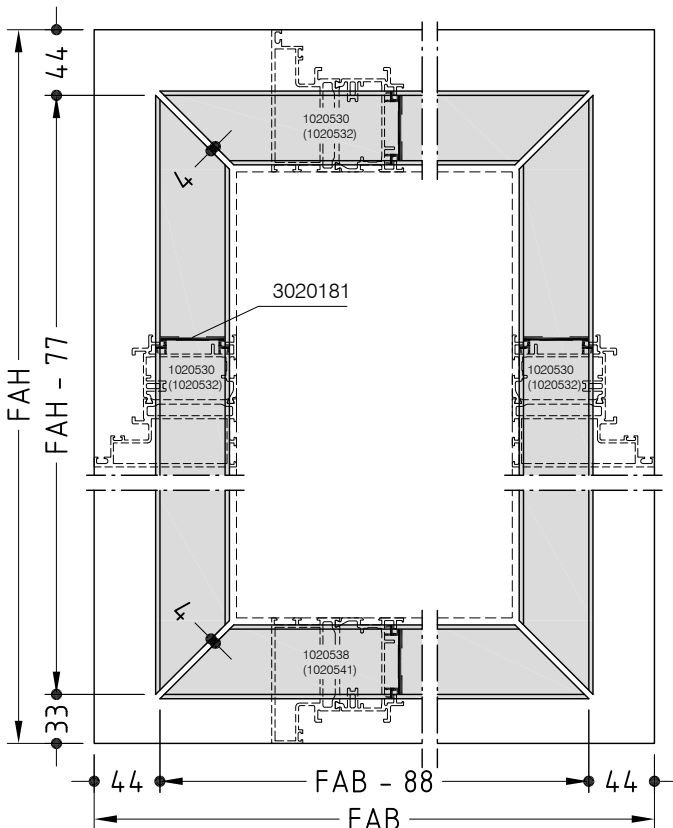

Tür, einflügelig
Gehflügel
1020530 (1020532)
Sockel 1020538 (1020541)
Single leaf door
Active leaf
1020530 (1020532)
Bottom rail 1020538 (1020541)

WICSTYLE 75 evo

Technische Information
Technical Information

Zuschnitt Trägerprofil 3020181
Cutting of support profile 3020181

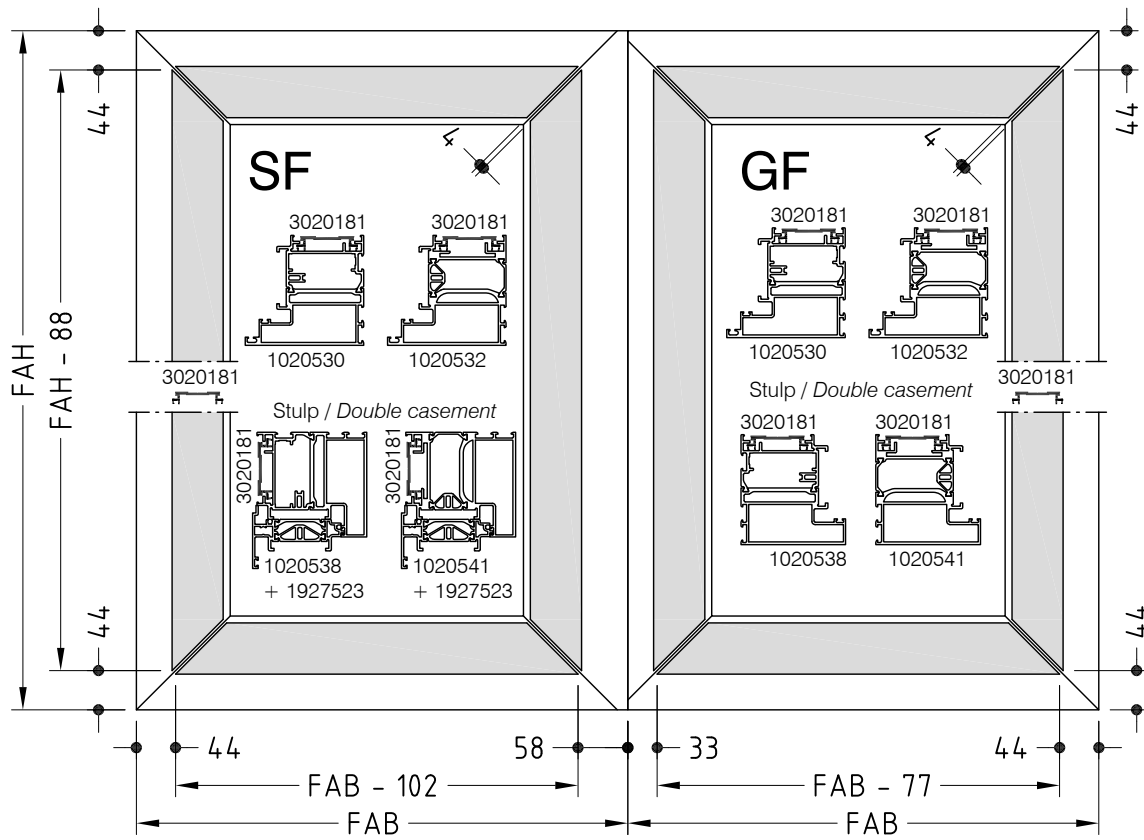
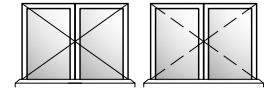

WICSTYLE 75 evo

Technische Information Technical Information

Außenblech Trägerprofil, Bearbeitung und Fixierung
Outside cladding carrier profile, treatment and fixing

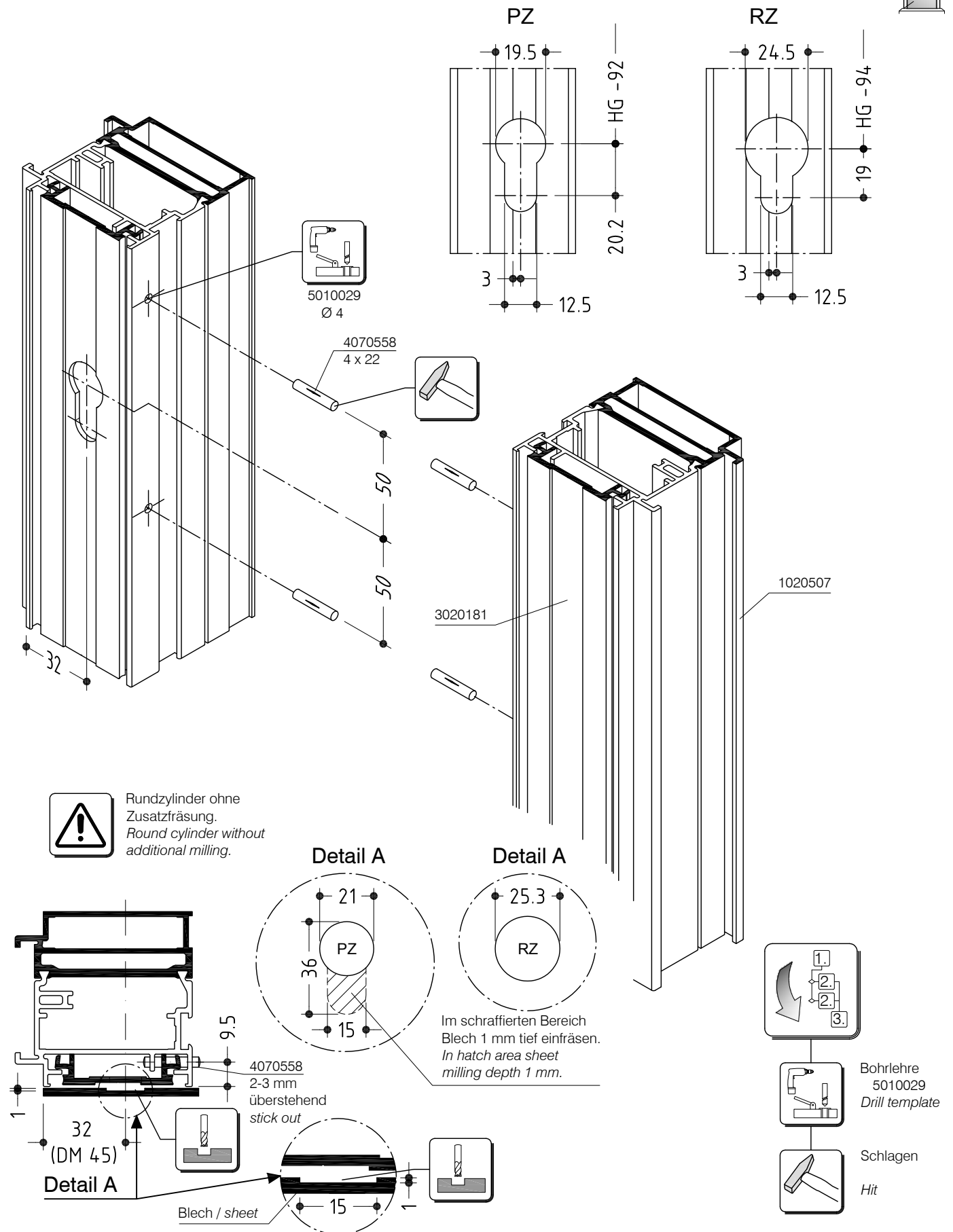

WICSTYLE 75 evo

Technische Information
 Technical Information

Paneelverklebung
 Bonding panel

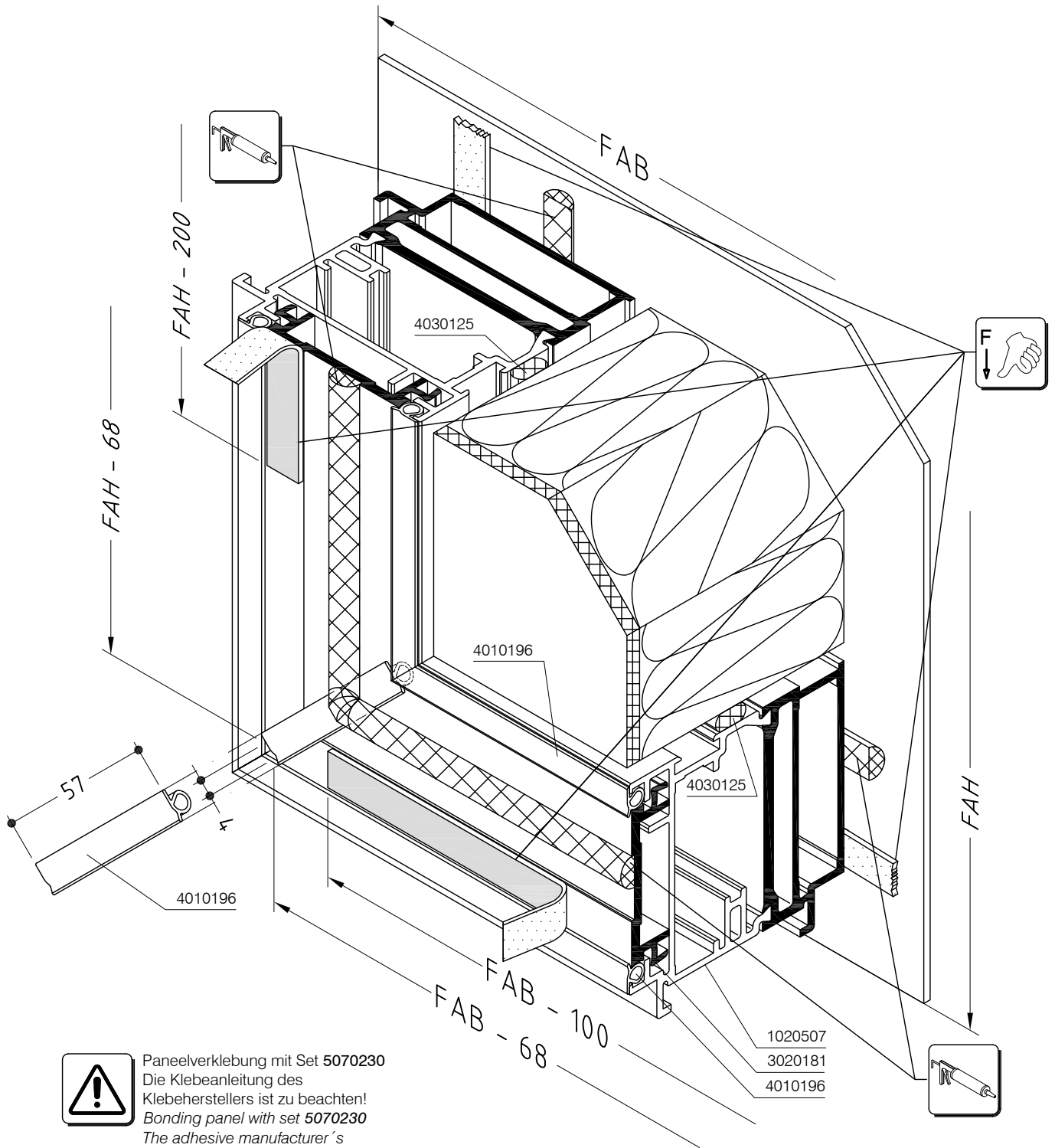
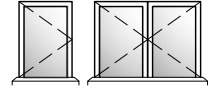

Paneelverklebung mit Set 5070230
 Die Klebeanleitung des
 Klebeherstellers ist zu beachten!
 Bonding panel with set 5070230
 The adhesive manufacturer's
 instructions must be observed.

WICSTYLE 75 evo

Technische Information
Technical Information

Paneelverklebung
Paneling

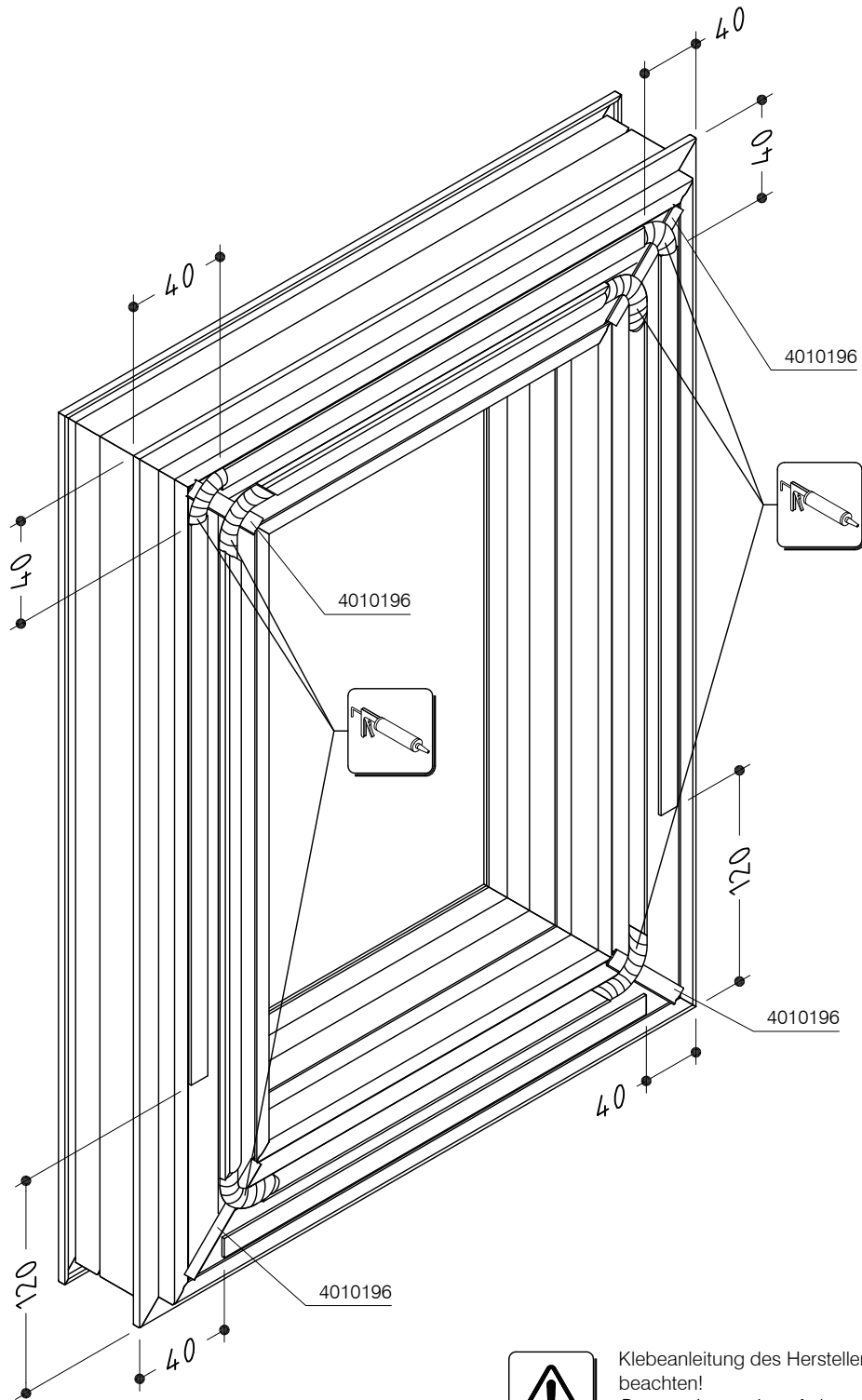

Klebeanleitung des Herstellers ist zu beachten!
Respect instruction of glue supplier

WICSTYLE 75 evo

Anschlagtüren Gehflügel
Hinged doors active leaf

Technische Information
Technical Information

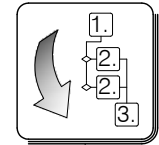
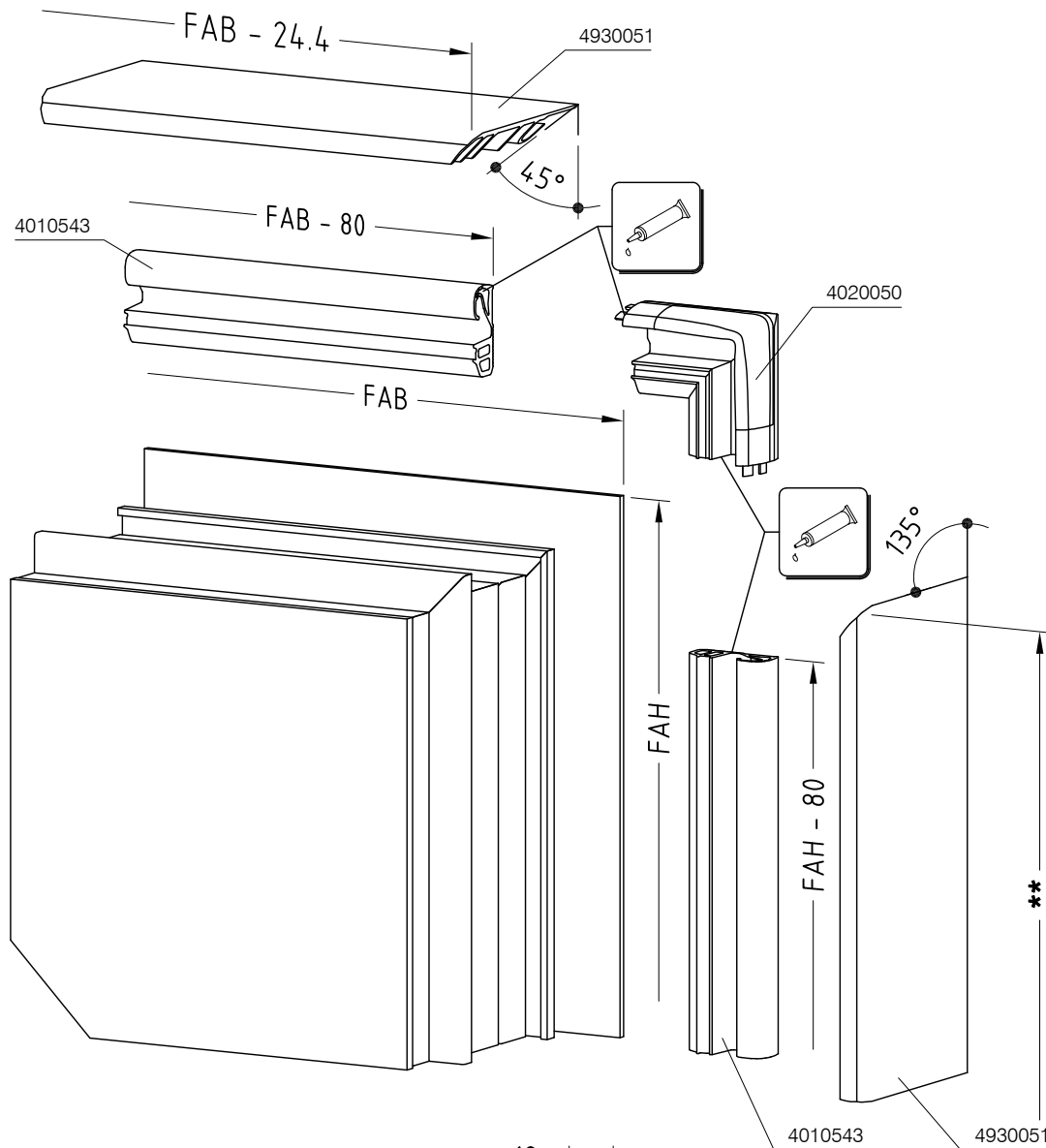

Sägen
Sawing

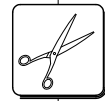

Zuschnitt
Cutting



Reinigen
Cleaning

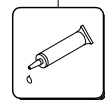

Kleben
Glueing

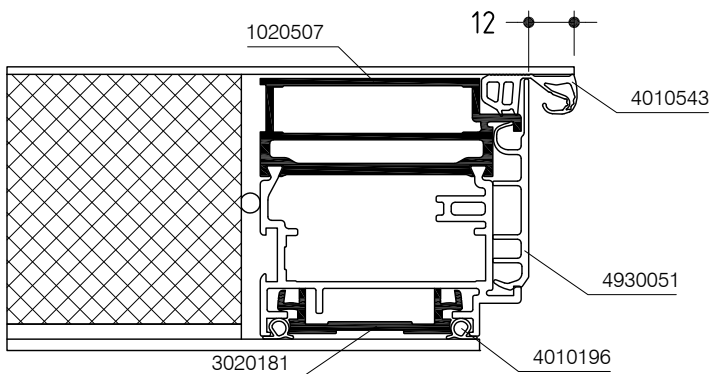

** Siehe Rubrik Beschlagmontage
See section fitting assembly

WICSTYLE 75 evo

Anschlagtüren Gehflügel
Hinged doors active leaf

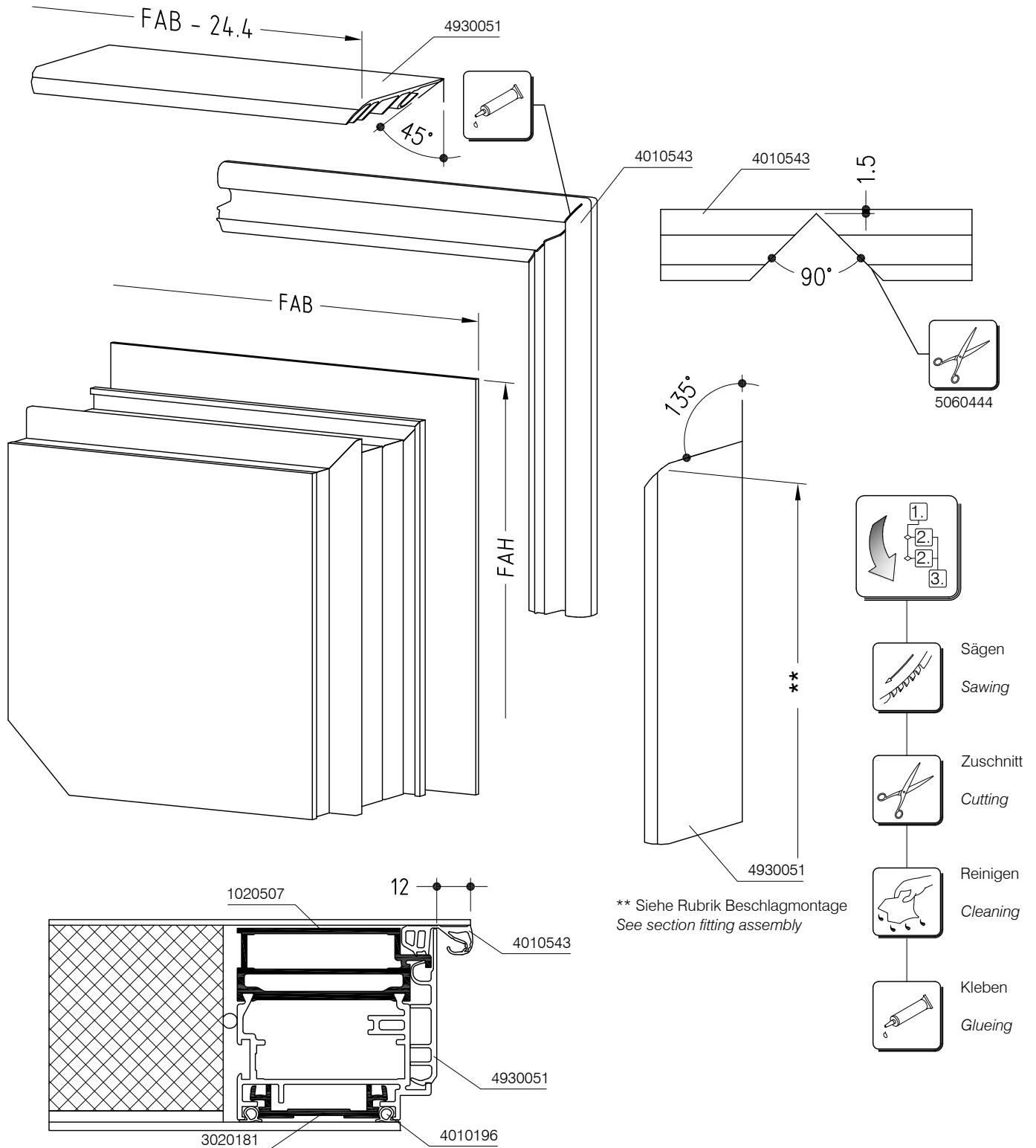

WICSTYLE 75 evo

Technische Information Technical Information

Anschlagtüren umlaufend mit Überschlag
Hinged doors with circumferential leaf profile, with overlapping leaf

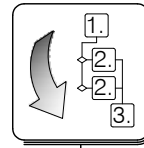
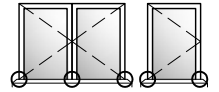
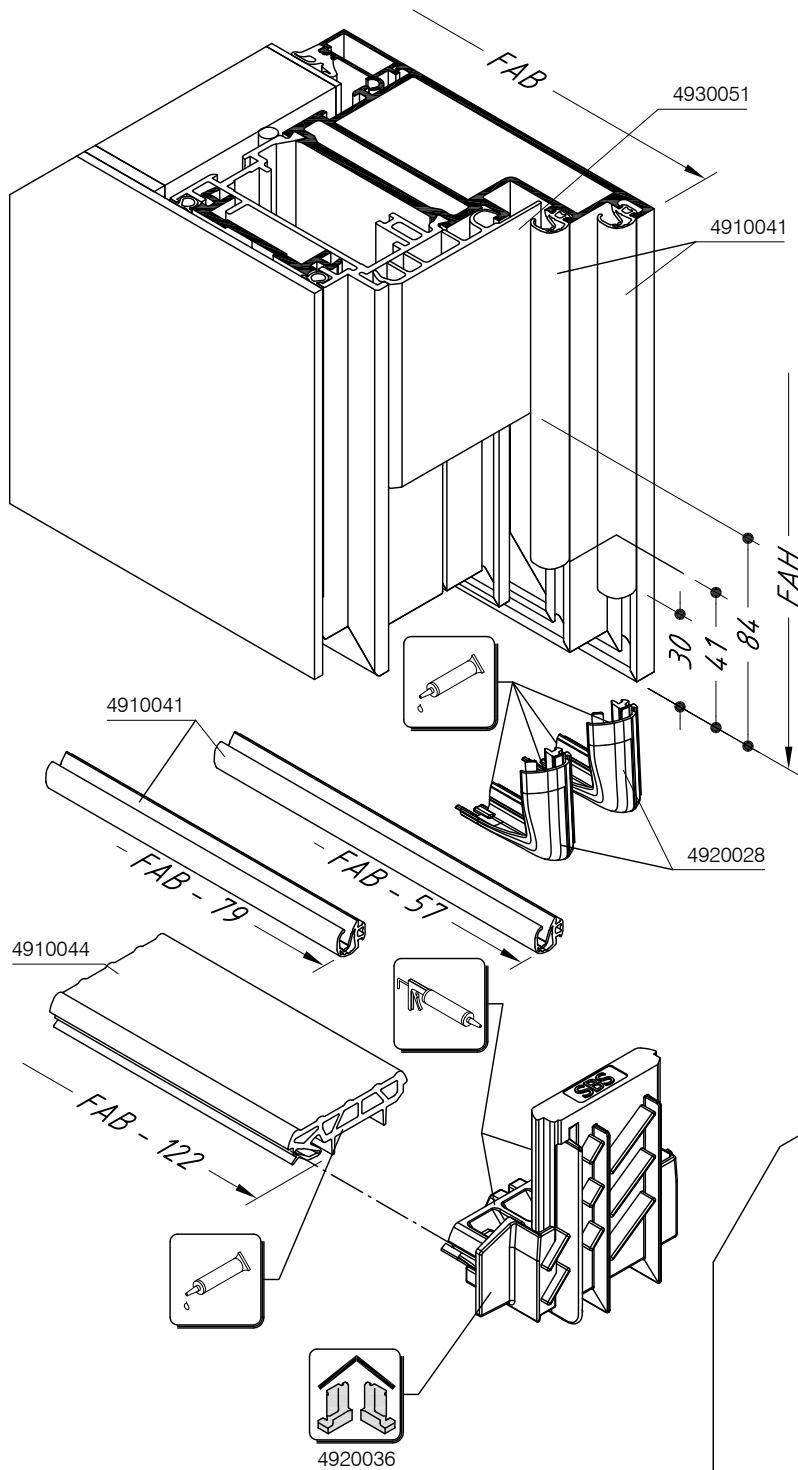

Sägen
Sawing

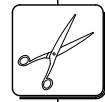

Zuschnitt
Cutting

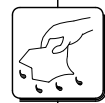

Reinigen
Cleaning



Festschrauben
Tightening screw

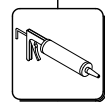

Abdichten
Sealing



Kleben
Gluing

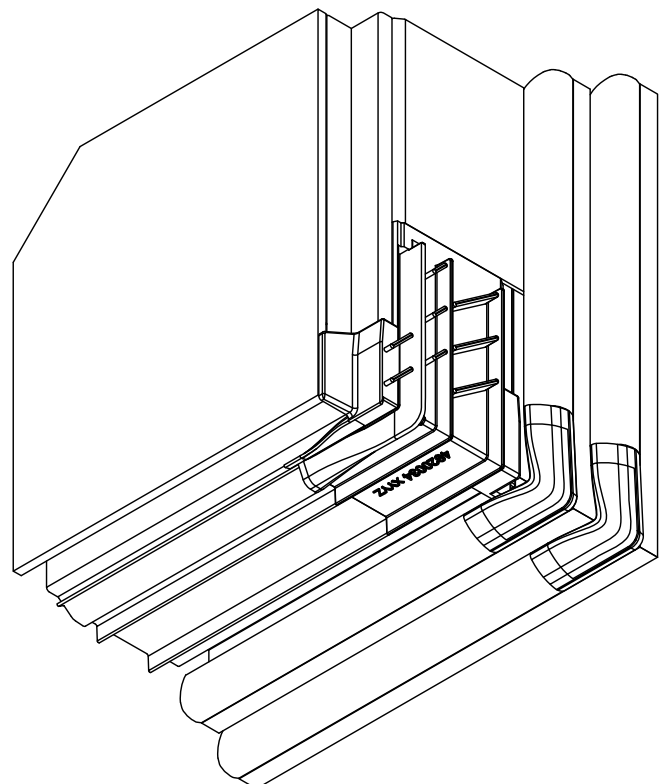

WICSTYLE 75 evo

Technische Information Technical Information

Anschlagtüren Standflügel ohne Aufsatzprofil
Hinged doors inactive leaf without supplementary profile

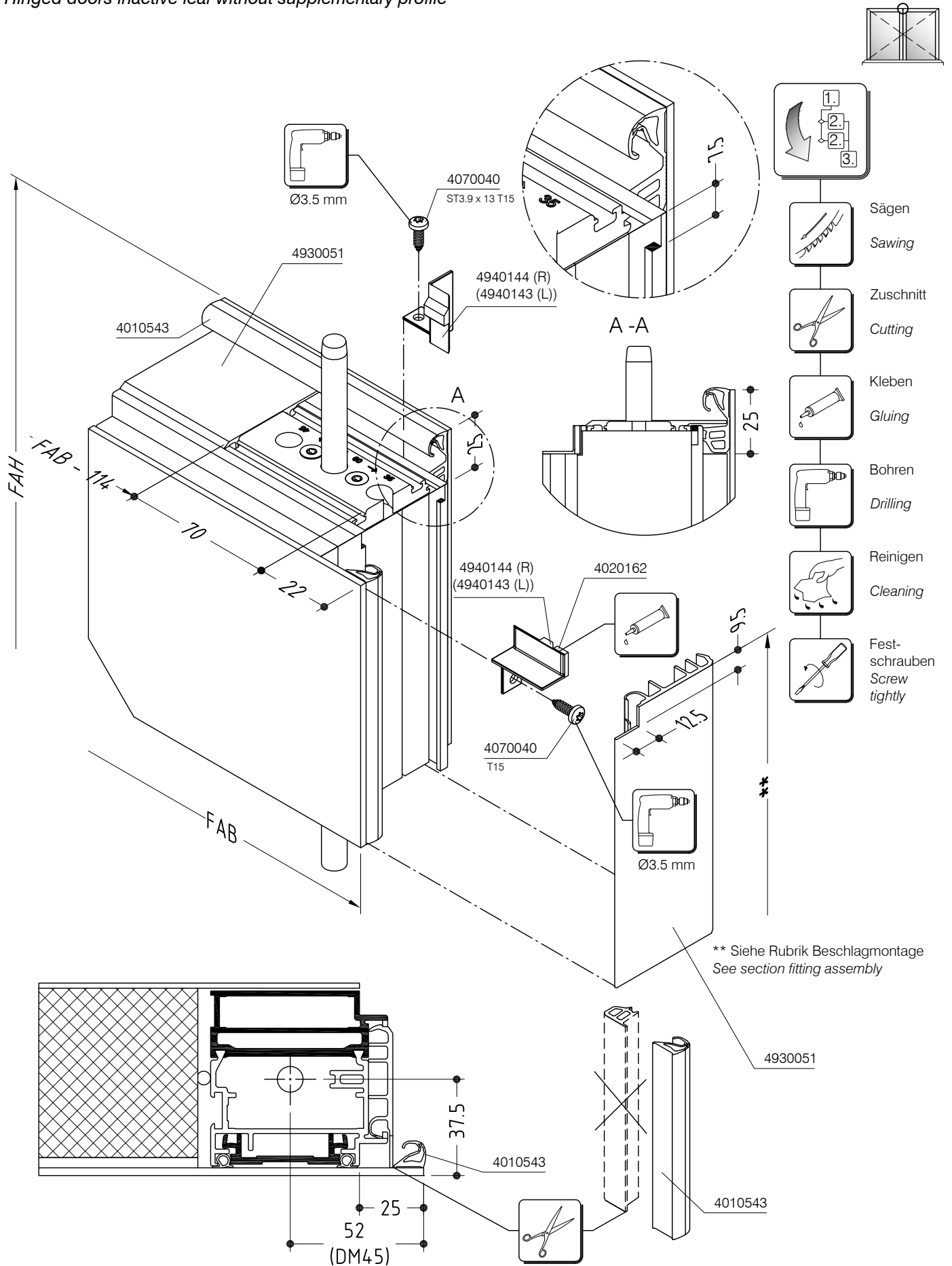

WICSTYLE 75 evo

Technische Information Technical Information

Anschlagtüren Standflügel mit Aufsatzprofil
Hinged door inactive leaf with supplementary profile

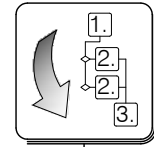
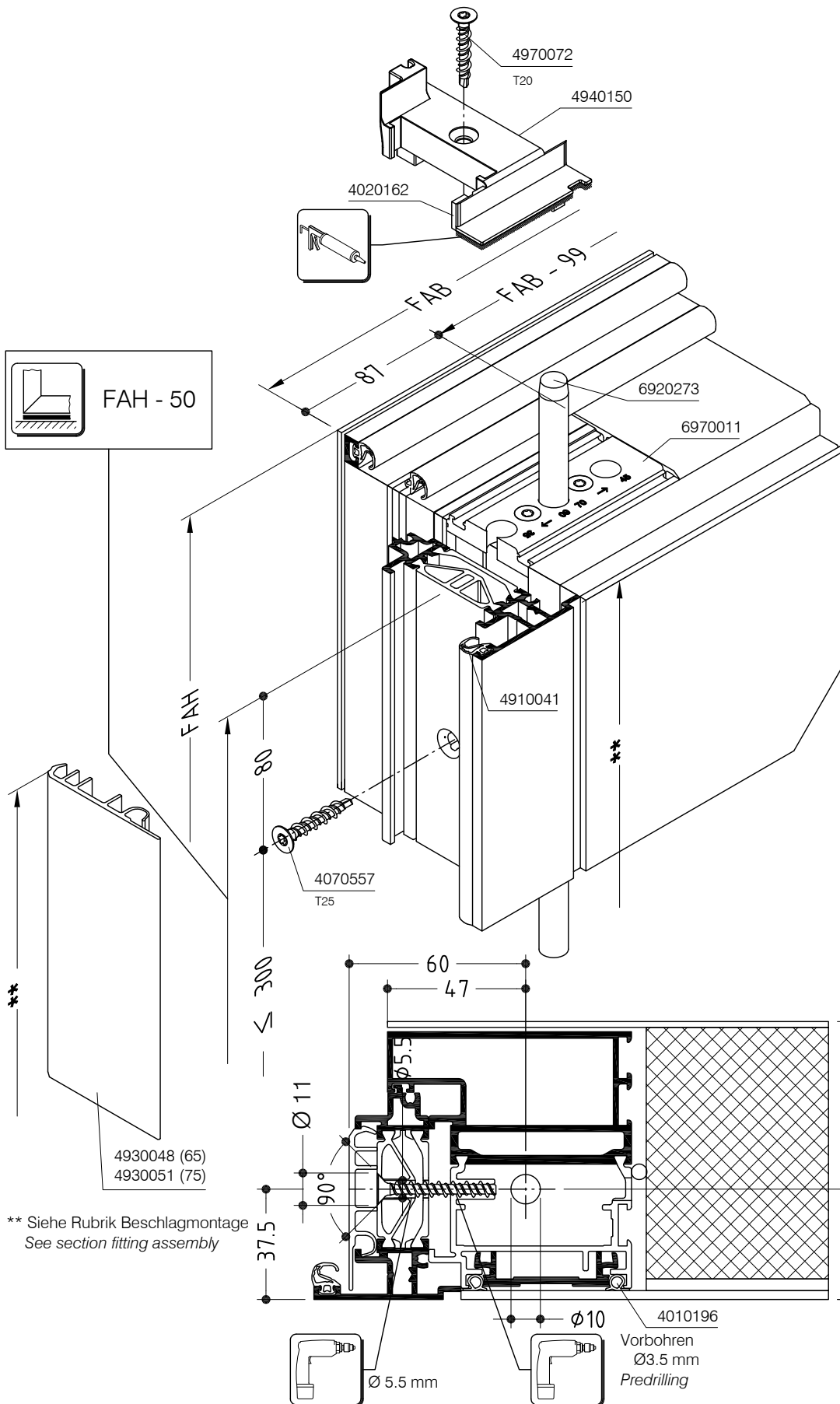
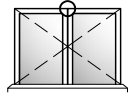

Sägen
Sawing

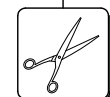

Zuschnitt
Cutting

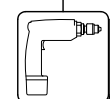

Bohren
Ø10.5 mm
Drilling



Reinigen
Cleaning

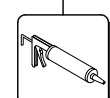

Abdichten
Sealing

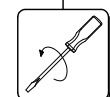

Festschrauben
Screw tightly



Reinigen
Cleaning

** Siehe Rubrik Beschlagmontage
See section fitting assembly

WICSTYLE 75 evo

Anschlagtüren Standflügel mit Aufsatzprofil
Hinged doors Inactive leaf with supplementary profile

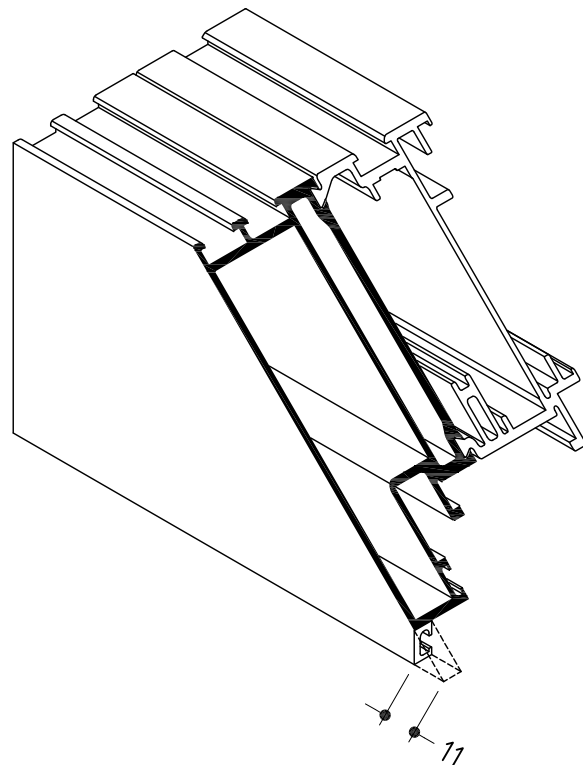
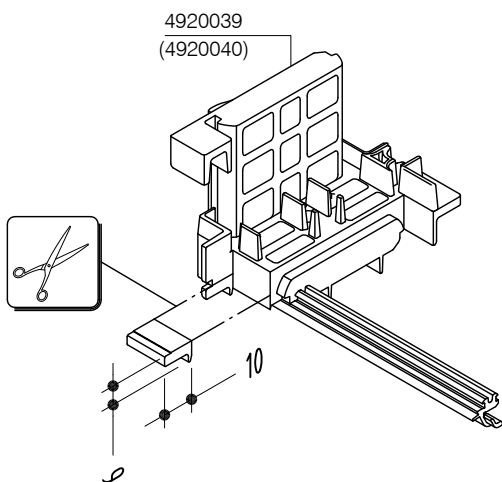
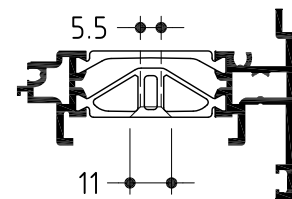
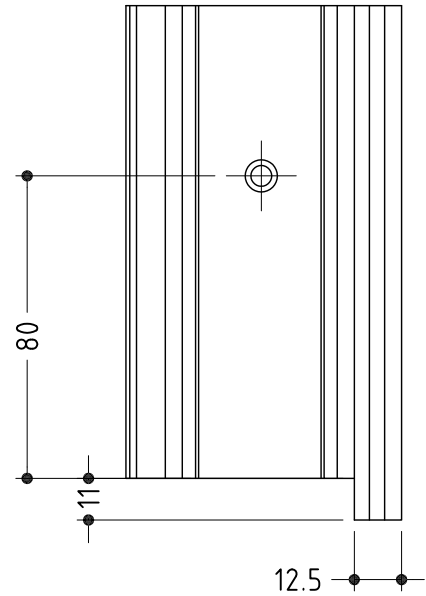
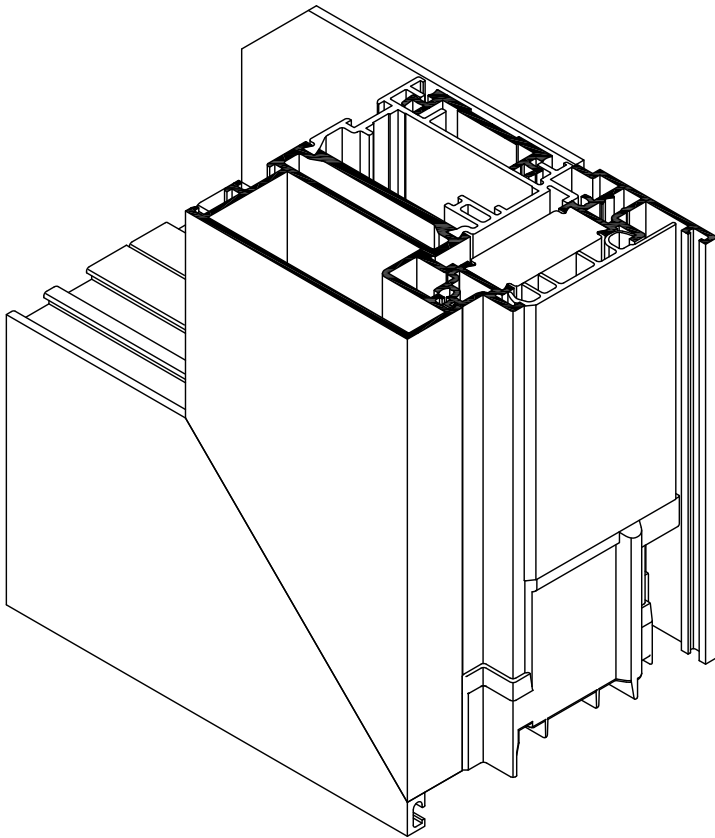
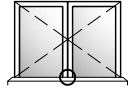

Sägebeilagen
Sawing shims

Flügelprofile nach Innen
öffnend
Sash profiles inwards

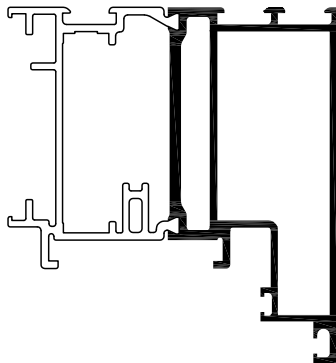

Profile Profiles	Pos. 1	Pos. 2
---------------------	--------	--------

1020530	-----	5050298
1020532		

Flügelprofile nach Innen
öffnend
Sash profiles inwards

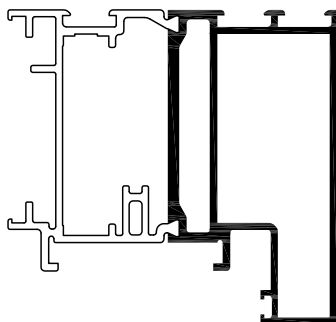

Profile Profiles	Pos. 1	Pos. 2
---------------------	--------	--------

1020505	-----	5050307
1020537		
1020538		
1020541		

WICSTYLE 75 evo

Schablonenanwendung
Application of templates

Fixierung Trägerprofil 3020181
Fixing carrier profil 3020181

5010029

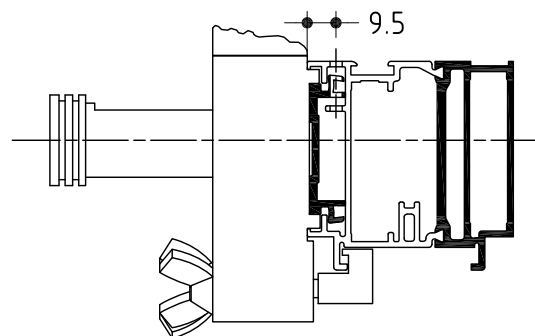
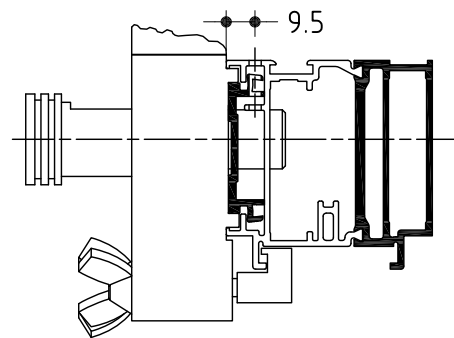
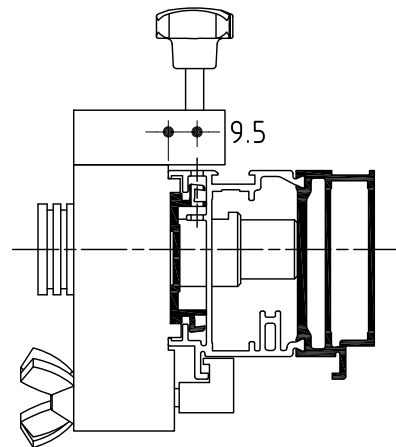
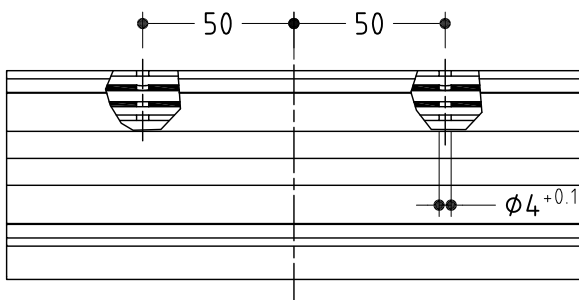
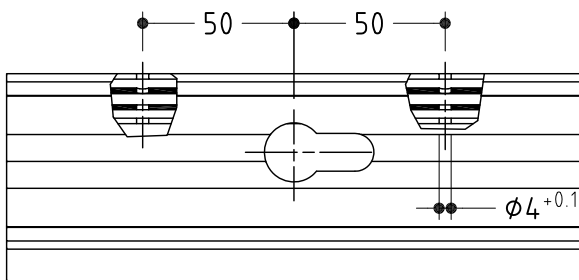
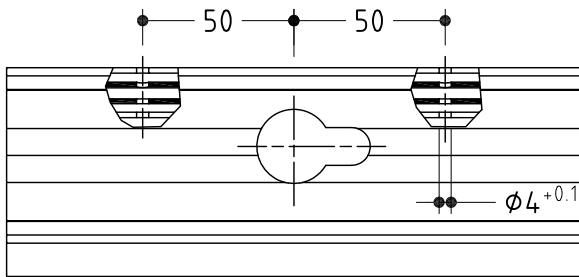
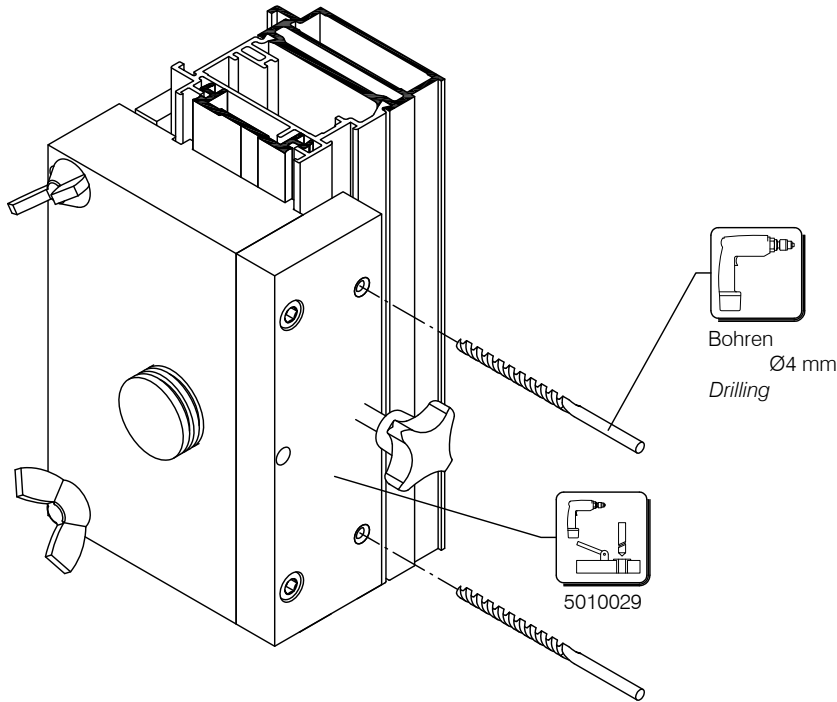

WICSTYLE 75 evo

Schablonenanwendung
Application of templates

Eckverbindung Flügel
Corner connection of sash

5010650

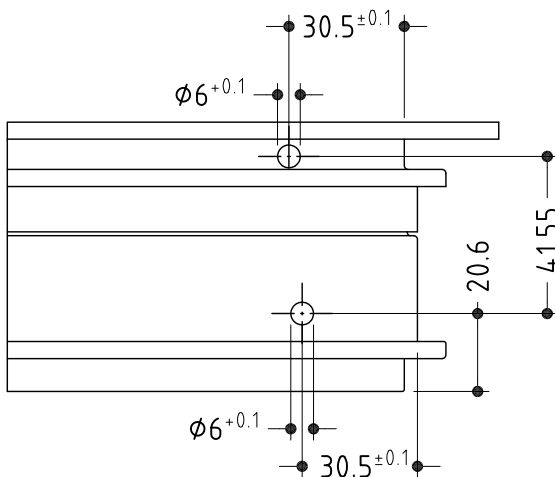
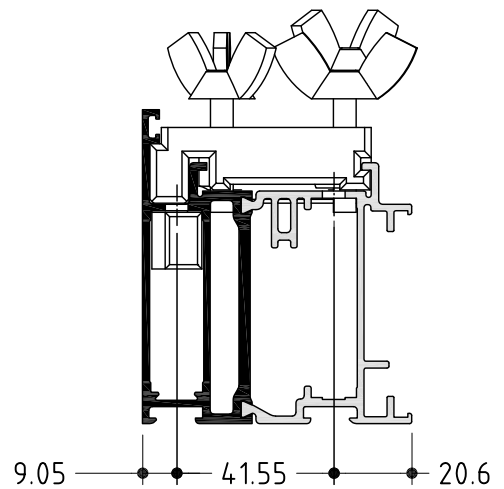
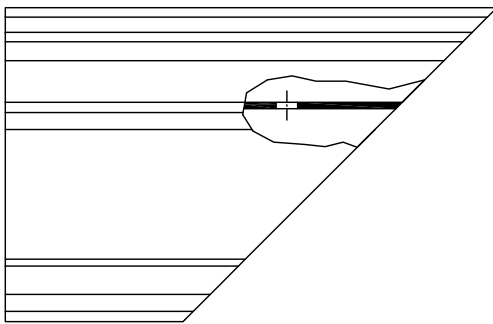
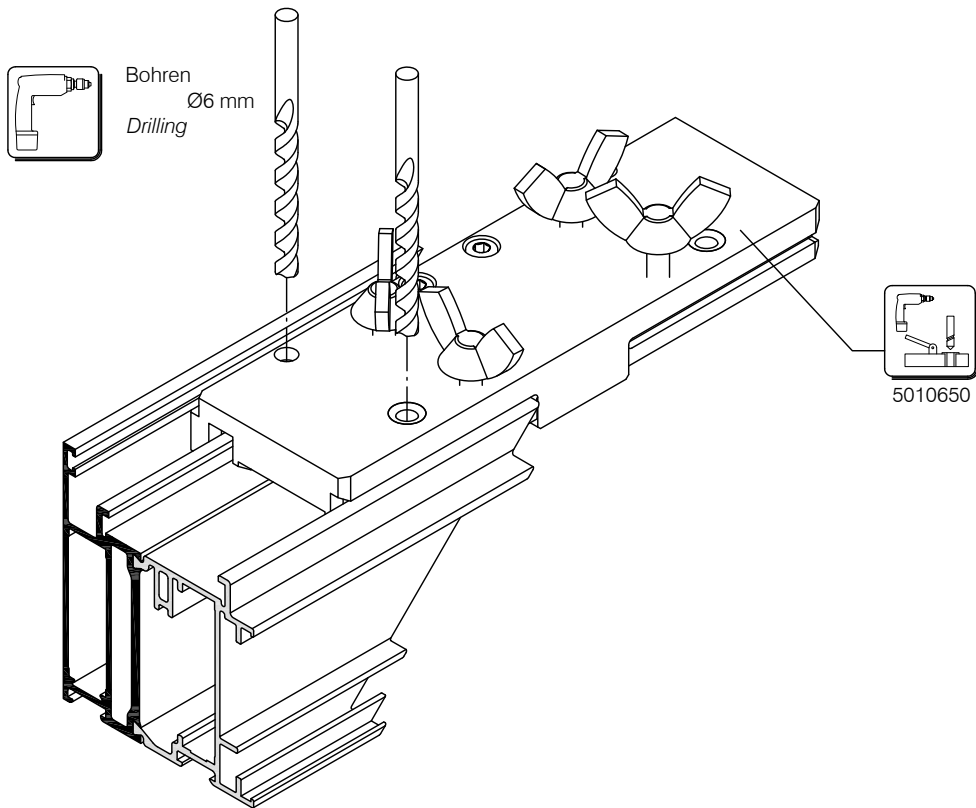

WICSTYLE 75 evo

Schablonenanwendung
Application of templates

Eckverbindung Flügel
Corner connection of sash

5010651

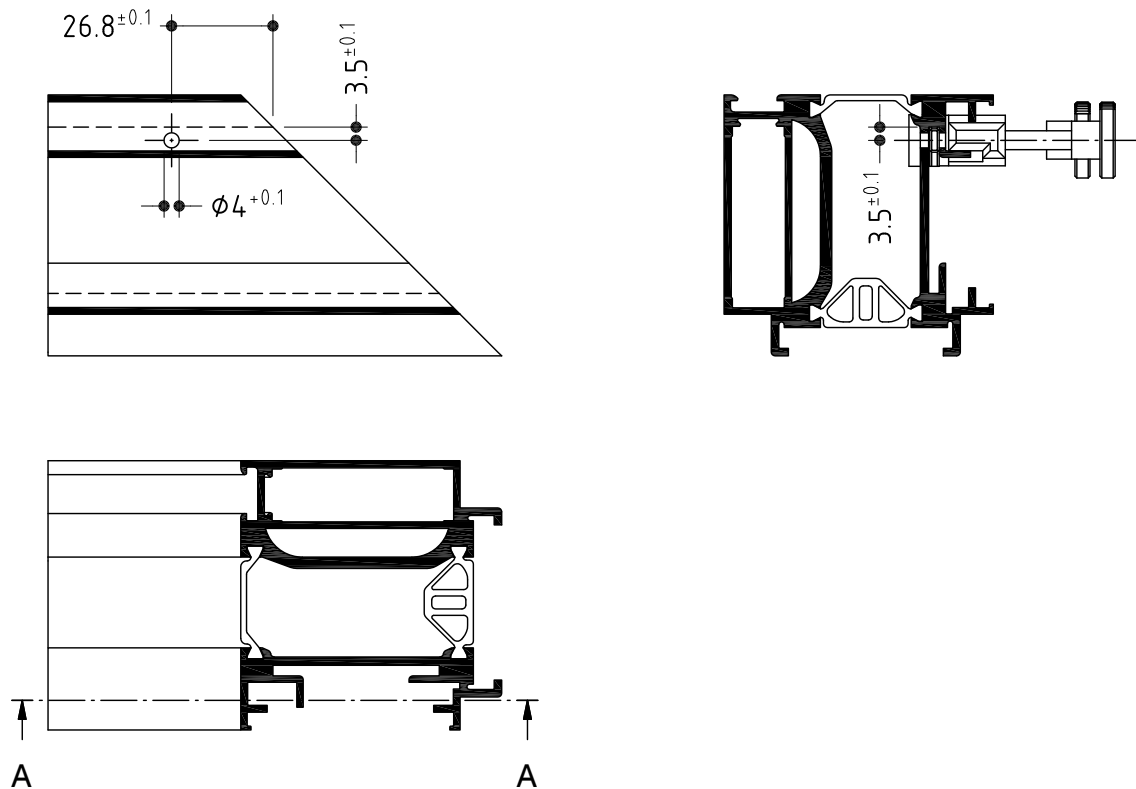
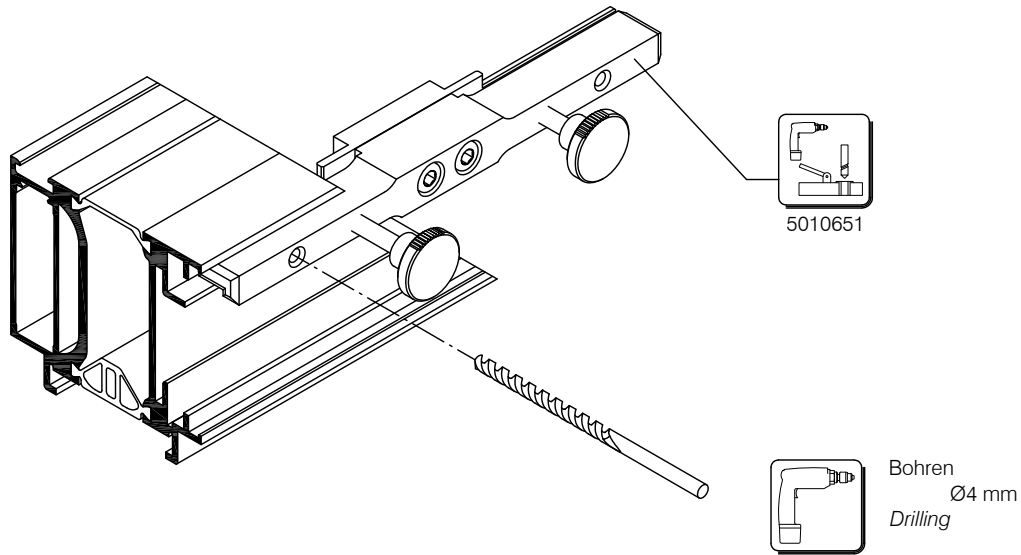

WICSTYLE 75 evo

Schablonenanwendung
Application of templates

Entwässerung Flügel, Blatt 1
Drainage of sash, Page 1

5010652

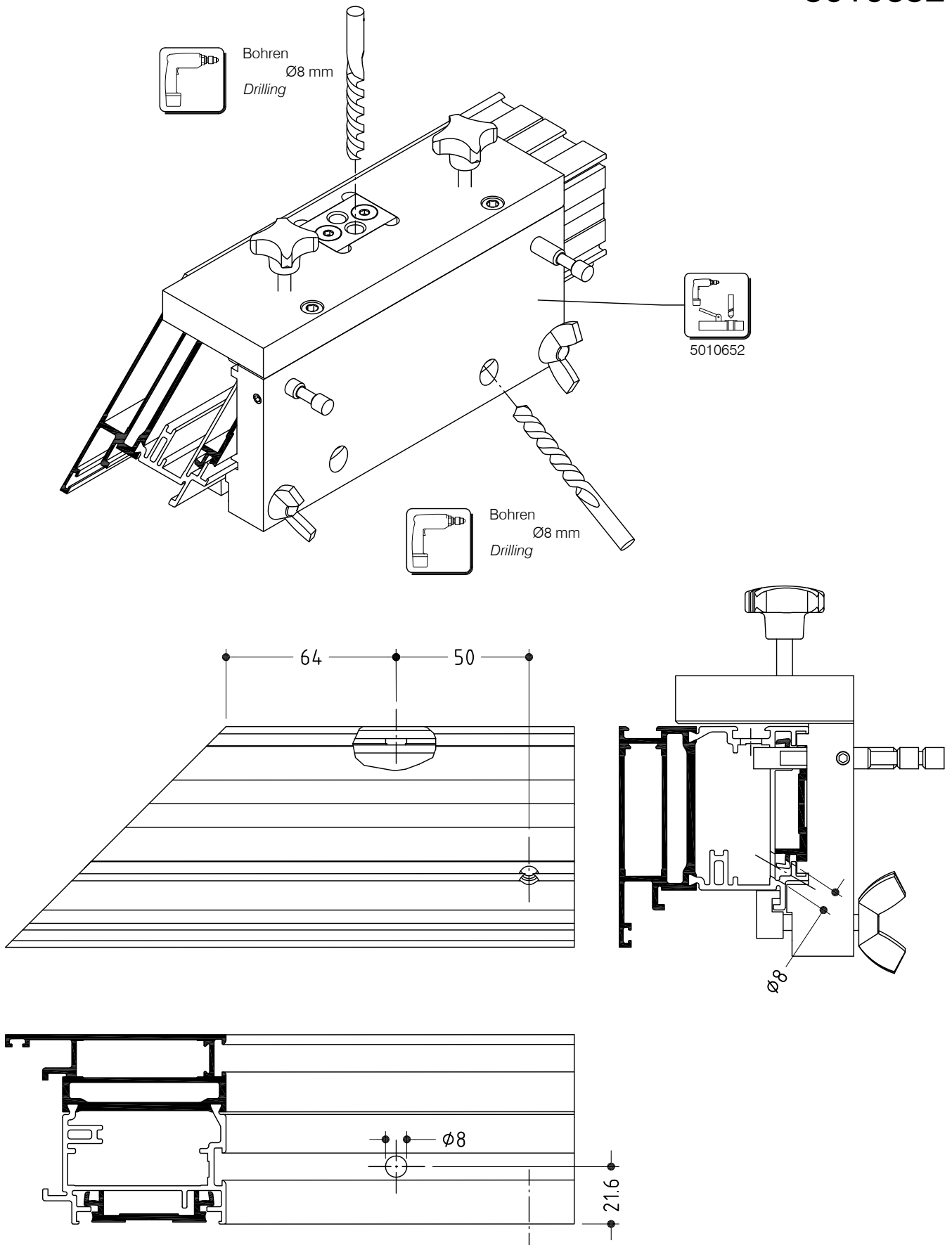

WICSTYLE 75 evo

Schablonenanwendung
Application of templates

Entwässerung Flügel, Blatt 2
Drainage of sash, Page 2

5010652

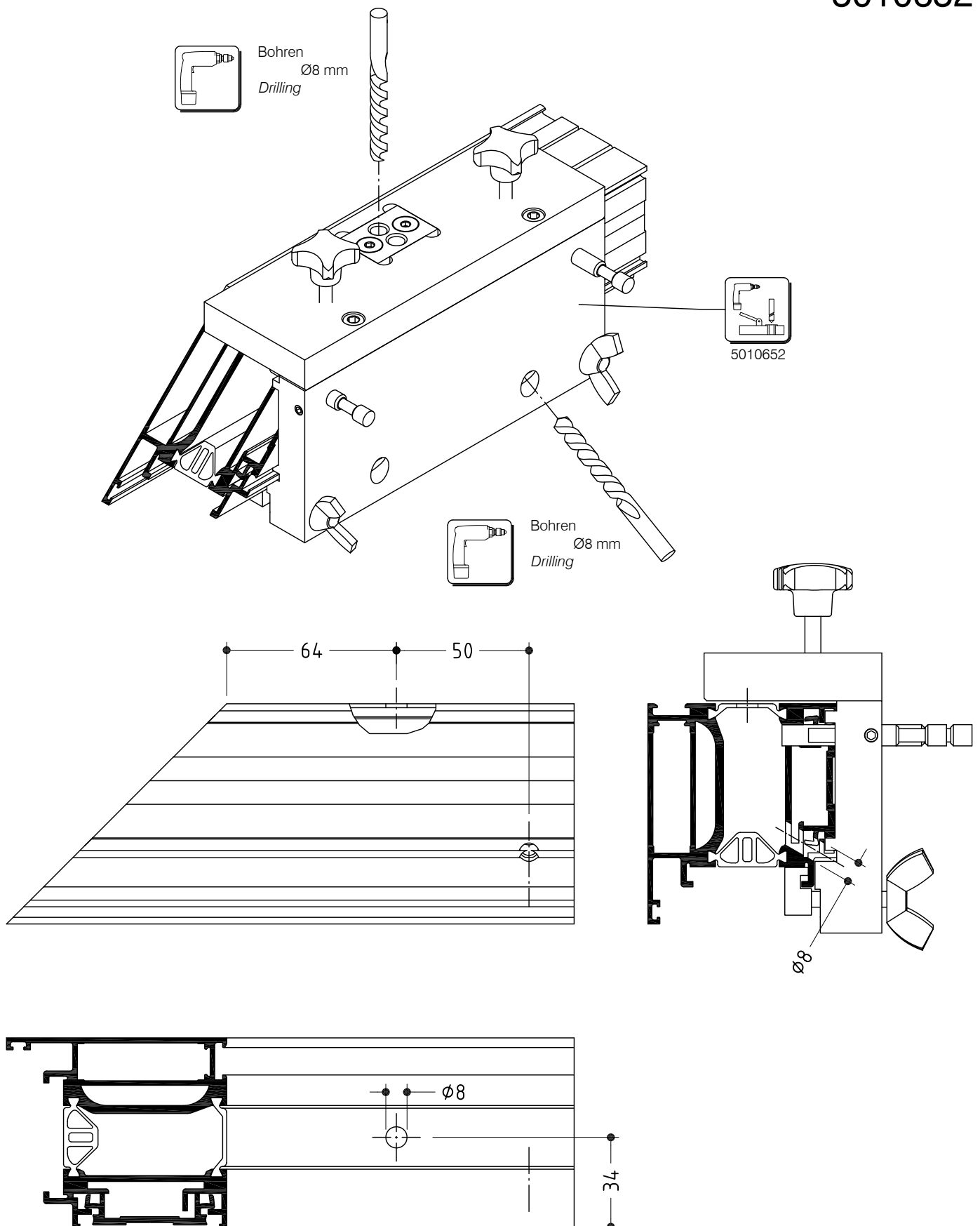









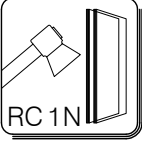

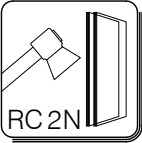

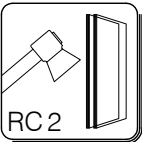
Konstruktionsschnitte*Construction sections*

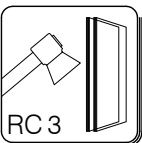
Symbole <i>Symbols</i>	79
Anschlagtüren einwärts, mit Spezialblendrahmen Einseitig flügelüberdeckende Füllung <i>Hinged doors inwards, with special frame</i> <i>One side leaf overlapping infill</i>	80
Anschlagtüren einwärts, Mittelstoß Einseitig flügelüberdeckende Füllung <i>Hinged doors inwards, meeting stiles</i> <i>One side leaf overlapping infill</i>	81
Anschlagtüren einwärts, Flügelprofil umlaufend Einseitig flügelüberdeckende Füllung <i>Hinged doors inwards, with circumferential leaf profile</i> <i>One side leaf overlapping infill</i>	82
Anschlagtüren, Flügelprofil umlaufend mit Absenkdichtung Beidseitig flügelüberdeckende Füllung <i>Hinged doors inwards, with circumferential leaf profile and lowering gasket</i> <i>Both side leaf overlapping infill</i>	83
Anschlagtüren einwärts, mit Spezialblendrahmen Einseitig flügelüberdeckende Füllung <i>Hinged doors inwards, with special frame</i> <i>One side leaf overlapping infill</i>	84
Anschlagtüren einwärts, Mittelstoß Einseitig flügelüberdeckende Füllung <i>Hinged doors inwards, meeting stiles</i> <i>One side leaf overlapping infill</i>	85
Anschlagtüren einwärts, Flügelprofil umlaufend Einseitig flügelüberdeckende Füllung <i>Hinged doors inwards, with circumferential leaf profile</i> <i>One side leaf overlapping infill</i>	86
Anschlagtüren einwärts, mit Spezialblendrahmen Beidseitig flügelüberdeckende Füllung <i>Hinged doors inwards, with special frame</i> <i>Both side leaf overlapping infill</i>	87
Anschlagtüren einwärts, Mittelstoß Beidseitig flügelüberdeckende Füllung <i>Hinged doors inwards, meeting stiles</i> <i>Both sides leaf overlapping infill</i>	88
Anschlagtüren einwärts, Flügelprofil umlaufend Beidseitig flügelüberdeckende Füllung <i>Hinged doors inwards, with circumferential leaf profile</i> <i>Both sides leaf overlapping infill</i>	89

	Seite Page
Anschlagtüren einwärts, mit Spezialblendrahmen Beidseitig flügelüberdeckende Füllung <i>Hinged doors inwards, with special frame</i> <i>Both sides leaf overlapping infill</i>	90
Anschlagtüren einwärts, Mittelstoß Beidseitig flügelüberdeckende Füllung <i>Hinged doors inwards, meeting stiles</i> <i>Both sides leaf overlapping infill</i>	91
Anschlagtüren einwärts, Flügelprofil umlaufend Beidseitig flügelüberdeckende Füllung <i>Hinged doors inwards, with circumferential leaf profile</i> <i>Both sides leaf overlapping infill</i>	92
Anschlagtüren einwärts, Überschlagflügel Einseitig flügelüberdeckende Füllung <i>Hinged doors inwards, overlapping leaf</i> <i>One side leaf overlapping infill</i>	93
Anschlagtüren einwärts, Mittelstoß, Überschlagflügel Einseitig flügelüberdeckende Füllung <i>Hinged doors inwards, meeting styles, overlapping leaf</i> <i>One side leaf overlapping infill</i>	94
Anschlagtüren einwärts, Überschlagflügel Einseitig flügelüberdeckende Füllung <i>Hinged doors inwards, overlapping leaf</i> <i>One side leaf overlapping infill</i>	95
Anschlagtüren einwärts, Überschlagflügel Beidseitig flügelüberdeckende Füllung <i>Hinged doors inwards, overlapping leaf</i> <i>Both sides leaf overlapping infill</i>	101
Anschlagtüren einwärts, Mittelstoß Beidseitig flügelüberdeckende Füllung <i>Hinged doors inwards, meeting stiles</i> <i>Both sides leaf overlapping infill</i>	102
Anschlagtüren auswärts, Spezialblendrahmen Beidseitig flügelüberdeckende Füllung <i>Hinged doors outwards, with special frame</i> <i>Both sides leaf overlapping infill</i>	109
Anschlagtüren auswärts, Flügelprofil umlaufend Beidseitig flügelüberdeckende Füllung <i>Hinged doors outwards, with circumferential leaf profile</i> <i>Both sides leaf overlapping infill</i>	110

Symbole Symbols

Symbol	Bezeichnung	Symbol	Bezeichnung
Symbols	Designation	Symbols	Designation
	Einbruchhemmung RC 1 N nach DIN EN 1627:2011 <i>Burglary resistance class RC 1 N according to DIN EN 1627:2011</i>		barrierefrei <i>barrier-free</i>
	Einbruchhemmung RC 2 N nach DIN EN 1627:2011 <i>Burglary resistance class RC 2 N according to DIN EN 1627:2011</i>		Darstellung 90° gedreht <i>Representation turned by 90°</i>
	Einbruchhemmung RC 2 nach DIN EN 1627:2011 <i>Burglary resistance class RC 2 according to DIN EN 1627:2011</i>		WICSTYLE RS Rauchschutztür nach DIN 18095 <i>WICSTYLE RS smoke control door according to DIN 18095 (DIN = German Industrial Standard)</i>
	Einbruchhemmung RC 3 nach DIN EN 1627:2011 <i>Burglary resistance class RC 3 according to DIN EN 1627:2011</i>		Notausgangsverschlüsse nach EN 179 <i>Emergency exit locks according to EN 179</i>
	Durchschusshemmung nach EN 1522 <i>Bullet resistance according to EN 1522</i>		Paniktürverschlüsse nach EN 1125 <i>Panic door locks according to EN 1125</i>
	WICSTYLE FP EI30 Brandschutztür nach EN 13501-2 <i>WICSTYLE FP EI30 Fire protection door according to EN 13501-2</i>		
	WICSTYLE FP EI60 Brandschutztür nach EN 13501-2 <i>WICSTYLE FP EI60 Fire protection door according to EN 13501-2</i>		

WICSTYLE 75 evo

Konstruktionsschnitt Construction section

Anschlagtüren einwärts, mit Spezialblendrahmen
Einseitig flügelüberdeckende Füllung
*Hinged doors inwards, with special frame
One side leaf overlapping infill*

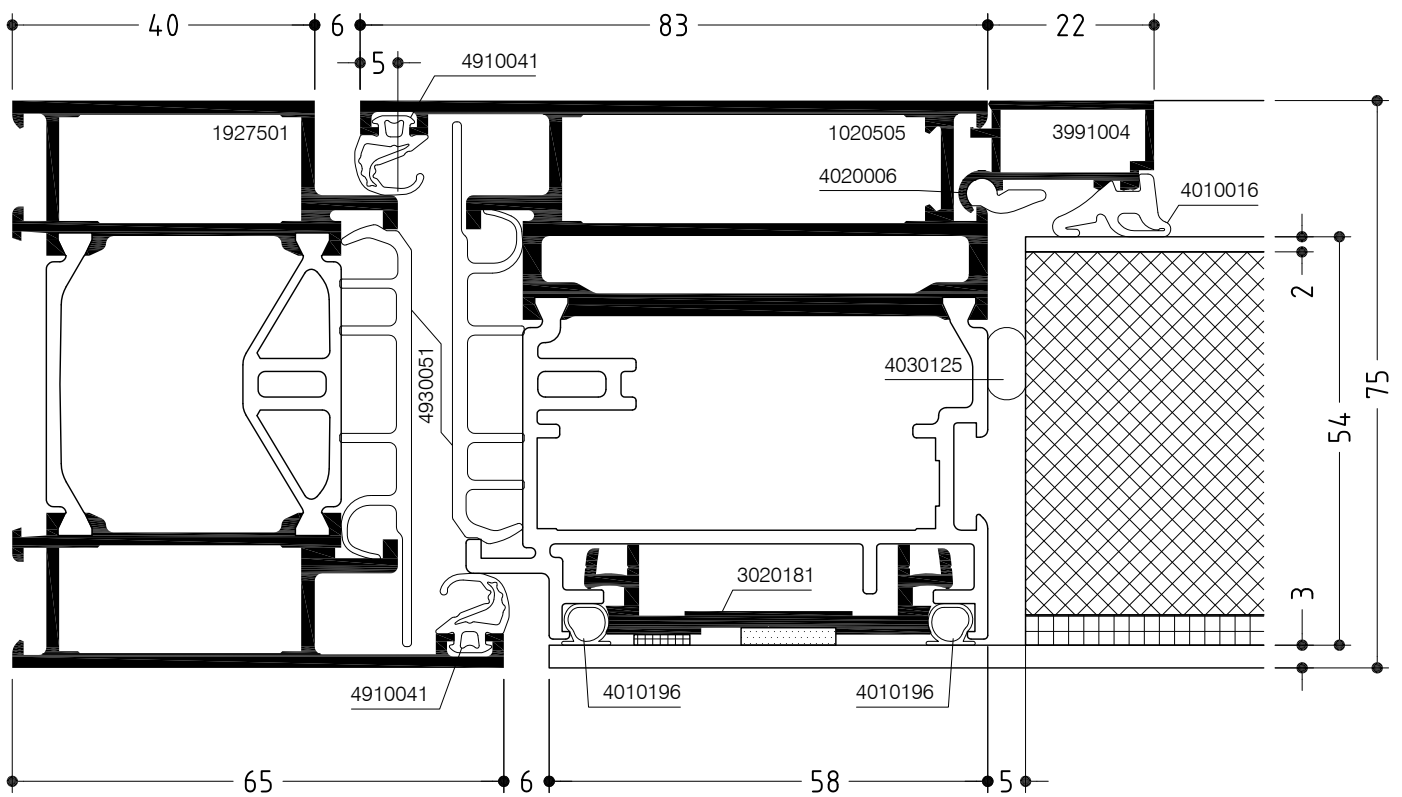
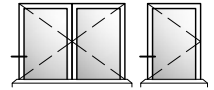

WICSTYLE 75 evo

Anschlagtüren einwärts, Flügelprofil umlaufend
Einseitig flügelüberdeckende Füllung
Hinged doors inwards, with circumferential leaf profile
One side leaf overlapping infill

Konstruktionsschnitt
Construction section

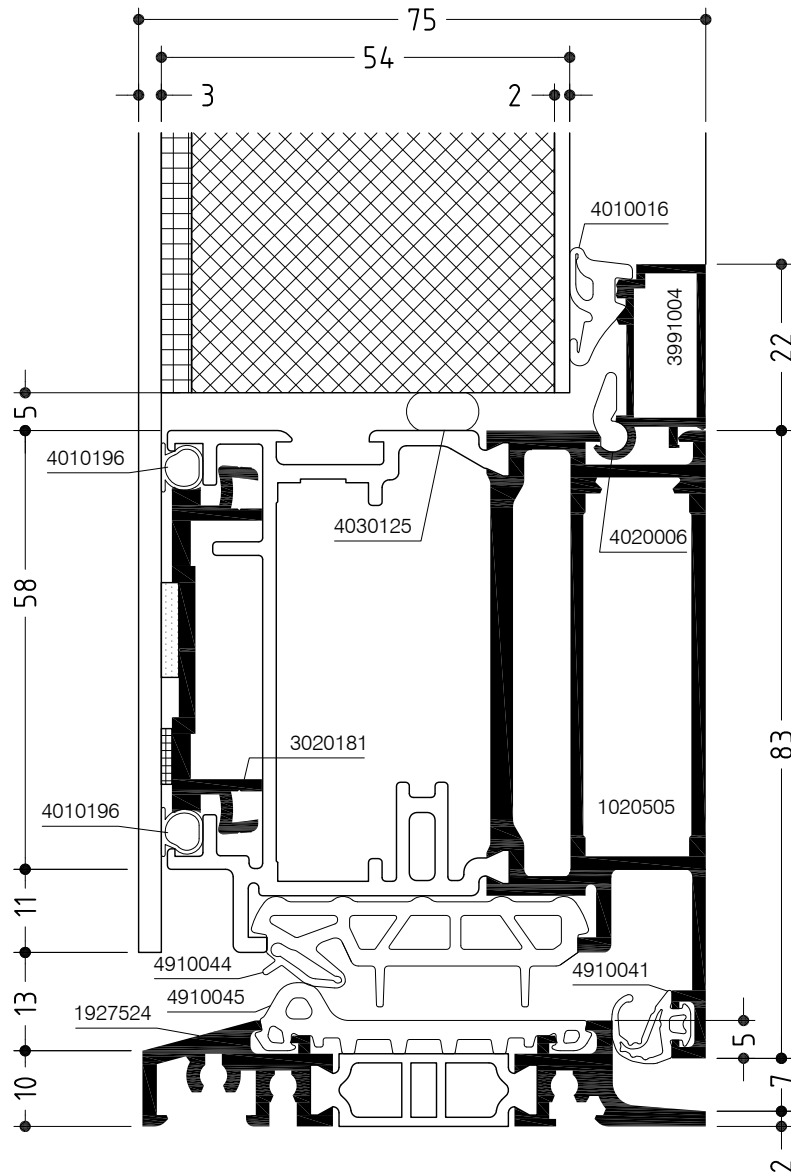
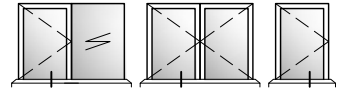

WICSTYLE 75 evo

Konstruktionsschnitt

Construction section

Anschlagtüren, Flügelprofil umlaufend mit Absenktdichtung

Beidseitig flügelüberdeckende Füllung

Hinged doors, with circumferential leaf profile and lowering gasket

Both sides leaf overlapping infill

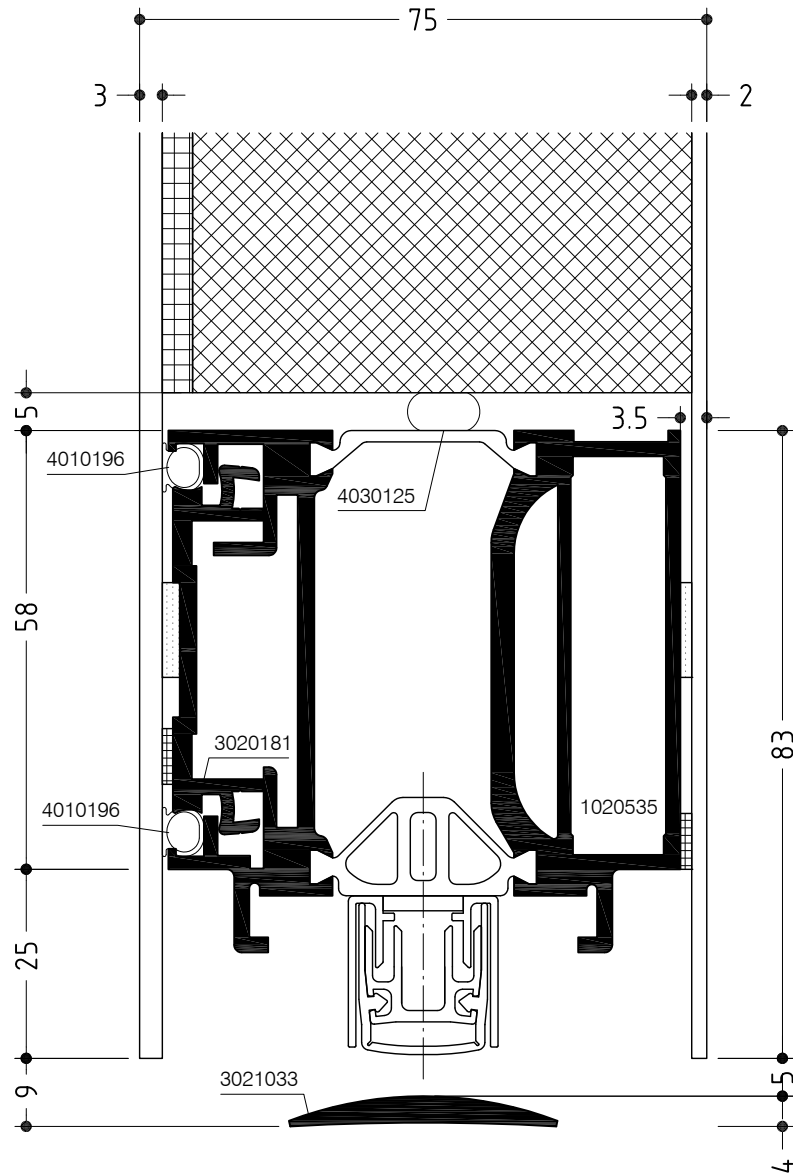
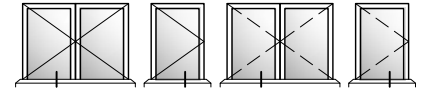

WICSTYLE 75 evo

Konstruktionsschnitt Construction section

Anschlagtüren einwärts, mit Spezialblendrahmen
Einseitig flügelüberdeckende Füllung
Hinged doors inwards, with special frame
One side leaf overlapping infill

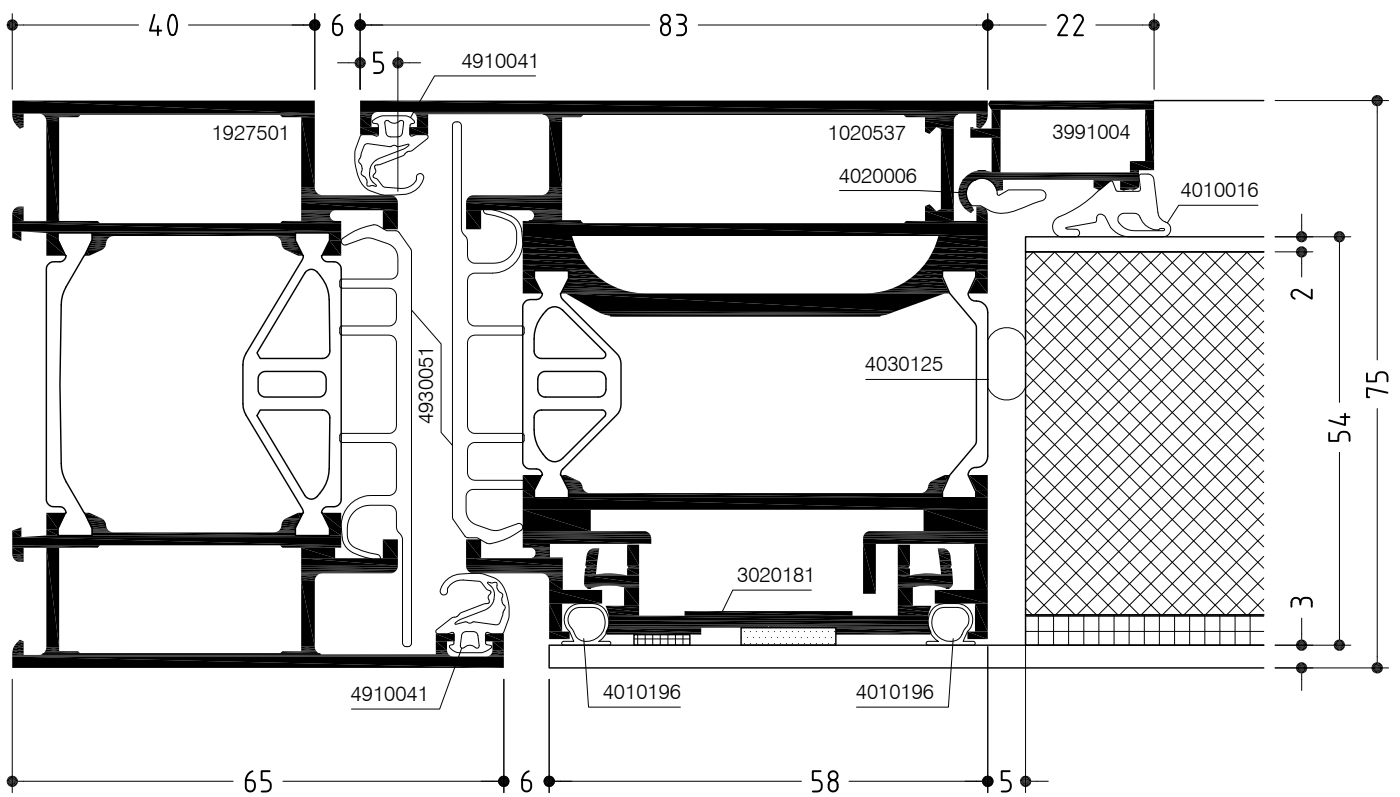
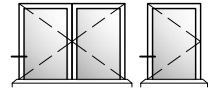

WICSTYLE 75 evo

Anschlagtüren einwärts, Flügelprofil umlaufend
Einseitig flügelüberdeckende Füllung
Hinged doors inwards, with circumferential leaf profile
One side leaf overlapping infill

Konstruktionsschnitt
Construction section

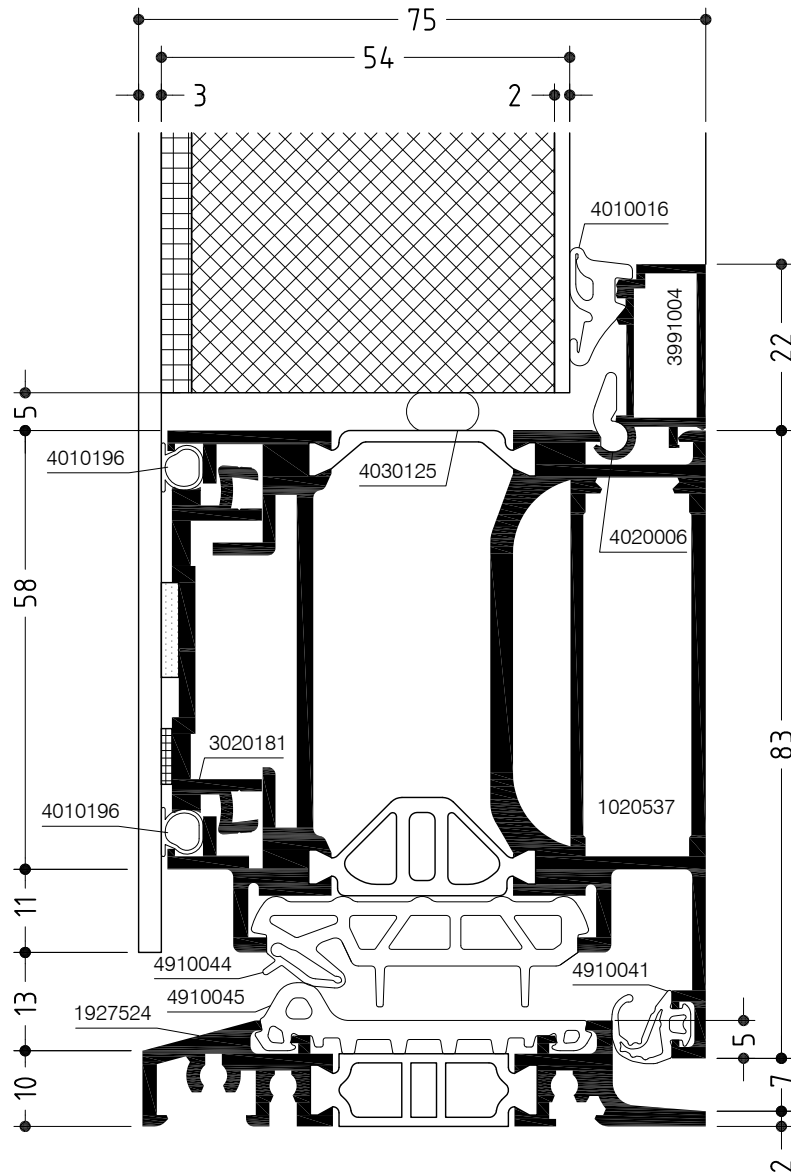
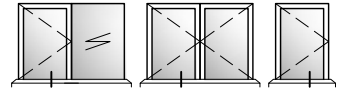

WICSTYLE 75 evo

Konstruktionsschnitt Construction section

Anschlagtüren einwärts, mit Spezialblendrahmen
Beidseitig flügelüberdeckende Füllung
Hinged doors inwards, with special frame
Both sides leaf overlapping infill

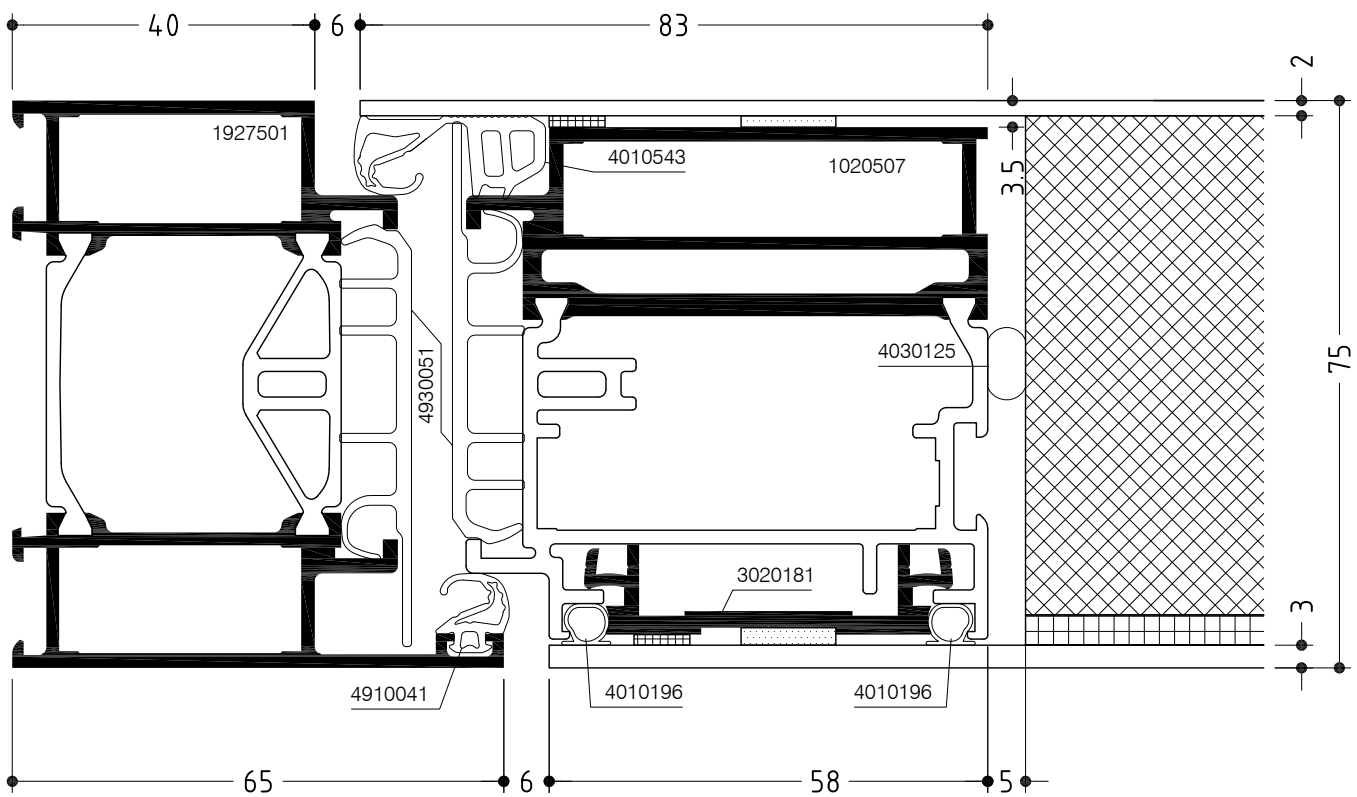
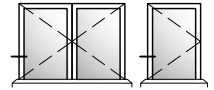

WICSTYLE 75 evo

Konstruktionsschnitt Construction section

Anschlagtüren einwärts, Mittelstoß
Beidseitig flügelüberdeckende Füllung
Hinged doors inwards, meeting stiles
Both sides leaf overlapping infill

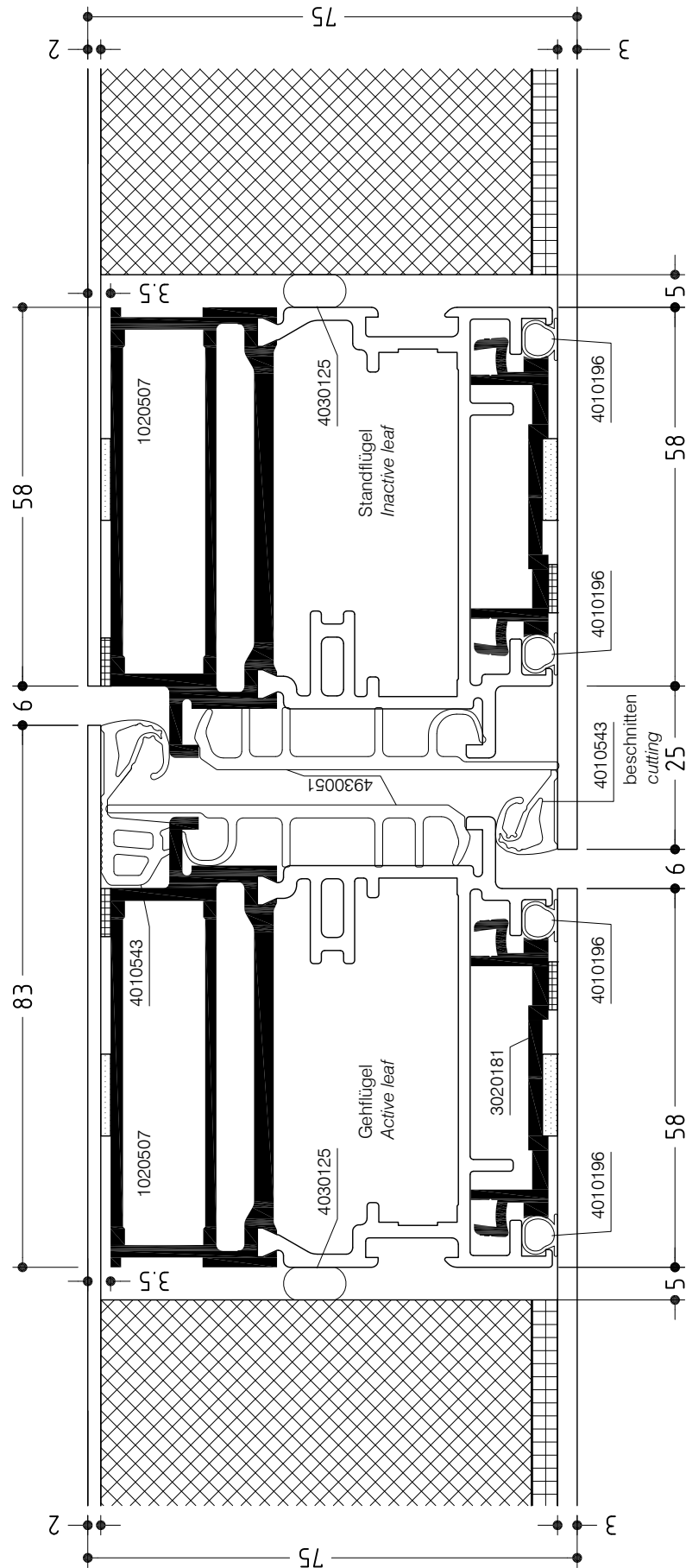
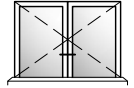

WICSTYLE 75 evo

Anschlagtüren einwärts, Flügelprofil umlaufend
Beidseitig flügelüberdeckende Füllung
Hinged doors inwards, with circumferential leaf profile
Both sides leaf overlapping infill

Konstruktionsschnitt
Construction section

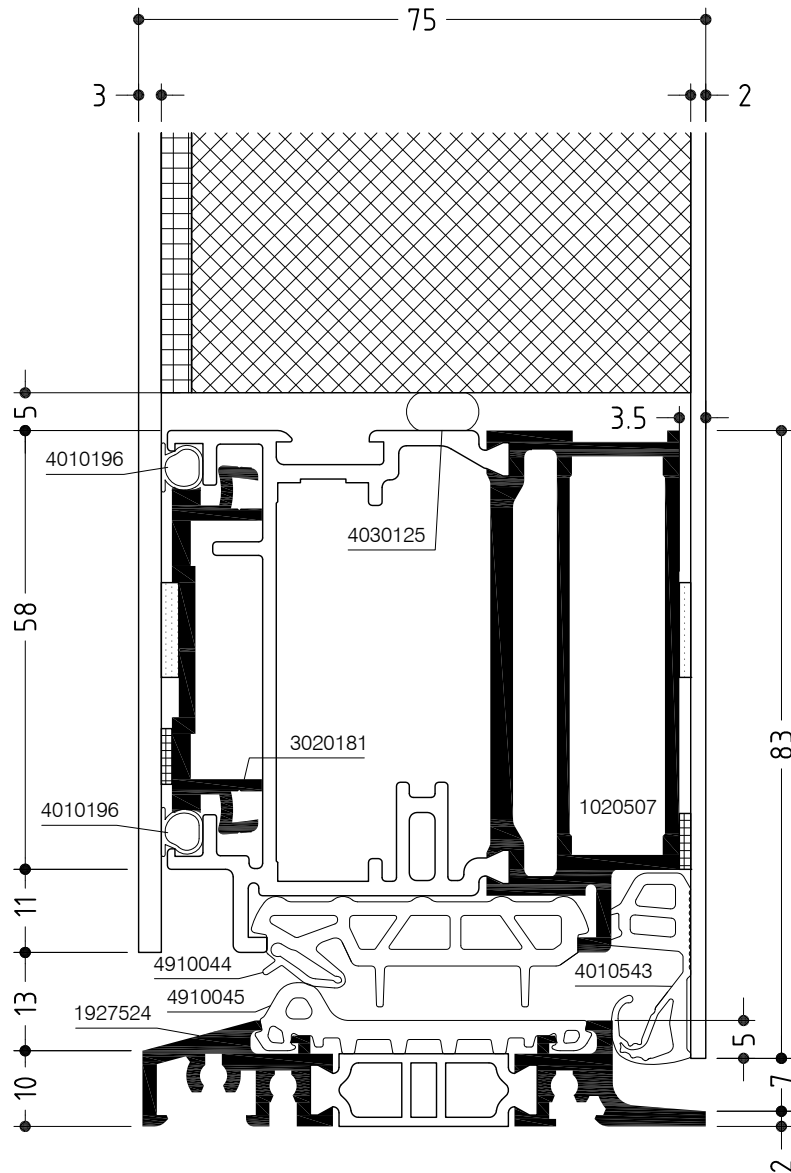
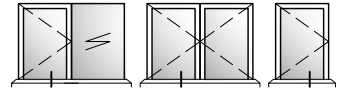

WICSTYLE 75 evo

Konstruktionsschnitt Construction section

Anschlagtüren einwärts, mit Spezialblendrahmen
Beidseitig flügelüberdeckende Füllung
Hinged doors inwards, with special frame
Both sides leaf overlapping infill

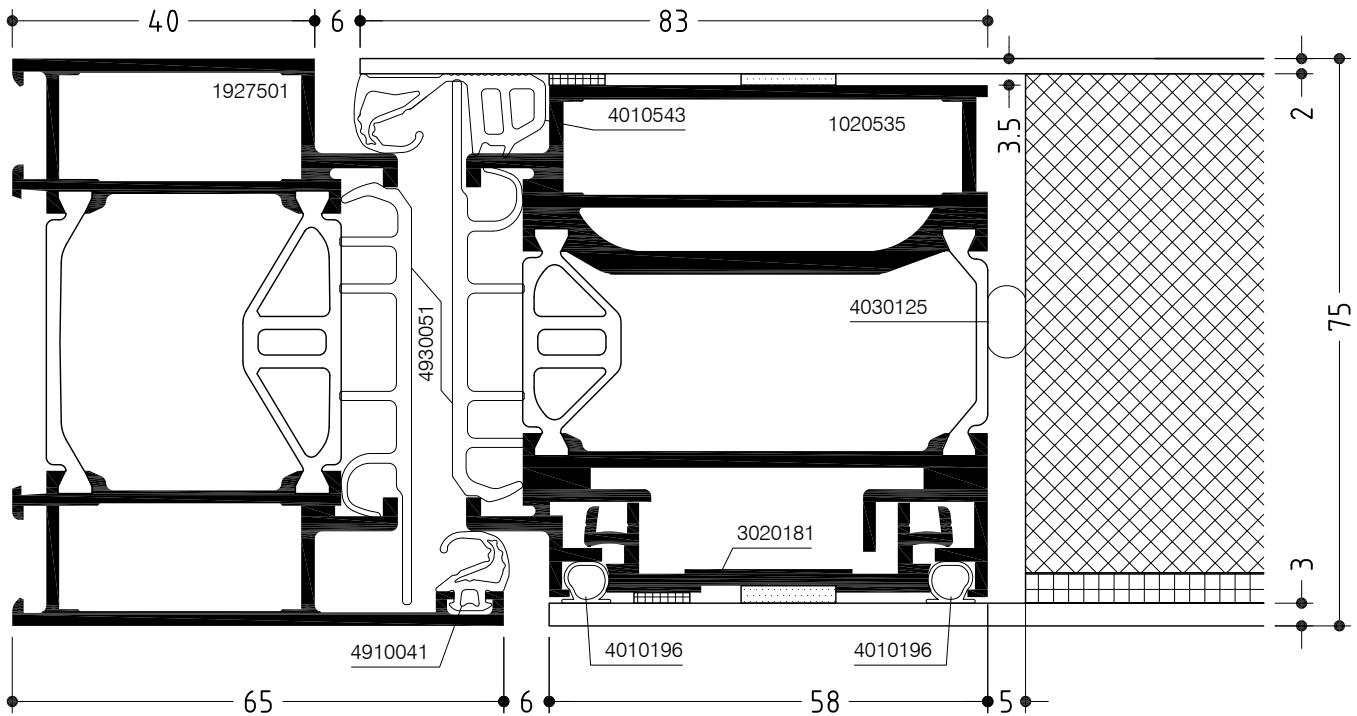
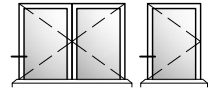

WICSTYLE 75 evo

Konstruktionsschnitt

Construction section

Anschlagtüren einwärts, Mittelstoß
 Beidseitig flügelüberdeckende Füllung
 Hinged doors inwards, meeting stiles
 Both sides leaf overlapping infill

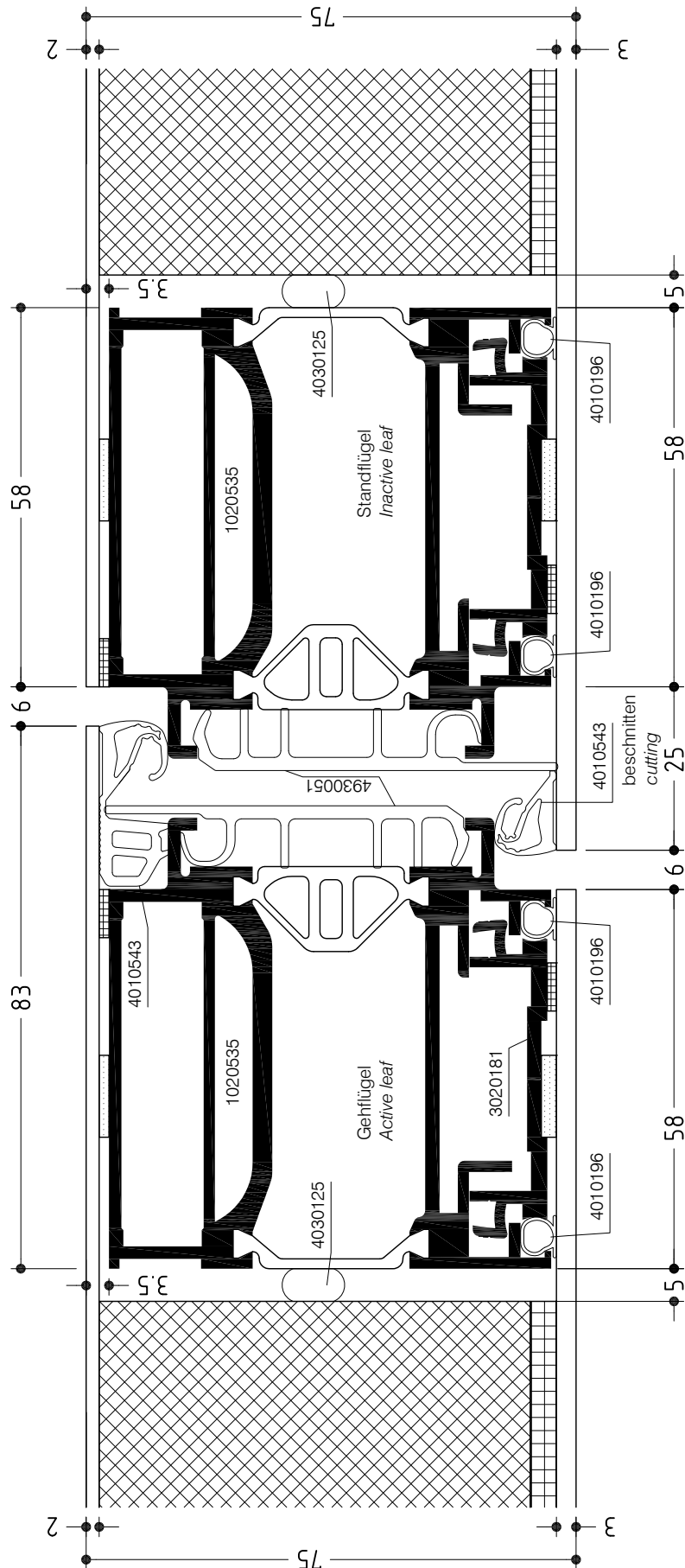
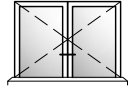

WICSTYLE 75 evo

Anschlagtüren einwärts, Flügelprofil umlaufend
Beidseitig flügelüberdeckende Füllung
Hinged doors inwards, with circumferential leaf profile
Both sides leaf overlapping infill

Konstruktionsschnitt
Construction section

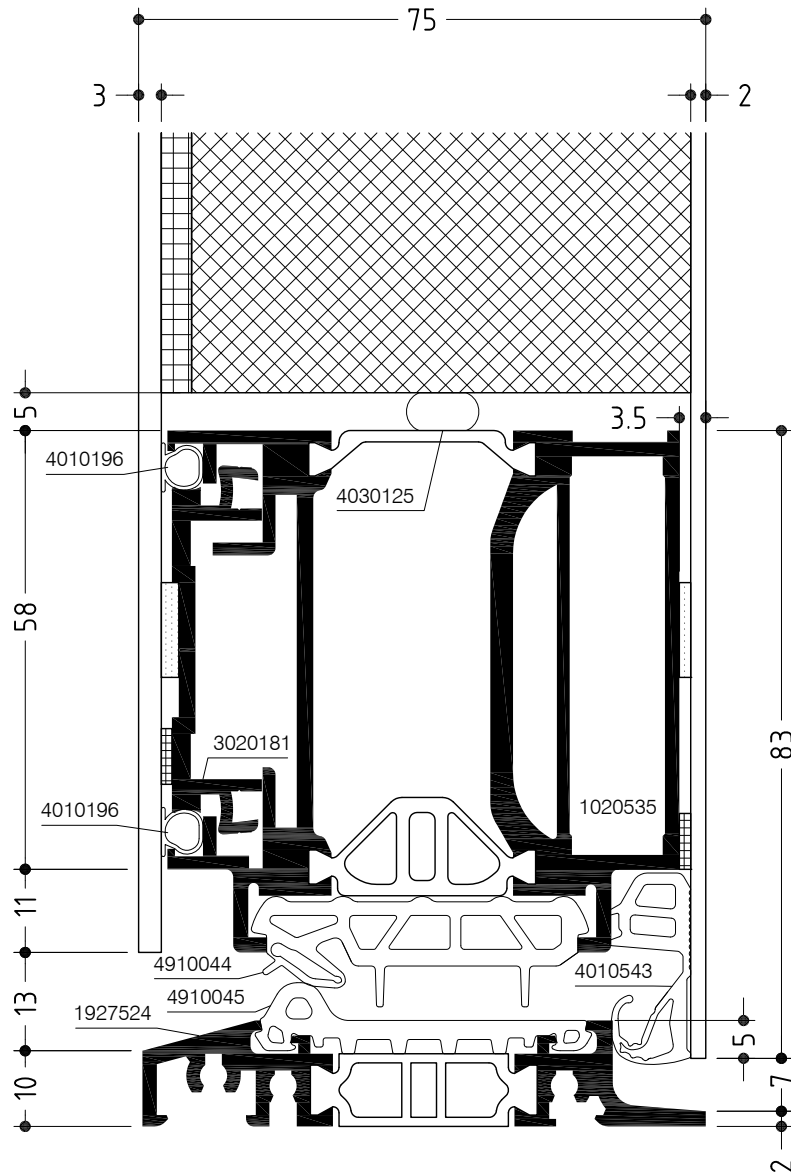
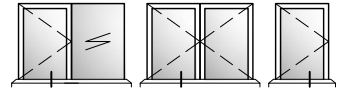

WICSTYLE 75 evo

Konstruktionsschnitt Construction section

Anschlagtüren einwärts, Überschlagflügel
Einseitig flügelüberdeckende Füllung
Hinged doors inwards, overlapping leaf
One side leaf overlapping infill

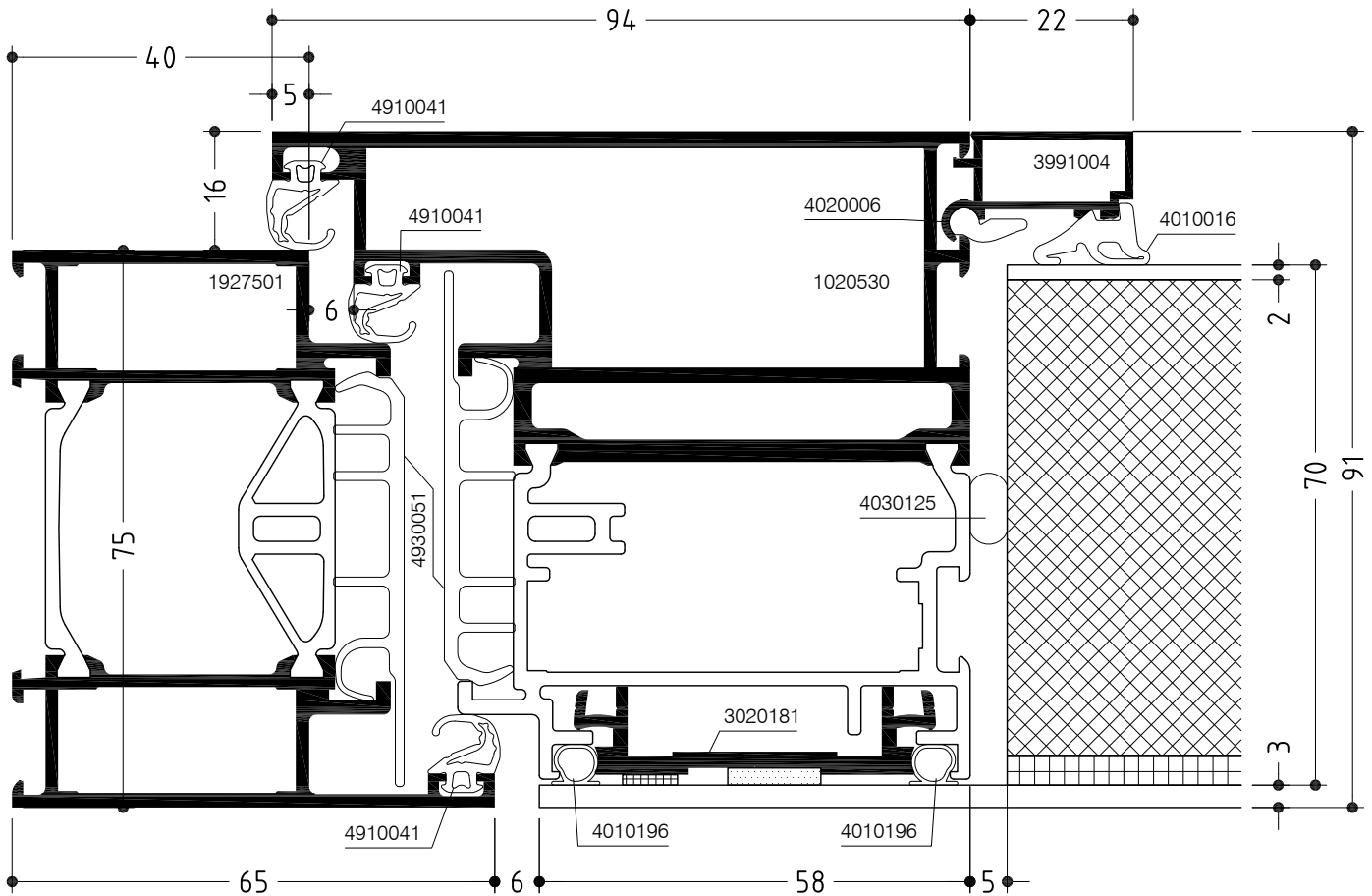
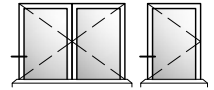

WICSTYLE 75 evo

Konstruktionsschnitt

Construction section

Anschlagtüren einwärts, Mittelstoß, Überschlagflügel

Einseitig flügelüberdeckende Füllung

Hinged doors inwards, meeting stiles, overlapping leaf

One side leaf overlapping infill

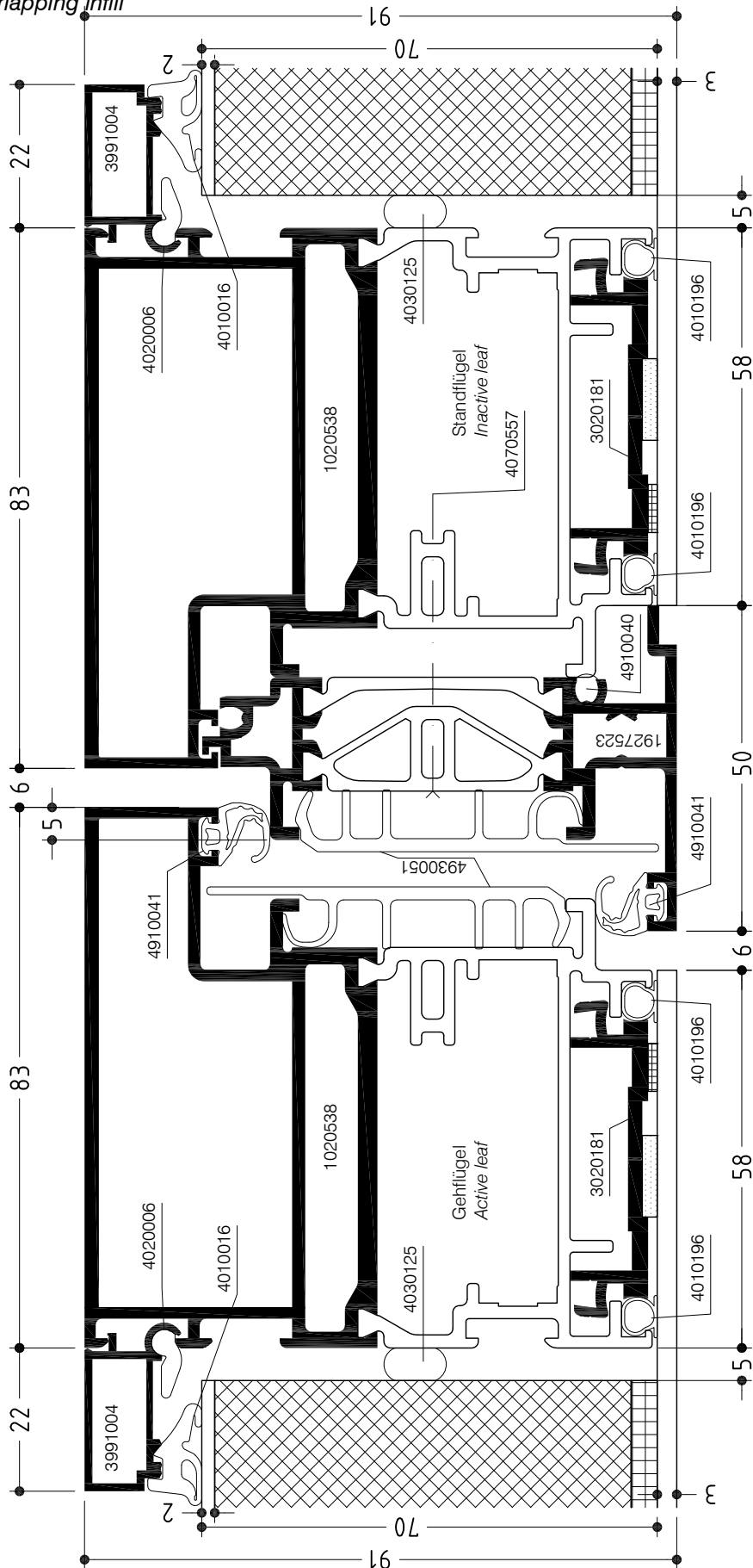
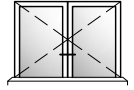

WICSTYLE 75 evo

Konstruktionsschnitt Construction section

Anschlagtüren einwärts, Überschlagflügel
 Einseitig flügelüberdeckende Füllung
 Hinged doors inwards, overlapping leaf
 One side leaf overlapping infill

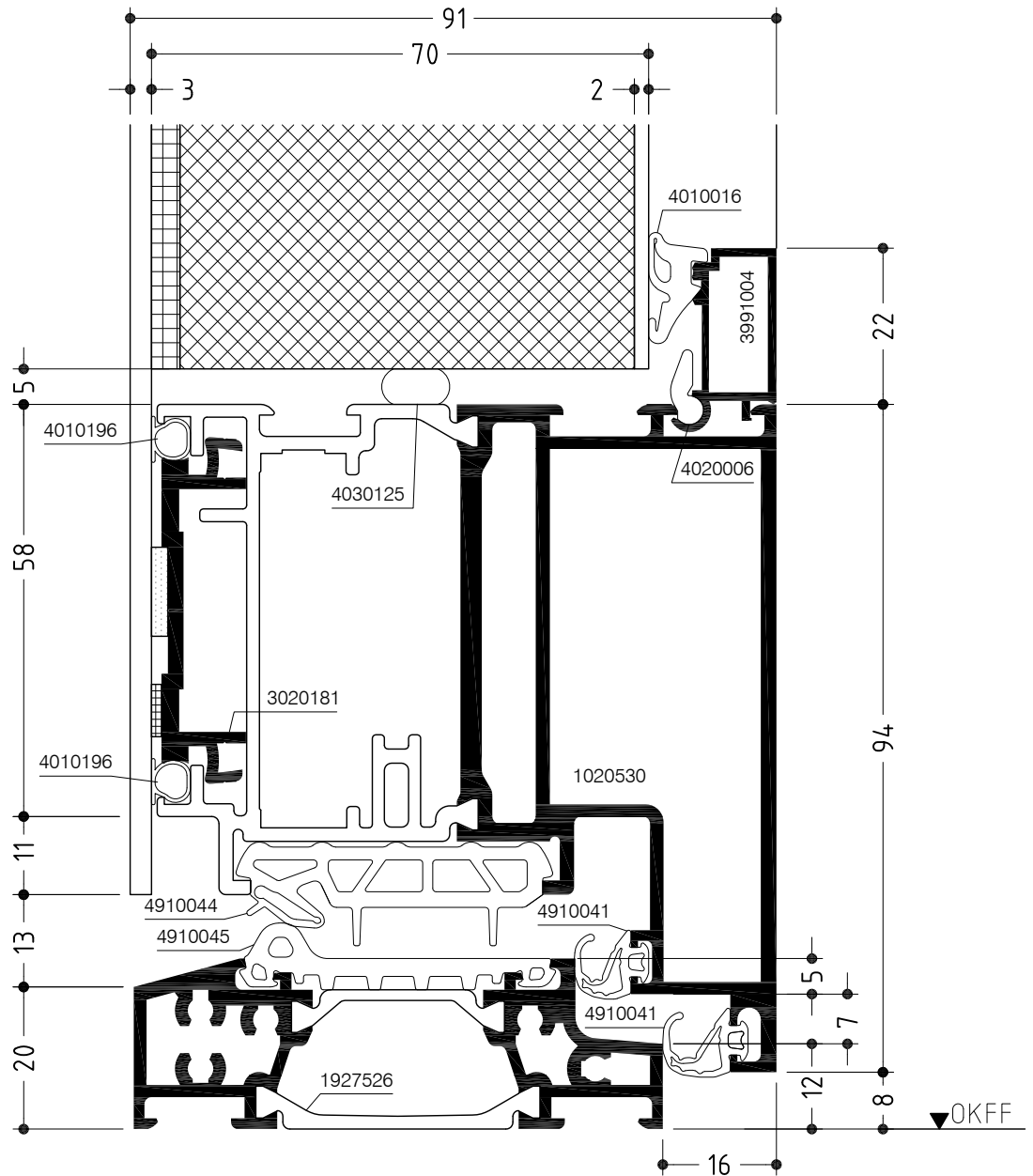
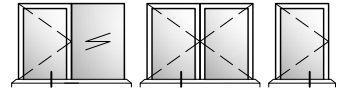

WICSTYLE 75 evo

Konstruktionsschnitt

Construction section

Anschlagtüren einwärts, Überschlagflügel
Einseitig flügelüberdeckende Füllung
Hinged doors inwards, overlapping leaf
One side leaf overlapping infill

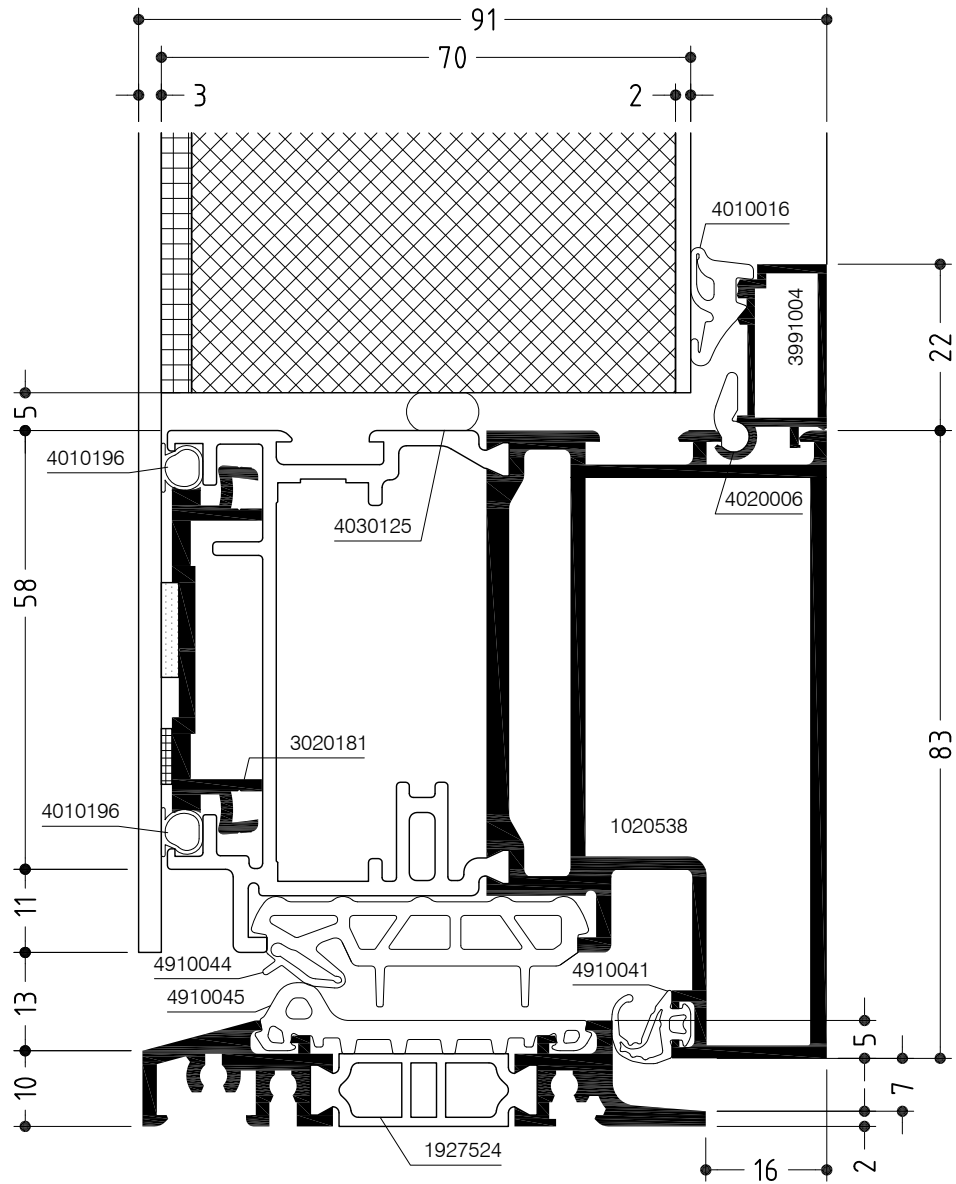
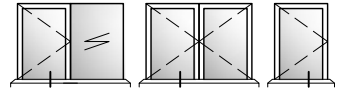

WICSTYLE 75 evo

Konstruktionsschnitt Construction section

Anschlagtüren einwärts, Überschlagflügel
Einseitig flügelüberdeckende Füllung
Hinged doors inwards, overlapping leaf
One side leaf overlapping infill

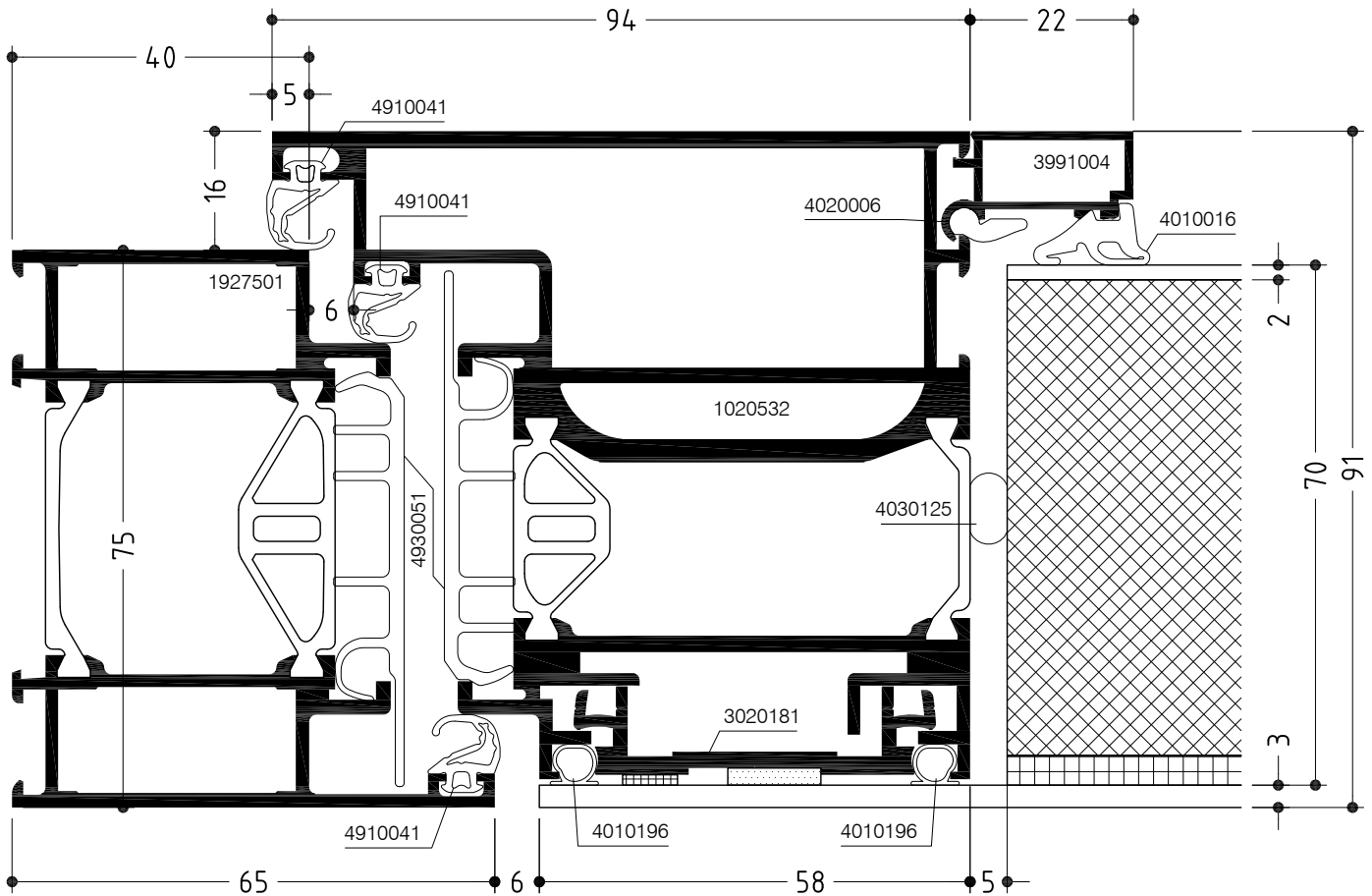
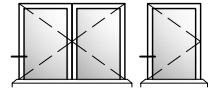

WICSTYLE 75 evo

Konstruktionsschnitt Construction section

Anschlagtüren einwärts, Überschlagflügel
Einseitig flügelüberdeckende Füllung
Hinged doors inwards, overlapping leaf
One side leaf overlapping infill

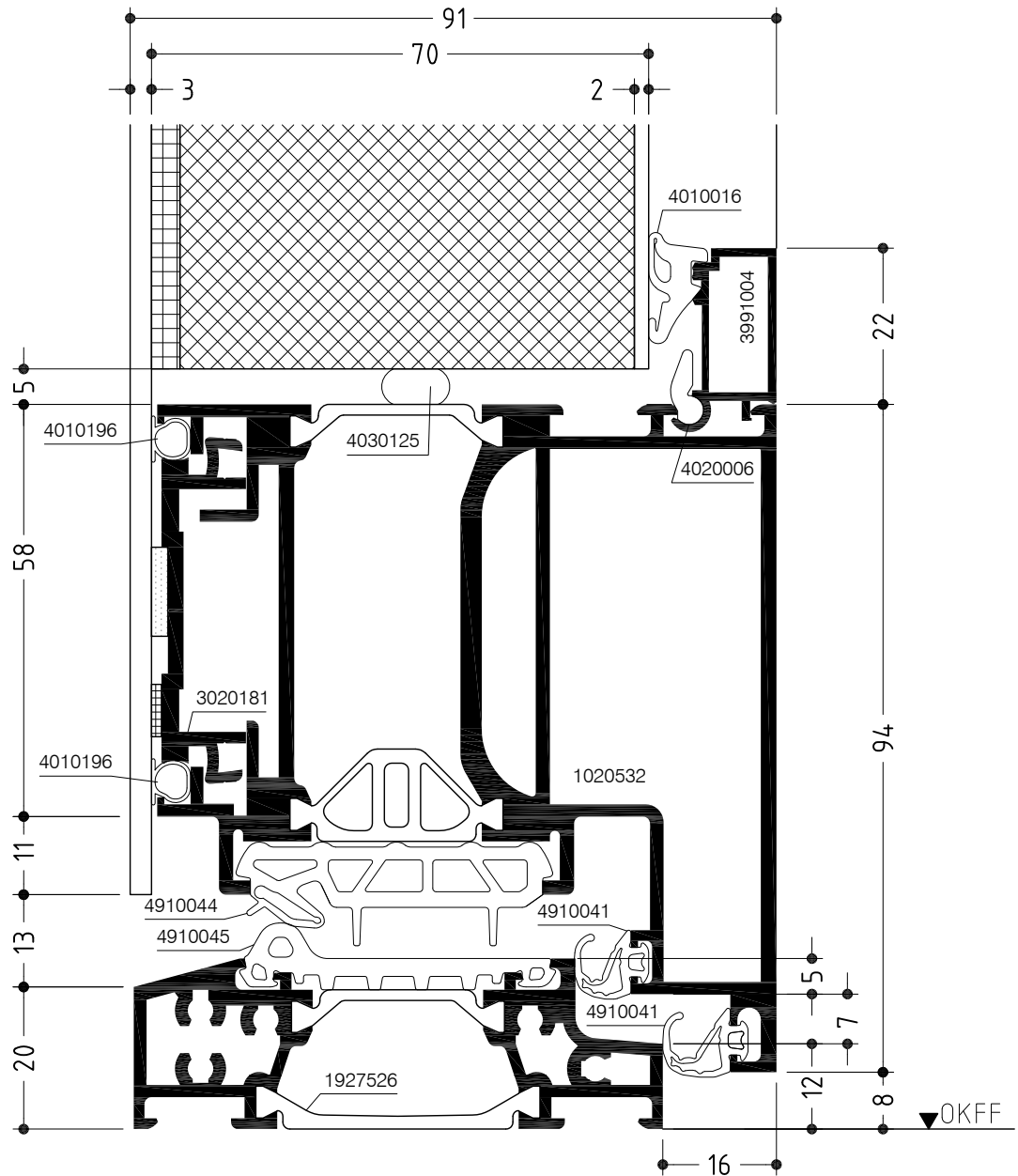
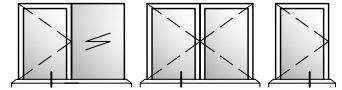

WICSTYLE 75 evo

Konstruktionsschnitt Construction section

Anschlagtüren einwärts, Überschlagflügel
Einseitig flügelüberdeckende Füllung
Hinged doors inwards, overlapping leaf
One side leaf overlapping infill

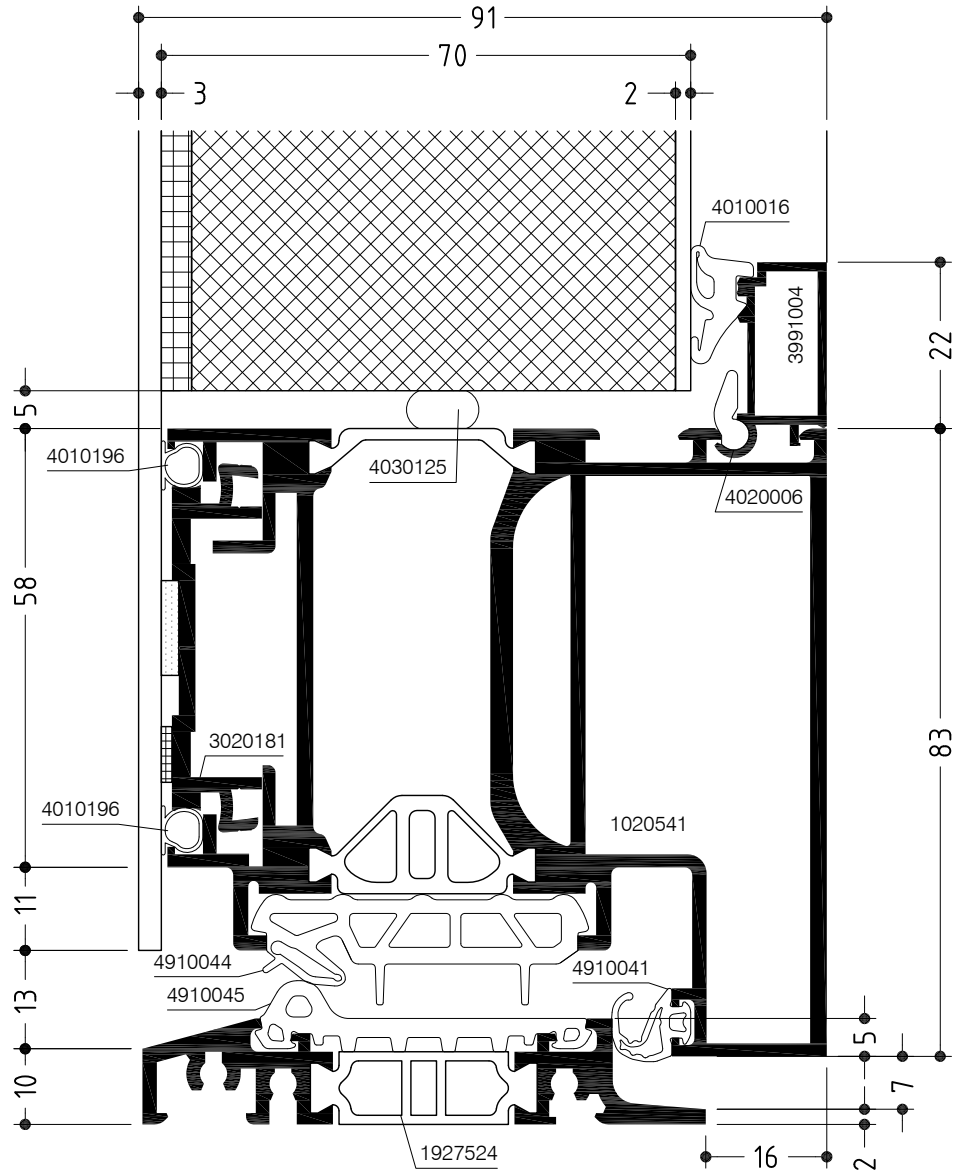
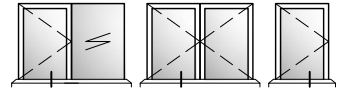

WICSTYLE 75 evo

Konstruktionsschnitt
Construction section

Anschlagtüren einwärts, Überschlagflügel
Beidseitig flügelüberdeckende Füllung
Hinged doors inwards, overlapping leaf
Both sides leaf overlapping infill

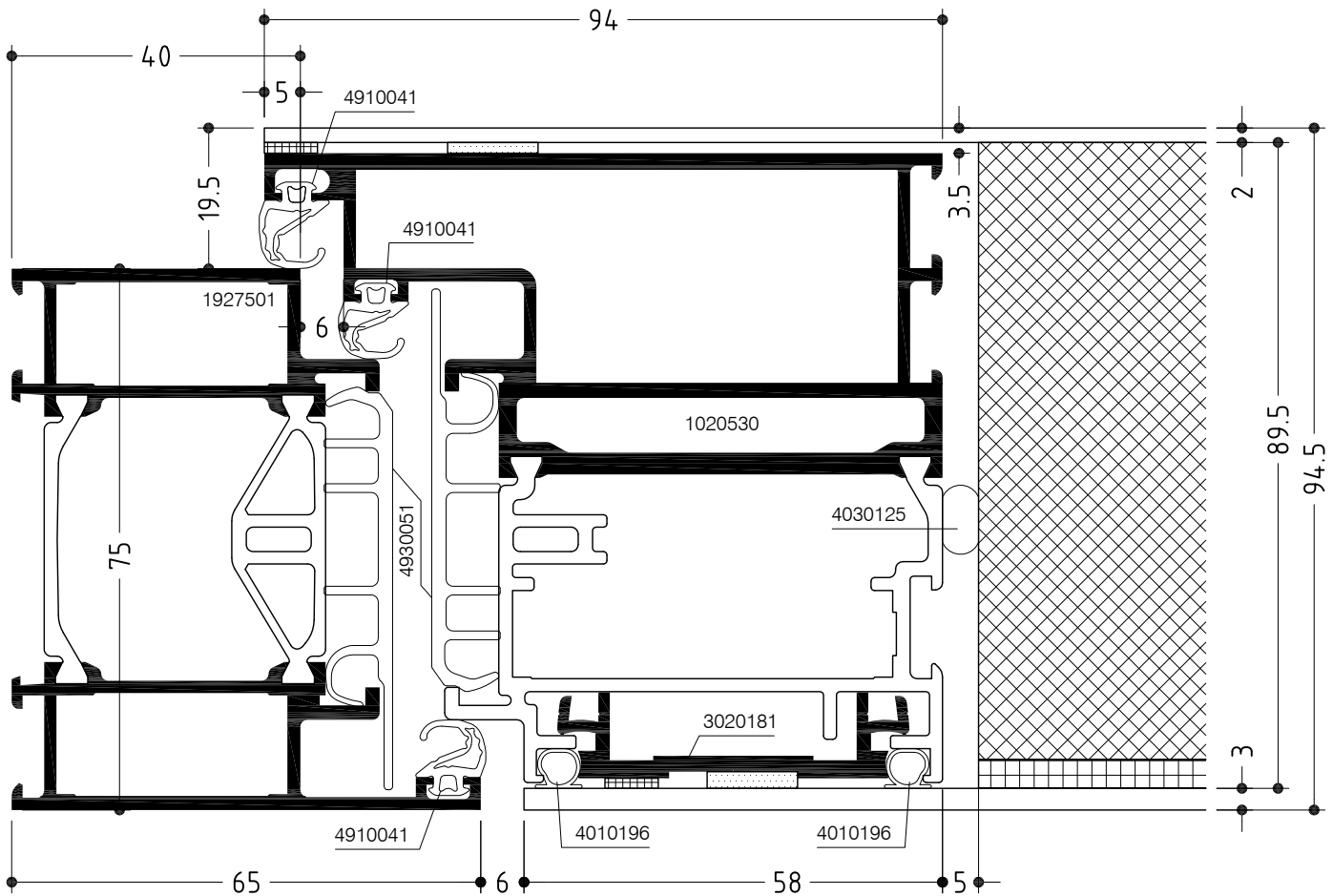
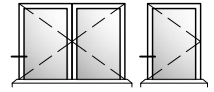

WICSTYLE 75 evo

Konstruktionsschnitt Construction section

Anschlagtüren einwärts, Mittelstoß
Beidseitig flügelüberdeckende Füllung
Hinged doors inwards, meeting stiles
Both sides leaf overlapping infill

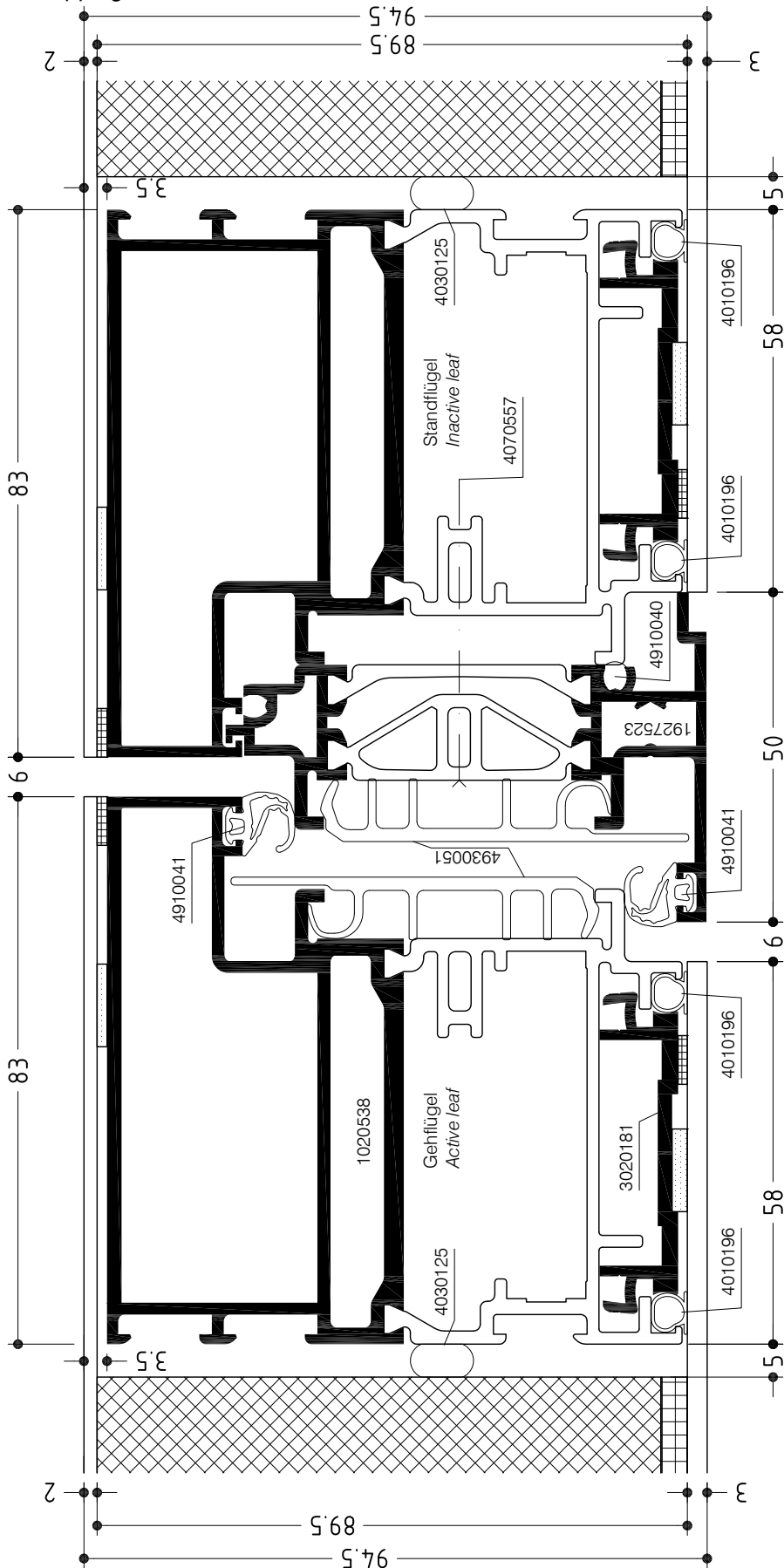
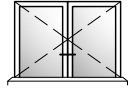

WICSTYLE 75 evo

Konstruktionsschnitt Construction section

Anschlagtüren einwärts, Überschlagflügel
Beidseitig flügelüberdeckende Füllung
Hinged doors inwards, overlapping leaf
Both sides leaf overlapping infill

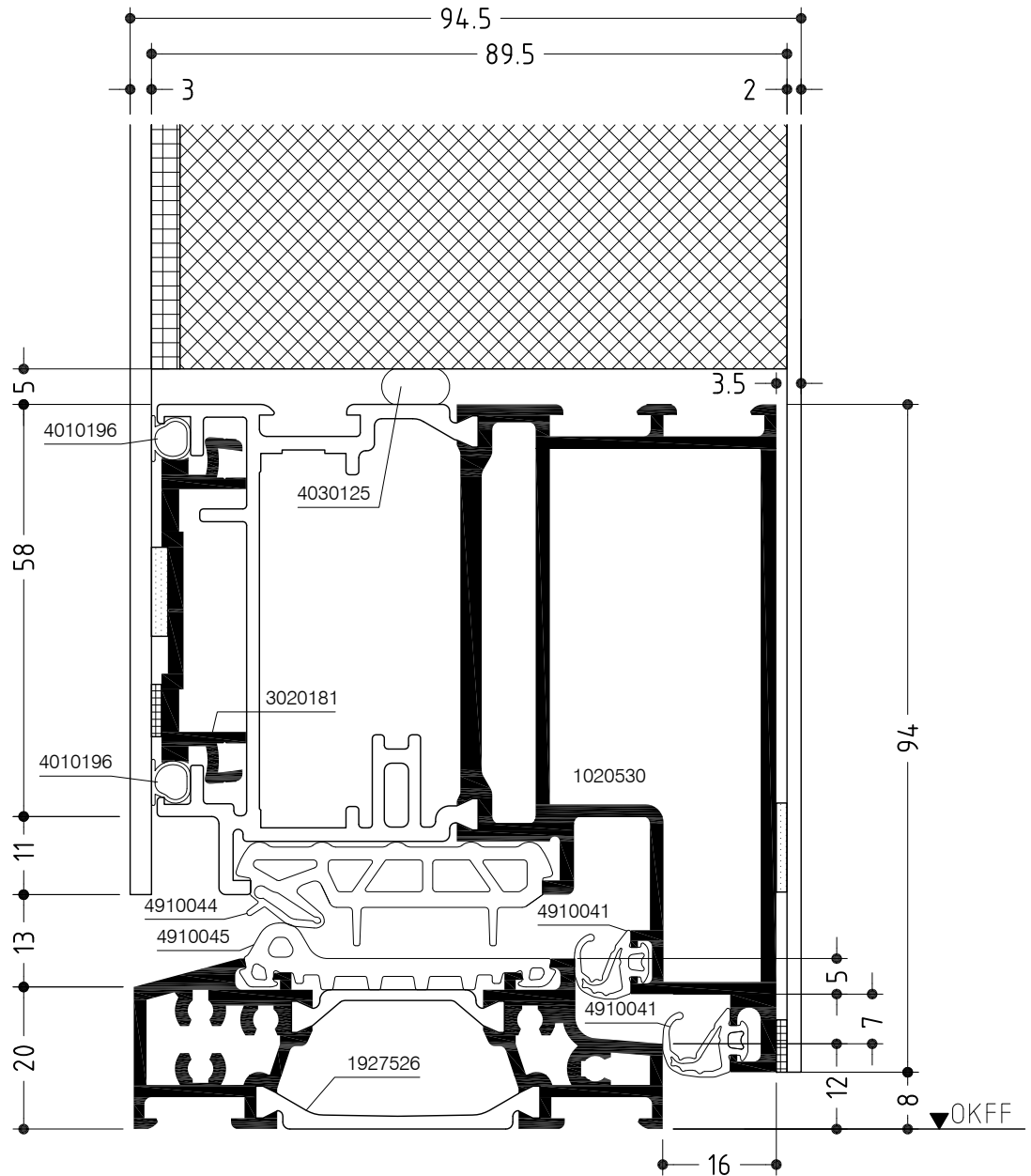
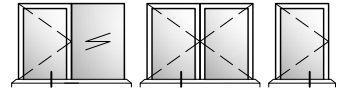

WICSTYLE 75 evo

Konstruktionsschnitt Construction section

Anschlagtüren einwärts, Überschlagflügel
Beidseitig flügelüberdeckende Füllung
Hinged doors inwards, overlapping leaf
Both sides leaf overlapping infill

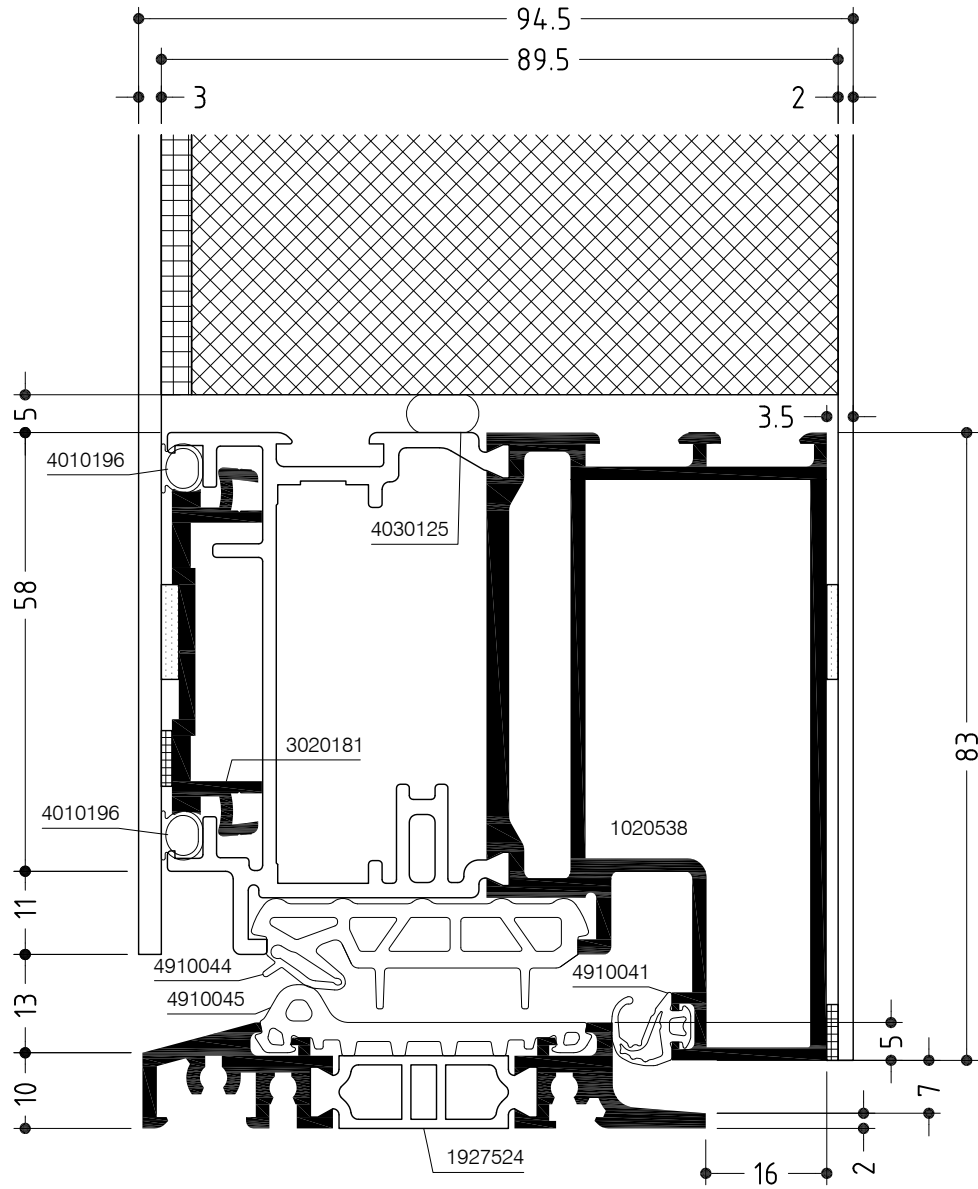
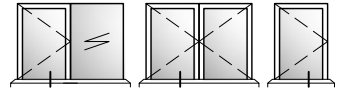

WICSTYLE 75 evo

Konstruktionsschnitt Construction section

Anschlagtüren einwärts, Überschlagflügel
Beidseitig flügelüberdeckende Füllung
Hinged doors inwards, overlapping leaf
Both sides leaf overlapping infill

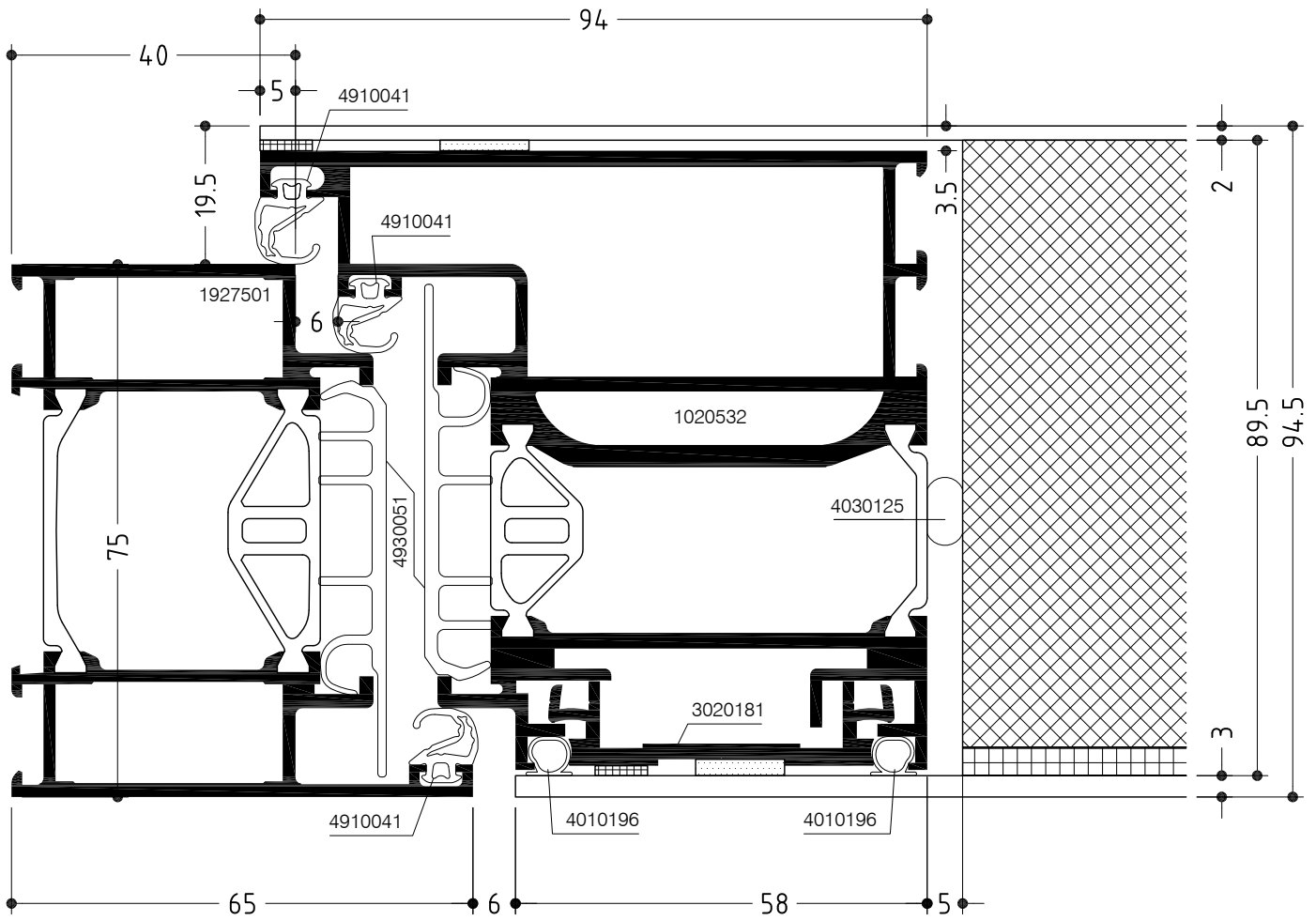
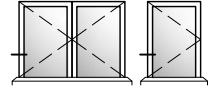

WICSTYLE 75 evo

Konstruktionsschnitt Construction section

Anschlagtüren einwärts, Mittelstoß
 Beidseitig flügelüberdeckende Füllung
 Hinged doors inwards, meeting stiles
 Both sides leaf overlapping infill

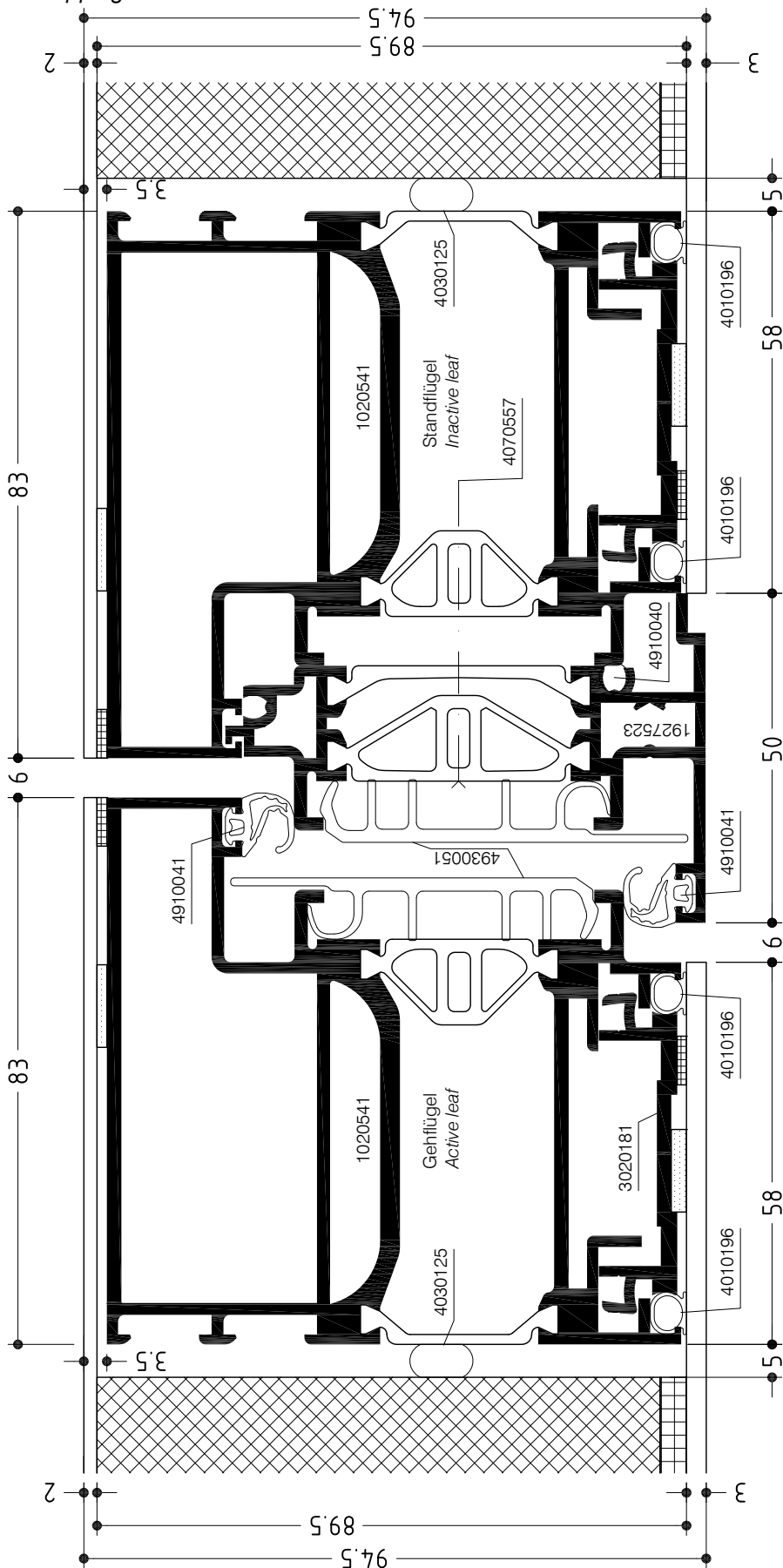
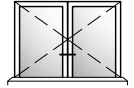

WICSTYLE 75 evo

Konstruktionsschnitt Construction section

Anschlagtüren einwärts, Überschlagflügel
Beidseitig flügelüberdeckende Füllung
Hinged doors inwards, overlapping leaf
Both sides leaf overlapping infill

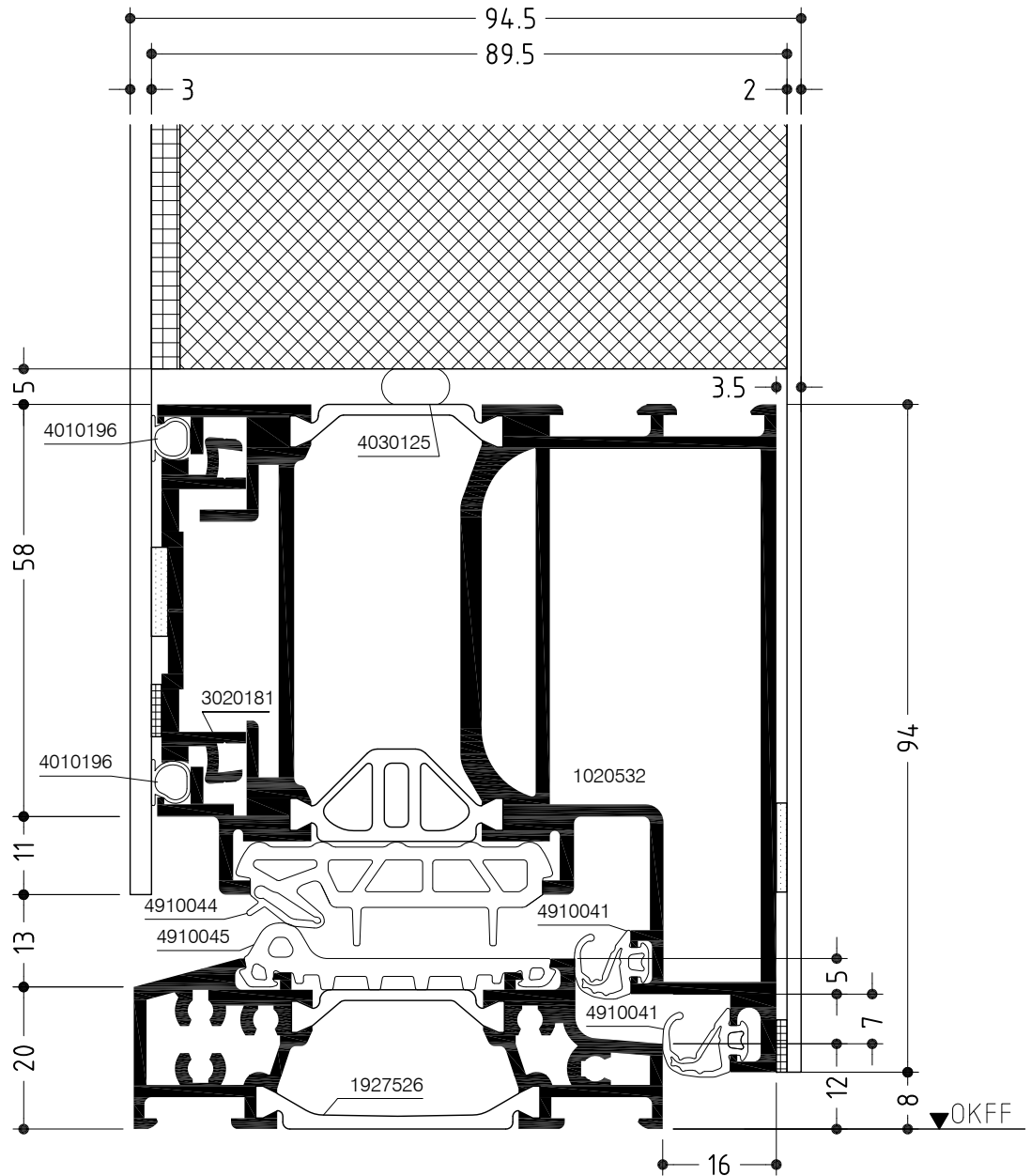
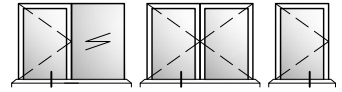

WICSTYLE 75 evo

Konstruktionsschnitt Construction section

Anschlagtüren einwärts, Überschlagflügel
Beidseitig flügelüberdeckende Füllung
Hinged doors inwards, overlapping leaf
Both sides leaf overlapping infill

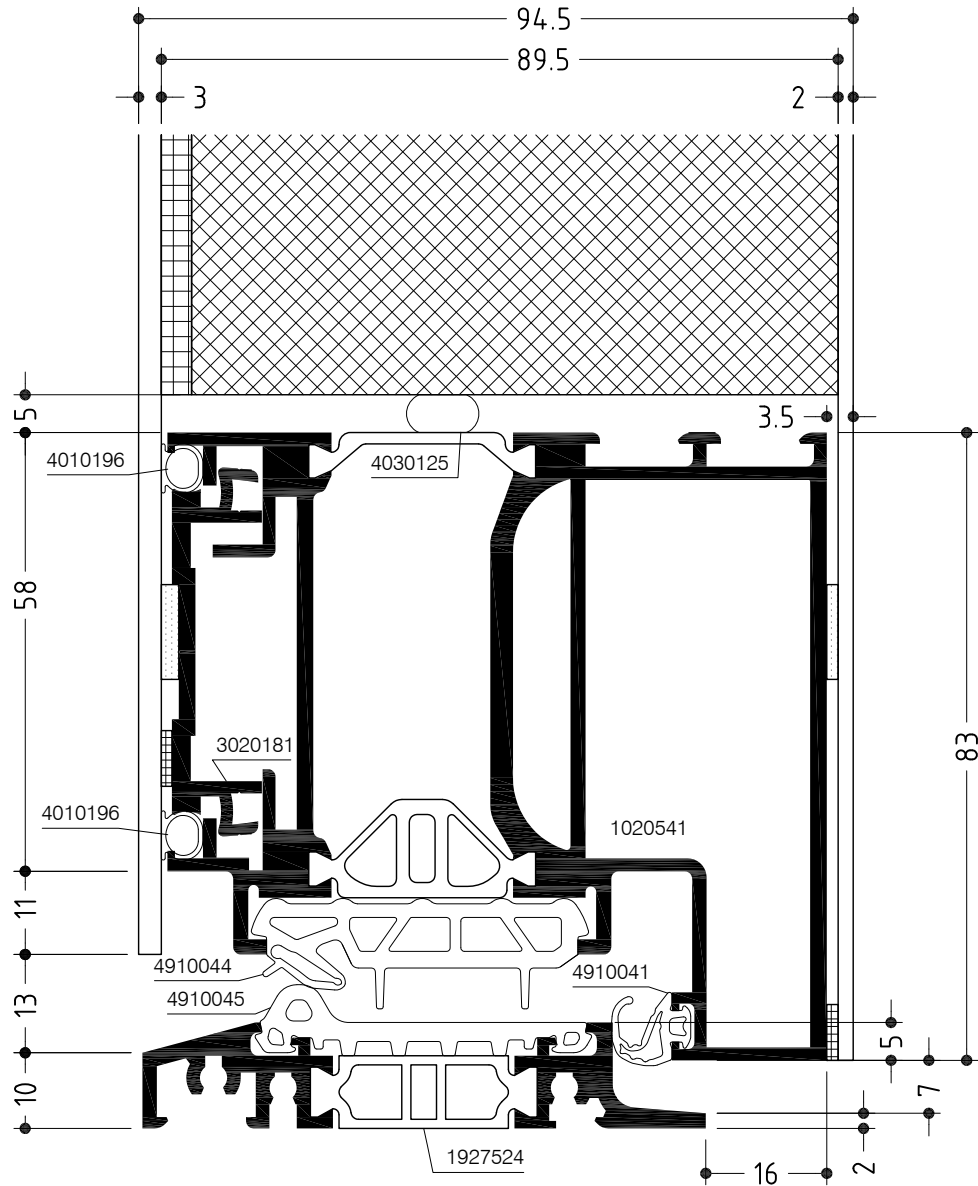
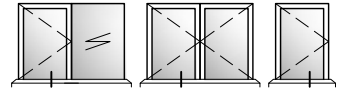

WICSTYLE 75 evo

Konstruktionsschnitt Construction section

Anschlagtüren auswärts, mit Spezialblendrahmen
Beidseitig flügelüberdeckende Füllung
*Hinged doors outwards, with special frame
Both sides leaf overlapping infill*

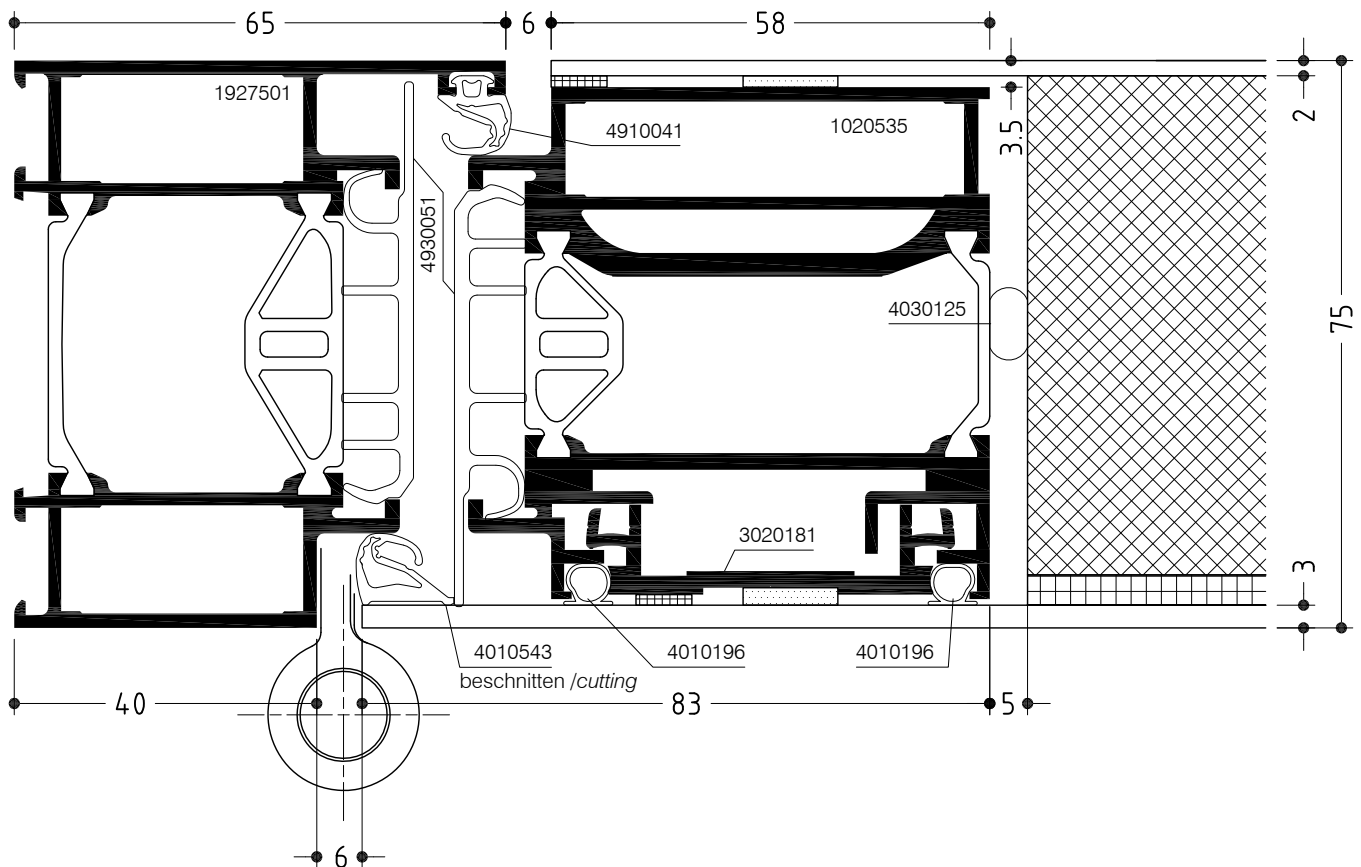
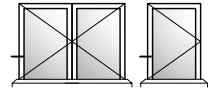

WICSTYLE 75 evo

Anschlagtüren auswärts, Flügelprofil umlaufend
Beidseitig flügelüberdeckende Füllung
Hinged doors outwards, with circumferential leaf profile
Both sides leaf overlapping infill

Konstruktionsschnitt
Construction section

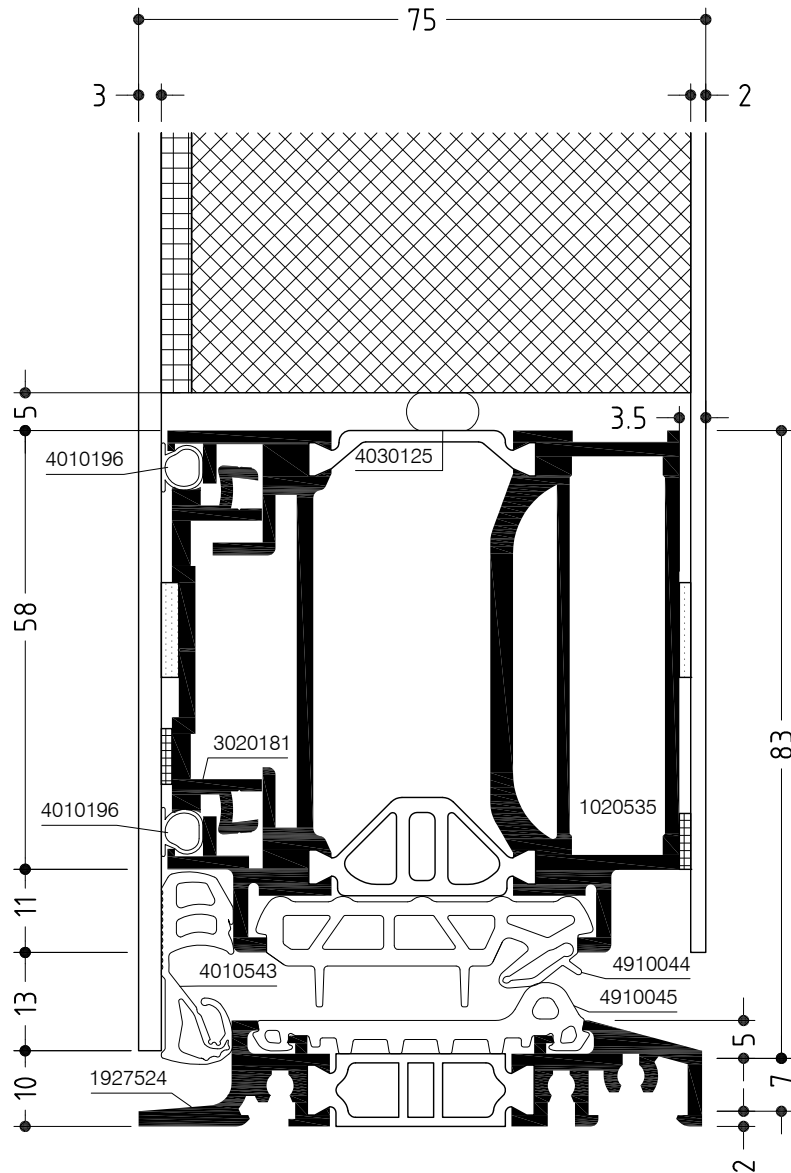
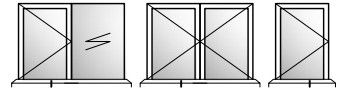

**Austria**

5201 Seekirchen
☎ +43 6212 2000
✉ info@wicona.at

Benelux

3400 Landen
☎ +32 11 690316
✉ info@wicona.be
✉ info@wicona.nl

Czech Republic

63900 Brno
☎ +420 543 422030
✉ info@wicona.cz

Denmark

8381 Tilst
☎ +45 70 20 20 48

España

08195 Sant Cugat del Vallès
Barcelona
☎ +34 902 222323
✉ info@wicona.es

Estonia / Latvia / Lithuania

11317, Tallinn
☎ +37 2657 6635
✉ info@wicona.lt

France

02200 Courmelles
☎ +33 3 23598200
✉ info@wicona.fr

94388 Bonneuil-sur-Marne Cedex
☎ +33 1 45138000

Germany

89077 Ulm
☎ +49 731 3984-0
✉ info@wicona.de

47051 Duisburg
☎ +49 203 45046-0

04315 Leipzig
☎ +49 341 989795-0

64646 Heppenheim
☎ +49 6252 6736-0

Hungary

1031 Budapest
☎ +36 (1) 4533457
✉ info@wicona.hu

Ireland

Dublin 22, Eire
☎ +353 1 4105766
✉ info@wicona.ie

Italia

20063 Cernusco sul Naviglio MI
☎ +39 02 924291
✉ info@wicona.it

Norway

2007 Kjeller
☎ +47 22 42 22 00
✉ wicona@wicona.no

Poland

03-828 Warszawa
☎ +48 22 3308170
✉ info@wicona.pl

Sweden

352 45 Växjö
☎ +46 470 78 74 00
✉ wicona@wicona.se

Switzerland

5506 Mägenwil
☎ +41 62 88741-41
✉ info@wicona.ch

United Kingdom

Wakefield WF5 9TG
☎ +44 845 6028799
✉ info@wicona.co.uk

Africa / Asia / America

31037 Toulouse
☎ +33 5 61312626
✉ info@wicona-int.com

China

Tongzhou District, Beijing, PRC 101102
☎ +8610 60595686
✉ info@wicona.cn

Qatar

Doha
☎ +974 44 912552
✉ info@wicona-int.com

