

# ONE WORLD COLLECTION

 SWISS KRONO

## Legende

Legend

Légende

Leggenda

### Preisgruppe

Price group

Catégorie de prix

Gruppo di prezzi

1 - 7

### ONE WORLD in der App für unterwegs.

Laden Sie einfach unsere «ONE WORLD AR Interior Designer» App herunter, und Sie haben unbegrenzte Möglichkeiten zur Hand.

### ONE WORLD app for everywhere.

Simply download our "ONE WORLD AR Interior Designer" app and benefit from unlimited possibilities in the palm of your hand.

### L'appli ONE WORLD pour une utilisation nomade.

Téléchargez notre appli « ONE WORLD AR Interior Designer » et laissez libre cours à votre imagination.

### ONE WORLD nell'app che vi segue ovunque.

Basta scaricare la nostra app «ONE WORLD AR Interior Designer» per avere in mano infinite possibilità.



## PRODUKTÜBERSICHT

Product overview / Aperçu des produits / Panoramica prodotti

## Legende

Legend

Légende

Leggenda

**Format mm**

Size mm

Format mm

Formato mm

**Stärke mm**

Thickness mm

Epaisseur mm

Spessore mm

**Platten pro Paket**

Boards per pack

Panneaux par paquet

Pannelli per pacco

**kg pro Paket**

kg per pack

kg par paquet

kg per pacco

# ONE WORLD OF LIVING SPACES

*Möbeldecors, so abwechslungsreich und inspirierend wie die Welt. Entstanden auf Grundlage der ständigen intensiven Beobachtung aktueller globaler Designtrends. Speziell zugeschnitten auf die konkreten Anforderungen der unterschiedlichen Menschen. Verschiedenste Uni-, Holz- und Designoberflächen lassen sich immer wieder neu, passgenau und individuell kombinieren.*

**EN** Furniture decors that are as diverse and inspiring as the world itself. Developed based on the intensive ongoing observation of current global design trends. Specially tailored to the specific requirements of different people. The most diverse plain-coloured, wood and design surfaces can be combined in continually new and distinct ways and fit perfectly.

**FR** Des décors de meubles aussi variés et inspirants que peut l'être le monde, nés de l'observation constante et intensive des tendances actuelles globales du design. Spécifiquement adaptés aux besoins concrets de leurs utilisateurs dans toute leur diversité. Les surfaces unies, en bois et design les plus variées peuvent être sans cesse combinées et recombinaées pour correspondre parfaitement aux exigences individuelles.

**IT** Decori per mobili, vari e ricchi di ispirazione quanto il mondo. Nati dall'osservazione continua e intensa delle attuali tendenze del design globale. Concepiti su misura per le esigenze concrete di persone diverse. Le superfici tinta unita, effetto legno e design si prestano a mille combinazioni per soluzioni perfettamente personalizzate.

**M mind. Abnahmemenge**  
min. order quantity  
quantité minimale  
quantità minima di acquisto

**P ab Werk nur paketweise lieferbar**  
ex works only available  
in full packs  
livrables d'usine uniquement  
par paquets entiers  
fornibili dalla fabbrica  
soltanto in pacchi interi

**■ erhältlich in 8/16/19 mm**  
available in 8/16/19 mm  
livrable en 8/16/19 mm  
disponibili in 8/16/19 mm

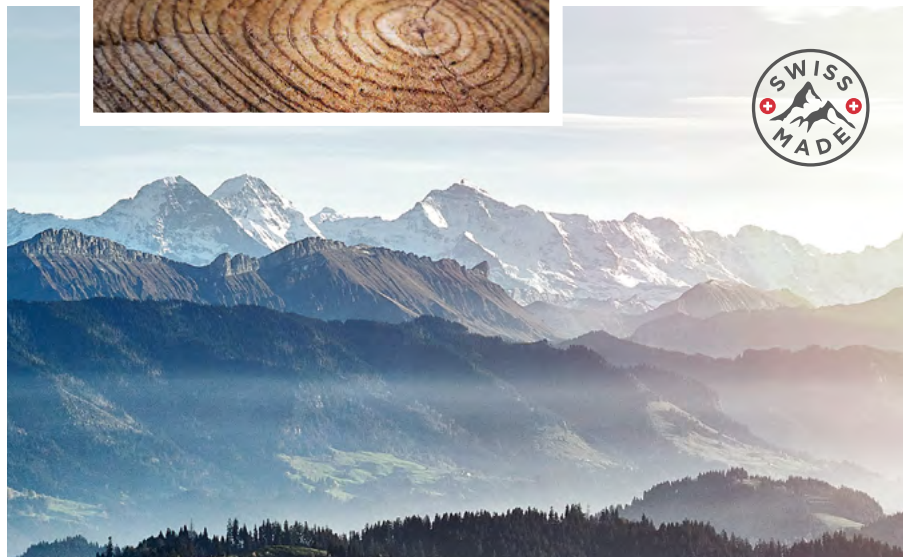

# INDIVIDUELLE MÖGLICHKEITEN

*Individual possibilities / Options individuelles / Possibilità individuali*



**DE** Für Ihre individuellen Anforderungen stehen 223 Decore, 19 Strukturen und diverse Trägerplatten zur Verfügung.

Lagerprogramm ab 1 Platte lieferbar  
Spezialproduktionen: > 10 Platten  
Sonderdecors mit Struktur TX + LX: > 26 Platten

Lassen Sie sich inspirieren von einem Universum an Einsatzmöglichkeiten.

**EN** Our range provides about 223 decors, 19 textures and various boards to suits best to your individual needs.

Stock program available as of 1 panel  
Special productions: > 10 panels  
Special decors with TX + LX texture: > 26 panels

Let us inspire you by a universe of application possibilities.



OFFICE

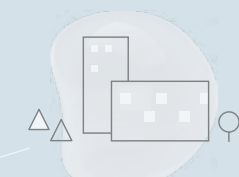

PRIVATE LIVING



TRADE FAIR



SHOP

**FR** Pour vos besoins individuels, choisissez parmi 223 décors, 19 structures et divers supports.

Programme de stock livrable à partir de 1 panneau  
Production spéciale : > 10 panneaux  
Autres décors avec surface TX + LX : > 26 panneaux

Trouvez l'inspiration dans un univers de possibilités.

**IT** Scelga tra 223 decori, 19 finiture e diversi pannelli di supporto per le sue esigenze personali.

Disponibile a magazzino a partire da 1 pannello  
Produzioni speciali: > 10 pannelli  
Decori speciali con finiture TX + LX: > 26 pannelli

Si lasci ispirare da un universo di possibilità.



# STRUKTUREN

*Textures / Structures / Finiture*

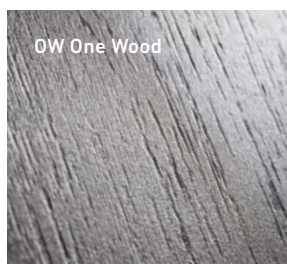
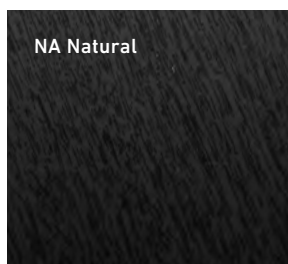
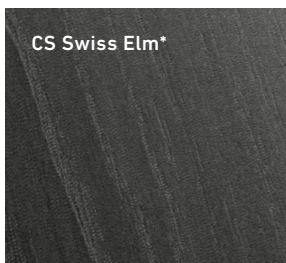
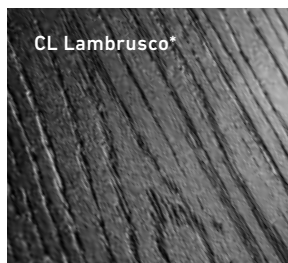
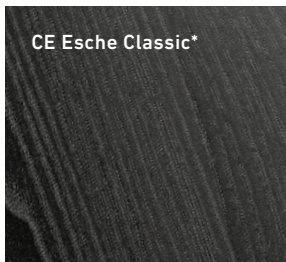
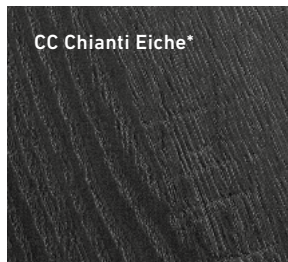



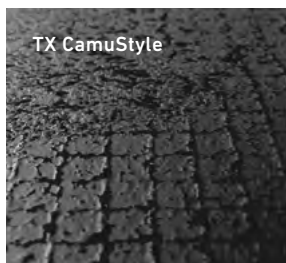
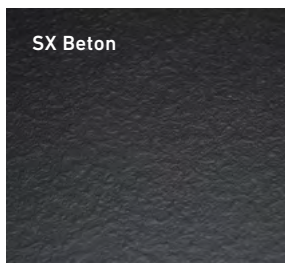
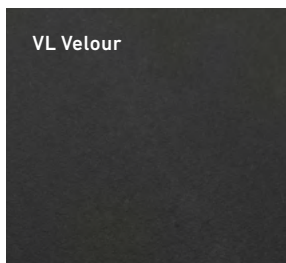
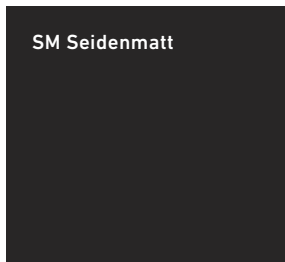
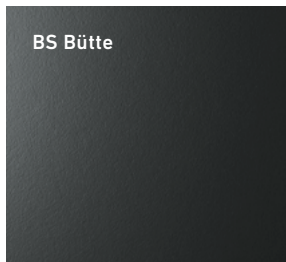

- \* **DE** Synchron Strukturen
- EN** Synchronised textures
- FR** Structures synchrones
- IT** Finiture di sincronizzati



## **BAU- & ROHPLATTEN**

*Building & raw boards /  
Panneaux de construction & bruts /  
Pannelli da costruzione & pannelli grezzi*

# 1

- ▶ **SPANPLATTE**
- ▶ **MDF**
- ▶ **SWISS KRONO OSB**

---

## **MÖBELPLATTEN**

*Furniture boards / Panneaux de meuble /  
Pannelli di mobili*

# 2

- ▶ **MDF P213 GRUNDIERFOLIE**
- ▶ **MELAMINBESCHICHTETE MDF**
- ▶ **ONE WORLD SWISS COLLECTION UNI / WOOD / DESIGN**
- ▶ **PROFI MODUL (TOP 2001) / PROFI MODUL FLEX**
- ▶ **ARBEITSPLETTEN**
- ▶ **LACKIERTE MDF**
- ▶ **INTERIOR TRENDS**

---

## **SPEZIALPRODUKTE**

*Special products / Produits spéciaux /  
Prodotti speciali*

# 3

- ▶ **BE.YOND**
- ▶ **BE.VELVET**
- ▶ **MELAMINBESCHICHTETE SPANPLATTE P2 SWISSWB03 /  
MELAMINBESCHICHTETE SPANPLATTE P2 SWISSWB05 BE.SAFE**
- ▶ **SWISSPFB**
- ▶ **SWISSCDF**
- ▶ **VERBUNDPLATTE SPAN P2**

---

## **ONE WORLD SWISS COLLECTION**

*Decorübersicht  
Decor overview  
Aperçu des décors  
Panoramica dei decori*

# 4



# BAU- & ROHPLATTEN

*Building & raw boards*

*Panneaux de construction & bruts*

*Pannelli da costruzione & pannelli grezzi*



## 10 SPANPLATTE P2

PARTICLEBOARD P2  
PANNEAU AGGLOMÉRÉ P2  
PANNELLO DI TRUCIOLATO P2

## 10 VERLEGEPLATTE SPAN P2

PARTICLEBOARD SUBFLOOR PANEL P2  
PRÊT-À-LA-POSE AGGLOMÉRÉ P2  
PANNELLO DI TRUCIOLATO P2 AD INCASTRO

## 11 SPANPLATTE P3

PARTICLEBOARD P3  
PANNEAU AGGLOMÉRÉ P3  
PANNELLO DI TRUCIOLATO P3

## 11 VERLEGEPLATTE SPAN P3

PARTICLEBOARD SUBFLOOR PANEL P3  
PRÊT-À-LA-POSE AGGLOMÉRÉ P3  
PANNELLO DI TRUCIOLATO P3 AD INCASTRO



## 11 SPANPLATTE P2 BRANDSCHUTZ

PARTICLEBOARD P2 FIRE RETARDANT  
PANNEAU AGGLOMÉRÉ BRUT P2 IGNIFUGE  
PANNELLO DI TRUCIOLATO P2 IGNIFUGO

## 12 MDF

## 12 MDF BRANDSCHUTZ

MDF FIRE RETARDANT  
MDF IGNIFUGE  
MDF IGNIFUGO

## 13 SWISS KRONO OSB/3

## 13 SWISS KRONO OSB/3 VERLEGEPLATTEN

SWISS KRONO OSB/3 SUBFLOOR PANEL  
SWISS KRONO OSB/3 PRÊT-LA-POSE  
SWISS KRONO OSB/3 AD INCASTRO

## SPANPLATTE P2

PARTICLEBOARD P2  
PANNEAU AGGLOMÉRÉ P2  
PANNELLO DI TRUCIOLATO P2

	2800 x 2070		3250 x 2070		4100 x 2070		5600 x 2070	
8	25	811					25/10 <sup>M</sup>	1622/648
10	25	1029					25/10 <sup>M</sup>	2058/823
12	25	1182					25/10 <sup>M</sup>	2365/823
13	25	1262					25/10 <sup>M</sup>	2524/1009
15	25	1506					25/10 <sup>M</sup>	3012/1204
16	25	1530	25 <sup>P</sup>	1776	25 <sup>P</sup>	2240	25/5 <sup>M</sup>	3060/612
18	25	1682					25/5 <sup>M</sup>	3364/672
19	25	1776	25 <sup>P</sup>	2062	25 <sup>P</sup>	2600	25/5 <sup>M</sup>	3552/710
22	20	1645					20/5 <sup>M</sup>	3290/822
25	20	1818					20/5 <sup>M</sup>	3636/909
28	15	1485					15/5 <sup>M</sup>	1970/990
30	15	1578					15/5 <sup>M</sup>	3156/1052
33	15	1721					10/5 <sup>M</sup>	2540/1270
36	10	1720					10/5 <sup>M</sup>	2645/1322
38	10	1366					10/5 <sup>M</sup>	2732/1366
40	10	1394					10/5 <sup>M</sup>	2788/1394
46	10	1453						
50	10	1565						

## VERLEGEPLATTE SPAN P2

PARTICLEBOARD SUBFLOOR PANEL P2  
PRÊT-À-LA-POSE AGGLOMÉRÉ P2  
PANNELLO DI TRUCIOLATO P2 AD INCASTRO

	2550 x 670 N/F, R/L, S/L, LT/G		1730 x 670 N/F, R/L, S/L, LT/G		BE.YOND 1730 x 670 N/F, R/L, S/L, LT/G	
16	50 <sup>P</sup>	922	50 <sup>P</sup>	612	50 <sup>P</sup>	612
19	40 <sup>P</sup>	853	40 <sup>P</sup>	568	40 <sup>P</sup>	568
22	35 <sup>P</sup>	864	35 <sup>P</sup>	576	35 <sup>P</sup>	576
25	30 <sup>P</sup>	797	30 <sup>P</sup>	530	30 <sup>P</sup>	530
30	25 <sup>P</sup>	795	25 <sup>P</sup>	526		
40	20 <sup>P</sup>	731	20 <sup>P</sup>	482		



## SPANPLATTE P3

PARTICLEBOARD P3

PANNEAU AGGLOMÉRÉ P3

PANNELLO DI TRUCIOLATO P3

	2800 x 2070		5600 x 2070	
16	25	1530	25/5 <sup>M</sup>	3060/612
19	25	1776	25/5 <sup>M</sup>	3552/672
22	20	1645	20/5 <sup>M</sup>	3290/822
25	20	1818	20/5 <sup>M</sup>	3636/909
30	15	1578	15/5 <sup>M</sup>	3156/1052
40	10	1394	10/5 <sup>M</sup>	2788/1394

## VERLEGEPLATTE SPAN P3

PARTICLEBOARD SUBFLOOR PANEL P3

PRÊT-À-LA-POSE AGGLOMÉRÉ P3

PANNELLO DI TRUCIOLATO P3 AD INCASTRO

	1730 x 670 N/F, R/L, S/L, LT/G		2550 x 670 N/F, R/L, S/L, LT/G	
16	50 <sup>P</sup>	640	50 <sup>P</sup>	922
19	40 <sup>P</sup>	615	40 <sup>P</sup>	853
22	35 <sup>P</sup>	620	35 <sup>P</sup>	864
25	30 <sup>P</sup>	590	30 <sup>P</sup>	797
30	25 <sup>P</sup>	562	25 <sup>P</sup>	795
40	20 <sup>P</sup>	580		

## SPANPLATTE P2 BRANDSCHUTZ

PARTICLEBOARD P2 FIRE RETARDANT

PANNEAU AGGLOMÉRÉ BRUT P2 IGNIFUGE

PANNELLO DI TRUCIOLATO P2 IGNIFUGO

Brandschutzkennziffer B-s1,d0 | Fire protection B-s1,d0 |

Indicie incendie B-s1,d0 | Indice incendio B-s1,d0

	2800 x 2070		5600 x 2070	
16	25	1669	25/5 <sup>M</sup>	3338/667
19	25	1995	25/5 <sup>M</sup>	3990/798
25	20	1785	20/5 <sup>M</sup>	3570/892

## MDF

	2800 x 2070		4100 x 2070*		5600 x 2070	
3	100 <sup>P</sup>	1478				
4	100 <sup>P</sup>	1974				
5	100 <sup>P</sup>	2362				
8	25	898			25/10 <sup>M</sup>	1796/718
10	25	1123			25/10 <sup>M</sup>	2246/898
12	25	1287			25/10 <sup>M</sup>	2574/1079
16	25	1704	25 <sup>P*</sup>	2496	25/5 <sup>M</sup>	3408/681
18					25/5 <sup>M</sup>	3942/788
19	25	2024	25 <sup>P*</sup>	2963	25/5 <sup>M</sup>	4048/809
22	20	1874			20/5 <sup>M</sup>	3748/937
25	20	2180			20/5 <sup>M</sup>	4360/1090
30	15	1917			10/5 <sup>M</sup>	2556/1278
40	10	1704			10/5 <sup>M</sup>	3408/1704

\*Temporär nicht lieferbar. Temporarily out of stock. Temporairement non disponible. Temporaneamente non disponibile.

## MDF BRANDSCHUTZ

MDF FIRE RETARDANT

MDF IGNIFUGE

MDF IGNIFUGO

Brandschutzkennziffer B-s1,d0 | Fire protection B-s1,d0 |

Indicie incendie B-s1,d0 | Indice incendio B-s1,d0

	2800 x 2070		5600 x 2070	
12	25	1460	25/5 <sup>M</sup>	2920/584
16	25	1704	25/5 <sup>M</sup>	3408/681
19	25	2024	25/5 <sup>M</sup>	4048/809
22	20	1874	20/5 <sup>M</sup>	3748/937
25	20	2132	20/5 <sup>M</sup>	4264/1066

## SWISS KRONO OSB/3

Formaldehydfrei verleimt | Formaldehyde-free glued |  
Collage sans formaldehyde | Incollaggio senza formaldeide

2500 x 1250		
ContiFinish = ungeschliffen non poncés grezzi unsanded		
12	78	1938
15	60	1913
18	52	1960
22	42	1906
25	38	1959

## SWISS KRONO OSB/3 VERLEGEPLATTEN

**SWISS KRONO OSB/3 SUBFLOOR PANEL**  
**SWISS KRONO OSB/3 PRÊT-LA-POSE**  
**SWISS KRONO OSB/3 AD INCASTRO**

Formaldehydfrei verleimt | Formaldehyde-free glued |  
Collage sans formaldehyde | Incollaggio senza formaldeide

2500 x 675		
geschliffen poncés levigati sanded N/K, R/C, M/F, T/G		
15	60 <sup>P</sup>	1033
18	52 <sup>P</sup>	1058
22	42 <sup>P</sup>	1029
25	38 <sup>P</sup>	1058



# MÖBELPLATTEN

*Furniture boards  
Panneaux de meuble  
Pannelli di mobili*



## 16 **MDF P213 GRUNDIERFOLIE**

MDF P213 PAINTING GRADE  
MDF P213 FEUILLE D'APPRÊT  
MDF P213 DA LACCAREV

## 16 **MELAMINBESCHICHTETE MDF**

MELAMINE FACED MDF  
PANNEAU MDF MÉLAMINÉ  
MDF RIVESTITO IN MELAMINA

## *ONE WORLD Swiss Collection*

### 18 **WEISS / UNI**

### 22 **WOOD**

### 25 **DESIGN**



**26 PROFI MODUL (TOP 2001) / PROFI MODUL FLEX**

**28 PROFI MODUL FLEX**

**29 ARBEITSPLATTE SPAN P2**

WORKTOPS PARTICLEBOARD P2  
PLAN DE TRAVAIL P2  
PIANO DI LAVORO IN TRUCIOLATO P2

**29 LACKIERTE MDF**

LAQUERED MDF  
PANNEAU MDF LAQUÉ  
MDF LACCATO

**30 INTERIOR TRENDS**

## MDF P213 GRUNDIERFOLIE

SWISSMDF P213 SM PAINTING GRADE  
 SWISSMDF P213 SM FEUILLE D'APPRET  
 SWISSMDF P213 SM DA LACCAREV

		2800 x 2070		4100 x 2070*	
P213 SM	8	25	941		
	10	25	1165		
	12	25	1329		
	16	25	1746	25 <sup>P*</sup>	2556
	19	25	2066	20 <sup>P*</sup>	3025
	22	20	1909		
	25	20	2214		
	30	15	1943		
	40	10 <sup>P</sup>	1770		

\*Temporär nicht lieferbar. Temporarily out of stock. Temporairement non disponible. Temporaneamente non disponibile.

## MELAMINBESCHICHTETE MDF

MELAMINE FACED MDF  
 PANNEAU MDF MÉLAMINÉ  
 MDF RIVESTITO IN MELAMINA

		2800 x 2070	
K101 SM K101 PE	16	25	1746
	19	25	2066











## WEISS / UNI

WHITE / PLAIN DECORS

BLANC / DÉCORS UNIS

BIANCHI / DECORI TINTE UNITE

		2800 x 2070		3250 x 2070		4100 x 2070	
U570 VL  	8	25	861				
	16	25	1630				
	19	25	1896				
K100 SM  K100 PE 	8	25	861				
	10	25	1079				
	13	25	1382				
	16	25	1630				
	19	25	1896				
	22	20	1685				
K101 SM  K101 PE 	8	25	861				
	10	25	1079				
	13	25	1382				
	16	25	1630	25 <sup>P</sup>	1896	25 <sup>P</sup>	2387
	19	25	1896	25 <sup>P</sup>	2181	20 <sup>P</sup>	2220
	22	20	1685				
	25	20	1858				
	28	15	1568				
	30	15	1684				
	38	10	1366				
K101 SM	40	10	1230				
K101 BS 	8	25	861				
	16	25	1630				
	19	25	1896				
K101 SE 	8	25	861				
	16	25	1630				
	19	25	1896				
K101 SD 	19	25	1896				

NCS Nummer siehe Kapitel 4 | NCS number see chapter 4 | Numéro NCS voir chapitre 4 |  
Numero NCS vedi capitolo 4

		2800 x 2070		3250 x 2070		4100 x 2070 PE		
U566 SM 	8	25	861					
	10	25	1079					
	13	25	1382					
	U566 PE 	16	25	1630	25 <sup>P</sup>	1896	25 <sup>P</sup>	2397
		19	25	1896	25 <sup>P</sup>	2181	20 <sup>P</sup>	2222
		22	20	1685				
		25	20	1858				
		28	15	1568				
	38	10	1366					
K110 SM 	8	25	861					
	10	25	1079					
	13	25	1382					
	K110 PE 	16	25	1630				
		19	25	1896				
		22	20	1685				
		25	20	1858				

**P213 SM Grundierfolie** | Painting Grade | Feuille d'apprêt | Da laccare

		2800 x 2070		3250 x 2070		4100 x 2070	
P213 SM 	16	25	1630			25 <sup>P</sup>	2387
	19	25	1896	25 <sup>P</sup>	2181	20 <sup>P</sup>	2220



# UNI

## PLAIN DECORS DÉCORS UNIS DECORI TINTE UNITE

		2800 x 2070		3250 x 2070	
U190 PE ②	8	25	861		
	10	25	1079		
	13	25	1382		
	16	25	1630		
U191 PE ②	19	25	1896	25 <sup>P</sup>	2181
	22	20	1685		
	25	20	1858		
	28	15	1568		

	2800 x 2070	
8	25	861
16	25	1630
19	25	1896

■ 8, 16, 19 mm ab Lager. Alle übrigen Decore nur in 19 mm ab Lager erhältlich.  
 8, 16, 19 mm from stock. All the others are available only in 19 mm in stock.  
 8, 16, 19 mm en stock. Tous les autres décors sont livrable en stock seulement en 19 mm.  
 8, 16, 19 mm disponibili a magazzino. Tutti gli altri decori sono disponibili a magazzino solamente in 19 mm.

U8681 VL ②	U2505 PE ③	U575 PE ②	U4372 VL ③	U161 PE ③
U165 BS ②	U179 PE ③	U1300 BS ③	U544 VL ③	U2653 VL ③
U112 VL ②	U112 PE ②	U112 SM ②	U569 BS ③	U569 VL ③
U540 VL ②	U540 PE ②	U3057 VL ③	U171 VL ②	U171 PE ②
U162 VL ②	U162 PE ②	U164 VL ②	U164 PE ②	U166 VL ②



NCS Nummer siehe Kapitel 4 | NCS number see chapter 4 | Numéro NCS voir chapitre 4 | Numero NCS vedi capitolo 4

Im Farbverbund passende Laminate und ABS Kanten siehe Kapitel 4

Matching laminates and ABS edgebands see chapter 4

Stratifiés et chants ABS assortis voir chapitre 4

Per laminati e bordi ABS coordinati vedi capitolo 4

☉ ONE WORLD GLOBAL COLLECTION

## WOOD

2800 x 2070

8	25	861
16	25	1630
19	25	1896

■ 8, 16, 19 mm ab Lager. Alle übrigen Decore nur in 19 mm ab Lager erhältlich.

8, 16, 19 mm from stock. All the others are available only in 19 mm in stock.

8, 16, 19 mm en stock. Tous les autres décors sont livrables en stock seulement en 19 mm.

8, 16, 19 mm disponibili a magazzino. Tutti gli altri decori sono disponibili a magazzino solamente in 19 mm.



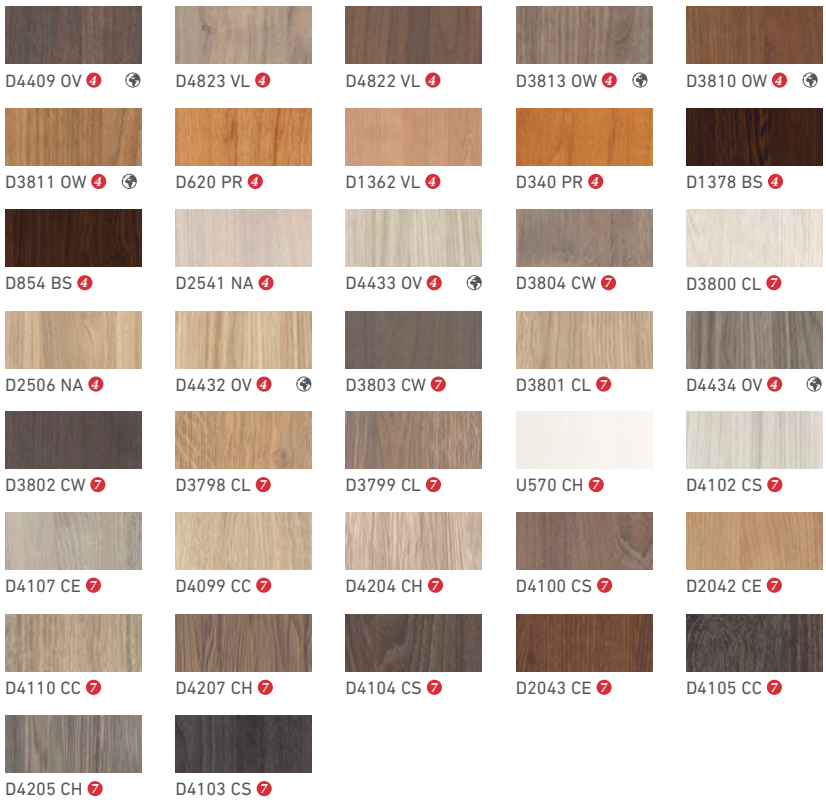

Im Farbverbund passende Laminats und ABS Kanten siehe Kapitel 4  
 Matching laminates and ABS edgebands see chapter 4  
 Stratifiés et chants ABS assortis voir chapitre 4  
 Per laminati e bordi ABS coordinati vedi capitolo 4



# DESIGN

2800 x 2070

19

25

1896



D4190 TX 6



D4215 TX 6

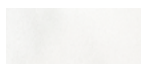

D4214 TX 6



D4212 TX 6

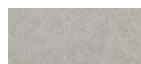

D4218 TX 6



D4216 TX 6



D4209 TX 6



D4208 TX 6



D4217 TX 6



D4211 TX 6



D4213 TX 6



D4210 TX 6



D4415 OV 5



D4417 OV 5



D4416 OV 5



D4421 OV 5



D4422 OV 5



D4423 OV 5



D4445 SX 6



D3828 VL 5



D3827 VL 5



D4451 VL 5



D3274 VL 5



D2813 VL 5



D1274 SX 6



D4109 SX 6

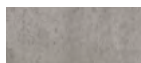

D3274 LX 6



D4448 LX 6



D2831 SX 6



D2830 SX 6

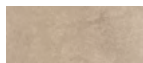

D4450 LX 6



D4449 LX 6



D4826 SX 6

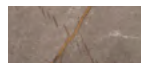

D4443 LX 6



D4442 LX 6



D4444 LX 6



D4447 LX 6

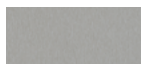

D853 VL 5



D1309 VL 5

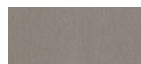

D4452 VL 5

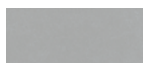

D1308 PE 5

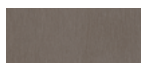

D4454 VL 5



D2568 PE 5



D4453 VL 5

Im Farbverbund passende Laminats und ABS Kanten siehe Kapitel 4  
 Matching laminates and ABS edgebands see chapter 4  
 Stratifiés et chants ABS assortis voir chapitre 4  
 Per laminati e bordi ABS coordinati vedi capitolo 4



## PROFI MODUL (TOP 2001)



**Fronten:** beide Längskanten belegt, ABS 1 mm

**Front:** with two longitudinal edges , ABS 1 mm

**Faces:** deux longs chants plaqués, ABS 1 mm

**Frontali:** bordato su 2 lati, ABS 1 mm

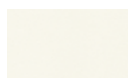

K101 PE

				16 mm	19 mm
}	16/19	2300 x 296	25 <sup>P</sup>	220	261
	16/19	2300 x 396	25 <sup>P</sup>	294	349
	16/19	2300 x 446	25 <sup>P</sup>	331	393
	16/19	2300 x 496	25 <sup>P</sup>	368	437
	16/19	2300 x 546	25 <sup>P</sup>	405	481
	16/19	2300 x 596	25 <sup>P</sup>	443	526



**Boden / Tablare:** beide Längskanten belegt, ABS 1 mm

**Bottom / Shelf:** with two longitudinal edges , ABS 1 mm

**Rayonnages / Fonds:** deux longs chants plaqués, ABS 1 mm

**Scansie / Fondi:** bordato su 2 lati, ABS 1 mm

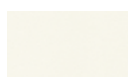

K101 PE

				16 mm	19 mm
}	16/19	2300 x 320	25 <sup>P</sup>	189	225
	16/19	2300 x 390	25 <sup>P</sup>	238	282
	16/19	2300 x 560	25 <sup>P</sup>	342	406
	16/19	2800 x 560	25 <sup>P</sup>	416	494



U191 PE

}	19	2800 x 560	25 <sup>P</sup>		494
---	----	------------	-----------------	--	-----



K101 PE  
SWISSPFB

}	19	2790 x 320	25 <sup>P</sup>		339
	19	2790 x 390	25 <sup>P</sup>		413
	19	2790 x 560	25 <sup>P</sup>		594

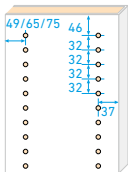

**Mittelteile:** eine Längskante belegt, beidseitig gebohrt, ø 5 mm, ABS 1 mm

**Centre part:** one longitudinal edge laminated, drilled holes on both sides, ø 5 mm, ABS 1 mm

**Séparations:** un long chant plaqué, perçage traversant, ø 5 mm, ABS 1 mm

**Separazioni:** bordato su un lato, fori passanti, ø 5 mm, ABS 1 mm



K101 PE

				19 mm
}	19	2300 x 320	25 <sup>P</sup>	225
	19	2300 x 390	25 <sup>P</sup>	282
	19	2300 x 560	25 <sup>P</sup>	406

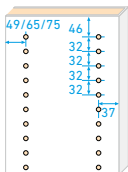

**Seitenteile:** eine Längskante belegt, einseitig gebohrt, ø 5 mm, ABS 1 mm

**Side parts:** one longitudinal edge laminated, drilled holes on one side, ø 5 mm, ABS 1 mm

**Côtés:** un long chant plaqué, perçage un côté, ø 5 mm, ABS 1 mm

**Separazioni:** bordato su un lato, fori su un lato, ø 5 mm, ABS 1 mm

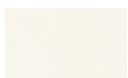

K101 PE

				16 mm	19 mm
}	16/19	2300 x 320	25 <sup>P</sup>	189	225
	16/19	2300 x 390	25 <sup>P</sup>	238	282
	16/19	2300 x 560	25 <sup>P</sup>	342	406

## PROFI MODUL FLEX

**DE** **PROFI Modul Flex** ist auf all Ihre Bedürfnisse abgestimmt. Wir bieten flexible Formate, ABS- oder Laser-Kanten in verschiedenen Farben, Breiten und Dicken, Bohrungen und Fräsungen nach Ihren Wünschen.

**FR** Le **PROFI module Flex** est conçu pour répondre à tous vos besoins. Nous offrons des formats flexibles, chants ABS ou laser de différentes couleurs, largeurs et épaisseurs ainsi que perçages et fraisages selon vos spécifications.

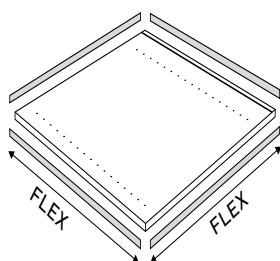

**EN** **Profi Modul Flex** will meet all your requirements. We offer flexible formats, ABS and laser edges in various colours, widths and thicknesses and drilled and milled holes to meet your requirements.

**IT** **PROFI Modul Flex** si adatta perfettamente a tutte le vostre esigenze. Vi offriamo dei formati flessibili, bordi in ABS o bordi laser disponibili in diversi colori, larghezze e spessori, nonché perforazioni e fresature, il tutto eseguito secondo i vostri desideri.

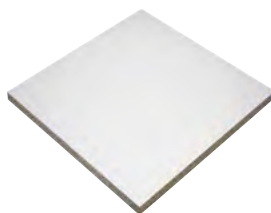

### 1. Zuschnitt auf Fertigmass

Cut to finished size | Découpe à la dimension finie | Taglio che consentono di rallentare



### 2. Präzise Bekantung

Precise edging | Bordage précis | Bordatura precisa



### 3. Perfekte Bohr- und Fräsbearbeitung

Perfect drilling and milling | Usinage parfait des perçages et fraisages | Lavori perfetti di perforazione e fresatura

## ARBEITSPLATTE SPAN P2

WORKTOPS PARTICLEBOARD P2

PLAN DE TRAVAIL P2

PIANO DI LAVORO IN TRUCIOLATO P2

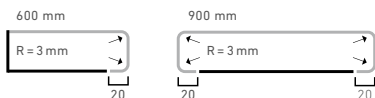

2 × Querkanten beiliegend. Längskantenset

2 × 3 m separat erhältlich.

2 × bords transversaux enfermés. Jeu de bordures

longitudinales 2 × 3 m vendu séparément.

2 × bordi trasversali racchiusi. Set di bordi longitudinali

2 × 3 m venduto separatamente.

2 × transverse edges enclosed. Longitudinal

edge set 2 × 3 m sold separately.

38	4100 x 600	20	1200
38	4100 x 900	10	900

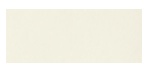

U106 PE



D7905 DP



D953 PE

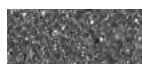

D288 PE

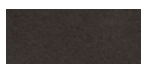

D7978 DC



D7979 DC

## LACKIERTE MDF

LAQUERED MDF

PANNEAU MDF LAQUÉ

MDF LACCATO



	L8110	•	•	3	2800 x 2070	100 <sup>P</sup>	1565
	L8110	•	•	4	2800 x 2070	100 <sup>P</sup>	2086
	L8110	•	•	5	2800 x 2070	100 <sup>P</sup>	2608
	L8150	•		3	2800 x 2070	100 <sup>P</sup>	1565
	L8190	•		3	2800 x 2070	100 <sup>P</sup>	1565

ONE WORLD of  
**INTERIOR**  
inspiration **TRENDS**



*Trend*  
**URBAN  
AGILITY**

**DE** Neue agile Decore für Arbeits- und Lebensräume.

**EN** New agile decors for work- and living spaces.

**FR** Nouveaux décors attrayants pour espaces de vie et de travail.

**IT** Nuovi e attrattivi decori per spazi abitativi e di lavoro.





*Trend*

## WARM CRAFT

**DE** Das Erleben des Haptischen und Natürlichen als Gegenpol zur fortschreitenden Digitalisierung.

**EN** The experience of textures and nature as a contrast to advancing digitisation.

**FR** À la découverte du tactile et du naturel, contre-pied à la frénésie numérique.

**IT** Tattilità e sensazioni naturali per compensare la digitalizzazione che avanza.

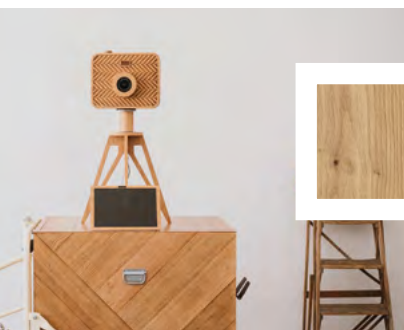

*Trend*

## COSY BOHEMIAN

**DE** Sinnlichkeit, kombiniert mit Wohlbegehgen. Für gemütliche Rückzugsorte.

**EN** Sensuality combined with wellbeing. Cosy retreats in times of mindfulness.

**FR** Alliance de la sensualité et du bien-être. Pour des havres de paix et de confort.

**IT** Il piacere dei sensi coniugato con il benessere – per luoghi confortevoli in cui rifugiarsi.



*Trend*

## HEALTHY NORDIC

**DE** Wohngesund und natürlich – ganz nach skandinavischem Vorbild.

**EN** Healthy and natural living – according to the Scandinavian model.

**FR** Un habitat sain et naturel – inspiré de la Scandinavie.

**IT** Abitare sano e naturale – secondo il modello scandinavo.



# SPEZIALPRODUKTE

*Special products*  
*Produits spéciaux*  
*Prodotti speciali*

## 34 SPANPLATTE P2 BE.YOND

PARTICLEBOARD P2 BE.YOND  
PANNEAU AGGLOMÉRÉ P2 BE.YOND  
PANNELLO DI TRUCIOLATO P2 BE.YOND

## 34 MELAMINBESCHICHTETE SPANPLATTE P2 BE.YOND

MELAMINE FACED PARTICLEBOARD P2 BE.YOND  
PANNEAU AGGLOMÉRÉ P2 MÉLAMINÉ BE.YOND  
PANNELLO DI TRUCIOLATO RIVESTITO IN MELAMINA P2 BE.YOND

## 36 BE.VELVET

## 38 MELAMINBESCHICHTETE SPANPLATTE P2 SWISSWB03

MELAMINE FACED PARTICLEBOARD P2 SWISSWB03  
PANNEAU AGGLOMÉRÉ P2 MÉLAMINÉ SWISSWB03  
PANNELLO DI TRUCIOLATO RIVESTITO DI MELAMINA P2 SWISSWB03

## 38 MELAMINBESCHICHTETE SPANPLATTE P2 SWISSWB05 BE. SAFE

MELAMINE FACED PARTICLEBOARD P2 SWISSWB05 BE.SAFE  
PANNEAU AGGLOMÉRÉ P2 MÉLAMINÉ SWISSWB05 BE.SAFE  
PANNELLO DI TRUCIOLATO RIVESTITO DI MELAMINA P2 SWISSWB05 BE.SAFE



#### 40 **SWISSPFB**

#### 40 **SWISSPFB MELAMINBESCHICHTET**

SWISSPFB MELAMINE FACED  
SWISSPFB MÉLAMINÉ  
SWISSPFB DI MELAMINA

#### 42 **SWISSCDF**

#### 42 **SWISSCDF MELAMINBESCHICHTET WB03**

SWISSCDF MELAMINE FACED WB03  
SWISSCDF MÉLAMINÉ WB03  
SWISSCDF DI MELAMINA WB03

#### 46 **VERBUNDPLATTE SPAN P2**

BONDED PARTICLEBOARD P2  
PANNEAU AGGLOMÉRÉ P2 PLAQUÉ STRATIFIÉ  
PANNELLO TRUCIOLARE COMPOSITO P2

# BE.YOND

*Wie von der Natur vorgesehen / Just as nature intended /  
En harmonie avec la nature / Come insegna la natura*

**DE** Unsere BE.YOND-Produkte sind die umweltfreundlichsten Spanplatten auf dem Markt. Sie werden mit bio-basierten Klebstoffen der nächsten Generation hergestellt, die den höchsten Anforderungen an die Raumluftqualität genügen.

**EN** Our BE.YOND products are the most environmentally friendly chipboards available and are produced using next-generation bio-based adhesives that provide the highest indoor air quality.

- *Mindestens 98% natürliche Materialien*
- *Nicht mehr Emissionen als ein Baum*
- *FSC®- oder PEFC-zertifiziert auf Anfrage*
- *Erfüllt Carb Phase II Standards*
- *Verbessert Ihren LEED Wert*

- *Minimum 98% natural materials*
- *Same levels of emissions as a tree*
- *FSC®- or PEFC-certified on request*
- *Exceeds CARB Phase II standards*
- *Improves your LEED point of level*

**FR** Nos panneaux agglomérés BE.YOND sont les plus respectueux de l'environnement sur le marché. Fabriqués à base de colles bio de dernière génération, ils répondent aux plus hautes exigences en matière de qualité de l'air.

**IT** I nostri prodotti BE.YOND sono i pannelli truciolari più ecologici disponibili sul mercato. Realizzati con colle a base biologica di ultima generazione, soddisfano i più severi criteri di qualità dell'aria indoor.

- *Au moins 98% de matériaux naturels*
- *Pas plus d'émissions qu'un arbre*
- *Certification FSC® ou PEFC sur demande*
- *Conformité à la norme CARB Phase II*
- *Optimisation de votre bilan LEED*

- *Minimo 98% di materiali naturali*
- *Emissioni non superiori a quelle di un albero*
- *Certificazione FSC® o PEFC su richiesta*
- *Conformità agli standard CARB Phase II*
- *Migliora la valutazione LEED*

## BE.YOND

Wie von der Natur vorgesehen

0,01 ppm\*



### Japan

Emissionsstandard

0,03 ppm\*

F-4Star

Neue Emissionsgesetzgebung  
in Deutschland ab 01.01.2020

0,05 ppm\*

E0.5 (E1 D<sup>2020</sup>)

### Kalifornien / USA

Emissionsstandard

0,065 ppm\*

CARB II / EPA TSCA Title VI

Europäischer Industriestandard  
seit den 1960ern

0,1 ppm\*

E1

\*Grenzwerte bezogen auf EN 717-1

## SPANPLATTE P2 BE.YOND

PARTICLEBOARD P2 BE.YOND  
 PANNEAU AGGLOMÉRÉ P2 BE.YOND  
 PANNELLO DI TRUCIOLATO P2 BE.YOND

	2800 x 2070		5600 x 2070	
8	25	811	25/10 <sup>M</sup>	1622/648
16	25	1530	25/5 <sup>M</sup>	3060/612
18	25	1682	25/5 <sup>M</sup>	3364/672
19	25	1776	25/5 <sup>M</sup>	3552/710
22	20	1645	20/5 <sup>M</sup>	3290/822
25	20	1818	20/5 <sup>M</sup>	3636/909

## MELAMINBESCHICHTETE SPANPLATTE P2 BE.YOND

MELAMINE FACED PARTICLEBOARD P2 BE.YOND  
 PANNEAU AGGLOMÉRÉ P2 MÉLAMINÉ BE.YOND  
 PANNELLO DI TRUCIOLATO RIVESTITO IN MELAMINA P2 BE.YOND

Lagerprogramm | Stock program | En stock | Programma dei pannelli

	2800 x 2070	
K101 PE	16	1630
	19	1896

	2800 x 2070		5600 x 2070	
8	25/10 <sup>M</sup>	861/344	25/10 <sup>M</sup>	1722/688
16	25/10 <sup>M</sup>	1630/652	25/5 <sup>M</sup>	3260/652
18	25/10 <sup>M</sup>	1796/718	25/5 <sup>M</sup>	3592/718
19	25/10 <sup>M</sup>	1896/758	25/5 <sup>M</sup>	3792/758
22	20/10 <sup>M</sup>	1685/843	20/5 <sup>M</sup>	3370/843
25	20/10 <sup>M</sup>	1858/929	20/5 <sup>M</sup>	3716/929

Weitere Decore auf Anfrage möglich.  
 Further decors available on request.  
 Autres décors possible sur demande.  
 Altri decori possibile su richiesta.



## BE.VELVET

*BE.VELVET ist die edelmatte Antifingerprint-Oberfläche für Möbel aller Art. Ob Kinderhände oder nach dem Fingerfood – BE.VELVET ist nicht nur resistent gegen Abdrücke, sondern auch antibakteriell, widerstandsfähig gegen Kratzer und damit ideal geeignet für stark frequentierte Oberflächen, wie zB. Küchenfronten. BE.VELVET fühlt sich zudem warm und soft an, reflektiert kein Licht und ist damit super matt.*

**EN** BE.VELVET is an elegant matte anti-fingerprint surface coating for furniture of all kinds. Be it children's hands or after a nibble of finger food – **BE.VELVET** is not only resistant to fingerprints, but is also anti-bacterial and scratch-resistant, making it ideal for high-traffic surfaces, for example kitchen fronts. **BE.VELVET** is also warm and soft to the touch and does not reflect light, giving it an ultra matte finish.

**FR** BE.VELVET est la surface mate de haute qualité anti-traces de doigts pour les meubles de tous types. Que ce soient des mains d'enfants ou après avoir mangé des amuse-bouches, **BE.VELVET** est non seulement résistant aux empreintes, mais aussi antibactérien, résistant aux rayures et donc idéal pour les surfaces très fréquentées, comme les façades extérieures de cuisine. **BE.VELVET** est en outre chaud et doux au toucher, ne reflète pas la lumière et est donc super mat.

**IT** BE.VELVET è l'elegante superficie opaca anti-impronte per mobili di ogni tipo. Che si tratti delle mani dei bambini o di dita sporche di cibo, **BE.VELVET** non solo è resistente alle impronte, ma è anche antibatterica, resistente ai graffi e quindi ideale per le superfici molto frequentate, come i frontali delle cucine. **BE.VELVET** è anche calda e morbida, non riflette la luce ed è quindi super opaca.

# BE.VELVET



## VERBUNDPLATTE SPAN P2 BE.VELVET

BONDED PARTICLEBOARD P2 BE.VELVET

PANNEAU COMPOSITE AGGLOMÉRÉ P2 BE.VELVET

PANNELLO DI TRUCIOLATO COMPOSITO P2 BE.VELVET

	2800 x 2070	Lagerprogramm Trägerplatte <b>SPANPLATTE P2</b>
		Stock program base board <b>PARTICLEBOARD P2</b>
19	20	1820
		Produits en stock panneaux support <b>PANNEAU AGGLOMÉRÉ P2</b>
		Assortimento di magazzino supporto <b>PANNELLO DI TRUCIOLATO P2</b>

Decore Décoris Dècoris Decorì		Struktur Texture Structures Finitura		Trägerplatte Base board Panneau support Supporto		Verbundplatte Bonded board Panneau composite Pannello composito		HPL 3050 x 1300 x 0.8 mm		2 ABS-Kanten ABS edgebands Chants ABS Bordi ABS (23/1 mm x 100m!)	
	U 570	EM	Spanplatte P2	19 x 2800 x 2070 (HPL 0.6 mm)	●	●					
	U 3151	EM	Particleboard P2								
	U 119	EM	Panneau d'aggloméré P2								
	U 3188	EM	Pannello di truciolato P2								
	U 112	EM									
	U 171	EM									
	U 164	EM									
	U 190	EM									

### ANTIFINGERPRINT



*I'm anti-fingerprint*

### WOHNGESUND



*I care for healthy living*

### ANTIBAKTERIELL



*I'm anti-bacterial*

### EDELMATT



*I'm super matt*

### ANGENEHME HAPTİK



*I feel soft & warm*

### KRATZ-BESTÄNDIG



*I'm scratch resistant*

### REINIGUNGS-FREUNDLICH



*I'm easy to clean*

### KEINE STÖRENDE REFLEXIONEN



*I don't reflect light*



# SWISSWB03 / SWISSWB05 BE.SAFE

Die Oberfläche der melaminbeschichteten Spanplatte P2 SWISSWB05 BE.SAFE besteht aus einem dreifachen Mehrblattaufbau. Diese Oberflächenveredelung erfüllt höchste Ansprüche in Bezug auf Abriebwerte, Stoss- und Schlagfestigkeit und eignet sich daher besonders gut für Elemente, die durch häufiges Reinigen stark beansprucht werden. Dank der ergänzten BE.SAFE Technologie weist die Oberfläche zudem eine antimikrobielle Eigenschaft auf, welche aktiv gegen Viren und Bakterien wirkt.

**EN** The surface of the melamine-coated chipboard P2 SWISSWB05 BE.SAFE consists of a triple multi-layered structure. This surface finish meets the highest standards in wear resistance, shock and impact strength and is therefore particularly suitable for elements that are subject to wear due to frequent cleaning. Thanks to the added BE.SAFE technology, the surface also has an antimicrobial property that actively combats viruses and bacteria.

**FR** La surface du panneau aggloméré mélaminé P2 SWISSWB05 BE.SAFE se compose d'une triple structure multicouche. Cette finition de surface répond aux exigences les plus élevées en matière de valeurs d'abrasion ainsi que de résistance aux chocs et aux coups. Elle est donc particulièrement adaptée aux éléments particulièrement sollicités par un nettoyage fréquent. Grâce à l'ajout de la technologie BE.SAFE, la surface présente en outre une propriété antimicrobienne qui agit activement contre les virus et les bactéries.

**IT** La superficie del pannello truciolare rivestito in melamina P2 SWISSWB05 BE.SAFE è costituita da una tripla struttura multistrato. Questa finitura della superficie è in grado di soddisfare le massime esigenze concernenti valori di abrasione, resistenza agli urti e ai colpi pertanto è particolarmente indicata per gli elementi soggetti a particolare sollecitazioni a causa della pulizia frequente. Grazie alla tecnologia BE.SAFE aggiunta, la superficie ha anche una proprietà antimicrobica che è attivamente efficace contro virus e batteri.

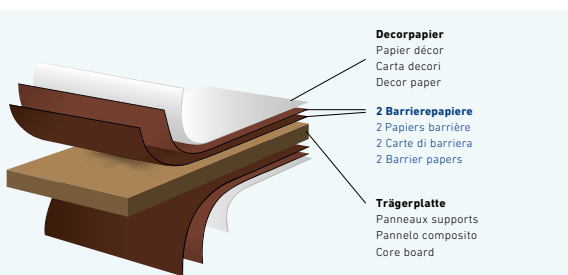

## SWISSWB05 BE.SAFE



Antiviral | Antiviral  
Antiviral | Antivirale



Antibakteriell | Antibacterial  
Antibactérien | Antibatterico



**ANTIMICROBIAL**

[swisskrono.com/besafe](http://swisskrono.com/besafe)

## MELAMINBESCHICHTETE SPANPLATTE P2 SWISSWB03

MELAMINE FACED PARTICLEBOARD P2 SWISSWB03

PANNEAU AGGLOMÉRÉ P2 MÉLAMINÉ SWISSWB03

PANNELLO DI TRUCIOLATO RIVESTITO DI MELAMINA P2 SWISSWB03

	2800 x 2070	
19.4	25 <sup>P</sup>	1968

Lagerprogramm Trägerplatte **SPANPLATTE P2**

Stock program base board **PARTICLEBOARD P2**

Produits en stock panneaux support **PANNEAU AGGLOMÉRÉ P2**

Assortimento di magazzino supporto **PANNELLO DI TRUCIOLATO P2**

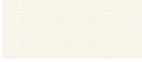

K101 PE

		2800 x 2070		5600 x 2070	
16.4	Uni, Wood, Design	25/10 <sup>M</sup>	1833/806	25/5 <sup>M</sup>	3666/806
19.4	Uni, Wood, Design	25/10 <sup>M</sup>	2082/784	25/5 <sup>M</sup>	4164/784
22.4	Uni, Wood, Design	20/10 <sup>M</sup>	1903/951	20/5 <sup>M</sup>	3806/951
25.4	Uni, Wood, Design	20/10 <sup>M</sup>	2032/1016	20/5 <sup>M</sup>	4064/1016

Weitere Decore auf Anfrage möglich.  
Further decors available on request.

Autres décors possible sur demande.

Altri decori possibile su richiesta.

## MELAMINBESCHICHTETE SPANPLATTE P2 SWISSWB05 BE. SAFE

MELAMINE FACED PARTICLEBOARD P2 SWISSWB05 BE.SAFE

PANNEAU AGGLOMÉRÉ P2 MÉLAMINÉ SWISSWB05 BE.SAFE

PANNELLO DI TRUCIOLATO RIVESTITO DI MELAMINA P2 SWISSWB05 BE.SAFE

	2800 x 2070	
18.8	25	2040

Lagerprogramm Trägerplatte **SPANPLATTE P2**

Stock program base board **PARTICLEBOARD P2**

Produits en stock panneaux support **PANNEAU AGGLOMÉRÉ P2**

Assortimento di magazzino supporto **PANNELLO DI TRUCIOLATO P2**

				
U570 VL	K101 PE	U191 VL	U3261 VL	U119 VL
				
U540 VL	U3188 VL	U164 PE	U190 PE	

		2800 x 2070		5600 x 2070	
16.8	Uni, Wood, Design	25/10 <sup>M</sup>	1968/860	25/5 <sup>M</sup>	3936/860
18.8	Uni, Wood, Design	25/10 <sup>M</sup>	2092/788	25/5 <sup>M</sup>	4184/788
22.8	Uni, Wood, Design	20/10 <sup>M</sup>	2009/1005	20/5 <sup>M</sup>	4018/1005
25.8	Uni, Wood, Design	20/10 <sup>M</sup>	2117/1059	20/5 <sup>M</sup>	4234/1059

Weitere Decore auf Anfrage möglich. Mind. Abnahmemenge: 100 Platten.

Further decors available on request. Min. order quantity: 100 Boards.

Autres décors possible sur demande. Quantité minimale: 100 Panneaux.

Altri decori possibile su richiesta. Quantità minima di acquisto: 100 Pannelli.

# SWISSPFB

*Der Holzwerkstoff SWISSPFB (Particle Fibre Board) ist eine Spanplatte, die beidseitig mit dünnen HDF-Deckschichten verpresst wird. Durch den innovativen Verbund ist die Platte stabiler und belastbarer als eine Standard-Spanplatte.*

**EN** The wooden composite material SWISSPFB is a chipboard panel which is combined with thin HDF cover layers on both sides. The innovative composite makes the panel more stable and durable than a standard chipboard panel.

**FR** Le matériau en bois SWISSPFB est un panneau aggloméré comprimé des deux côtés avec de fines couches de revêtement HDF. Grâce à cette association innovante, le panneau est plus solide et plus robuste qu'un panneau aggloméré standard.

**IT** Il prodotto con materiale a base di legno SWISSPFB è un pannello in truciolare pressato entrambi i lati con sottili strati di copertura HDF. Grazie alla nuova composizione, il pannello risulta più stabile e resistente di un pannello in truciolare standard.



## SWISSPFB

	2790 x 2060		5590 x 2060	
19	25	1911	25/5 <sup>M</sup>	3822/764
22	20	1770	20/5 <sup>M</sup>	3540/885
25	20	2012	20/5 <sup>M</sup>	4024/1006

## SWISSPFB MELAMINBESCHICHTET

SWISSPFB MELAMINE FACED  
 SWISSPFB MÉLAMINÉ  
 SWISSPFB DI MELAMINA

Lagerprogramm | Stock program | En stock | Programma dei pannelli

	2790 x 2060	
K101 PE	19	1966
	22	1821
	25	2069

	2790 x 2060	
U570 VL	19	1966

U191 PE

U162 VL

U162 PE

	2790 x 2060		5590 x 2060	
19	25/10 <sup>M</sup>	1966/786	25/5 <sup>M</sup>	3932/786
22	20/10 <sup>M</sup>	1821/910	20/5 <sup>M</sup>	3642/910
25	20/10 <sup>M</sup>	2069/1034	20/5 <sup>M</sup>	4138/1034

Weitere Decore auf Anfrage möglich.  
 Further decors available on request.  
 Autres décors possible sur demande.  
 Altri decori possibile su richiesta.

# SWISSCDF

*SWISSCDF ist eine kompakt verdichtete, schwarz eingefärbte Faserplatte (>1'000 kg/m<sup>3</sup>). Mit der Trägerplatte und dem Mehrblattaufbau setzt SWISSCDF im Innenausbau neue Massstäbe.*

**EN** SWISSCDF is a solid sealed, black coloured fibreboard (>1,000 kg/m<sup>3</sup>). With this high-tech core board and multi layer choice options, SWISSCDF sets new standards in design, structure and construction in interior designs.

**FR** SWISSCDF est un panneau de fibres compact condensé de couleur noire (>1000 kg/m<sup>3</sup>). Avec la plaque de support et la structure multicouche, SWISSCDF établit de nouveaux critères dans le domaine de la décoration intérieure.

**IT** SWISSCDF è un pannello in fibra compatto e colorato di nero (>1'000 kg/m<sup>3</sup>). Con il pannello portante e la struttura multistrato, SWISSCDF introduce nuovi canoni nel settore dell'arredamento di interni.

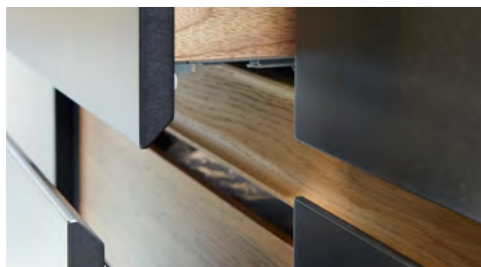

## SWISSCDF

	2800 x 2070		5600 x 2070	
6.0	25	869	25/5 <sup>M</sup>	1738/347
8.0	25	1159	25/5 <sup>M</sup>	2318/463
10.0	25	1449	25/5 <sup>M</sup>	2898/579
12.0	25	1739	25/5 <sup>M</sup>	3478/695
16.0	15	1391	15/5 <sup>M</sup>	2782/927
19.0	15	1652	15/5 <sup>M</sup>	3304/1101

## SWISSCDF MELAMINBESCHICHTET WB03

SWISSCDF MELAMINE FACED WB03

SWISSCDF MÉLAMINÉ WB03

SWISSCDF DI MELAMINA WB03

Lagerprogramm WB03 | Stock program WB03 | En stock WB03 | Programma dei pannelli WB03

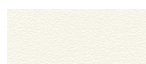

K101 PE

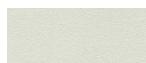

U191 PE



U164 PE



U190 PE

	2800 x 2070	
6.4	25	970
8.4	25	1260
10.4	25	1550
12.4	25	1840
16.4	15	1451
19.4	15	1712

Weitere Decore auf Anfrage möglich.  
Further decors available on request.  
Autres décors possible sur demande.  
Altri decori possibile su richiesta.

## SWISSCDF MELAMINBESCHICHTET WB03

SWISSCDF MELAMINE FACED WB03

SWISSCDF MÉLAMINÉ WB03

SWISSCDF DI MELAMINA WB03

	2800 x 2070		5600 x 2070	
6.4	25/10 <sup>M</sup>	970/388		
8.4	25/10 <sup>M</sup>	1260/504	25/5 <sup>M</sup>	2520/504
10.4	25/10 <sup>M</sup>	1550/620	25/5 <sup>M</sup>	3100/620
12.4	25/10 <sup>M</sup>	1840/736	25/5 <sup>M</sup>	3680/736
13.0	25/10 <sup>M</sup>	1930/772	25/5 <sup>M</sup>	3860/772
16.4	15/10 <sup>M</sup>	1451/967	15/5 <sup>M</sup>	2902/967
19.4	15/10 <sup>M</sup>	1712/1141	15/5 <sup>M</sup>	3424/1141

## SWISSCDF MELAMINBESCHICHTET WB05

SWISSCDF MELAMINE FACED WB05

SWISSCDF MÉLAMINÉ WB05

SWISSCDF DI MELAMINA WB05

	2800 x 2070		5600 x 2070	
10.8	25/10 <sup>M</sup>	1619/647	25/5 <sup>M</sup>	3238/647
12.8	25/10 <sup>M</sup>	1909/763	25/5 <sup>M</sup>	3818/763
13.4	25/10 <sup>M</sup>	1997/799	25/5 <sup>M</sup>	3994/799
16.8	15/10 <sup>M</sup>	1495/996	15/5 <sup>M</sup>	2990/996
19.8	15/10 <sup>M</sup>	1756/1170	15/5 <sup>M</sup>	3512/1170

## SWISSCDF MELAMINBESCHICHTET WB07

SWISSCDF MELAMINE FACED WB07

SWISSCDF MÉLAMINÉ WB07

SWISSCDF DI MELAMINA WB07

	2800 x 2070		5600 x 2070	
11.2	25/10 <sup>M</sup>	1689/675	25/5 <sup>M</sup>	3378/675
13.2	25/10 <sup>M</sup>	1979/791	25/5 <sup>M</sup>	3958/771
13.8	25/10 <sup>M</sup>	2067/827	25/5 <sup>M</sup>	4134/827
17.2	15/10 <sup>M</sup>	1541/1027	15/5 <sup>M</sup>	3028/1027
20.2	15/10 <sup>M</sup>	1802/1201	15/5 <sup>M</sup>	3604/1201



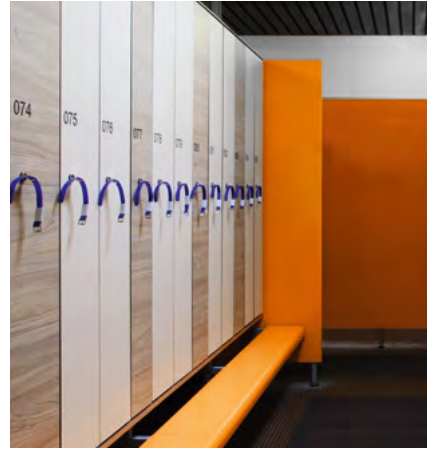

# SWISS VERBUNDPLATTE

## *Bonded particleboard P2 / Panneau aggloméré P2 plaqué stratifié / Pannello truciolare composito P2*

*Sie wählen aus unserem Sortiment die benötigte Trägerplatte sowie den gewünschten Schichtstoff. Wir belegen den Träger beidseitig und liefern Ihnen eine Platte bester Qualität, die sich hervorragend für hohe Ansprüche eignet. Das Endprodukt überzeugt mit einer langen Lebensdauer sowie einer hohen Stoss-, Kratz- und Abriebfestigkeit.*

**EN** You choose from our range the base board and lining you want. We line both sides of the base and deliver the highest quality board ideal for high requirements. The final product presents a convincing array of long service life and high resistance to impact, scratching, and wear.

**FR** Vous choisissez le panneau support et le stratifié souhaité à partir de notre gamme. Nous plaquons le support des deux côtés et nous vous livrons un panneau de très grande qualité qui s'adaptera parfaitement à vos exigences élevées. Le produit final vous convaincra par sa longue durée de vie et sa résistance aux chocs, aux rayures et à l'usure.

**IT** All'interno del nostro assortimento potete selezionare il supporto che vi occorre, nonché il materiale da copertura desiderato. Noi ricopriamo il supporto su entrambi i lati, fornendovi un pannello della miglior qualità, in grado di soddisfare le più sofisticate esigenze. Il prodotto finale conquista per la sua lunga durata e per l'elevata resistenza ai colpi, ai graffi e alle abrasioni.

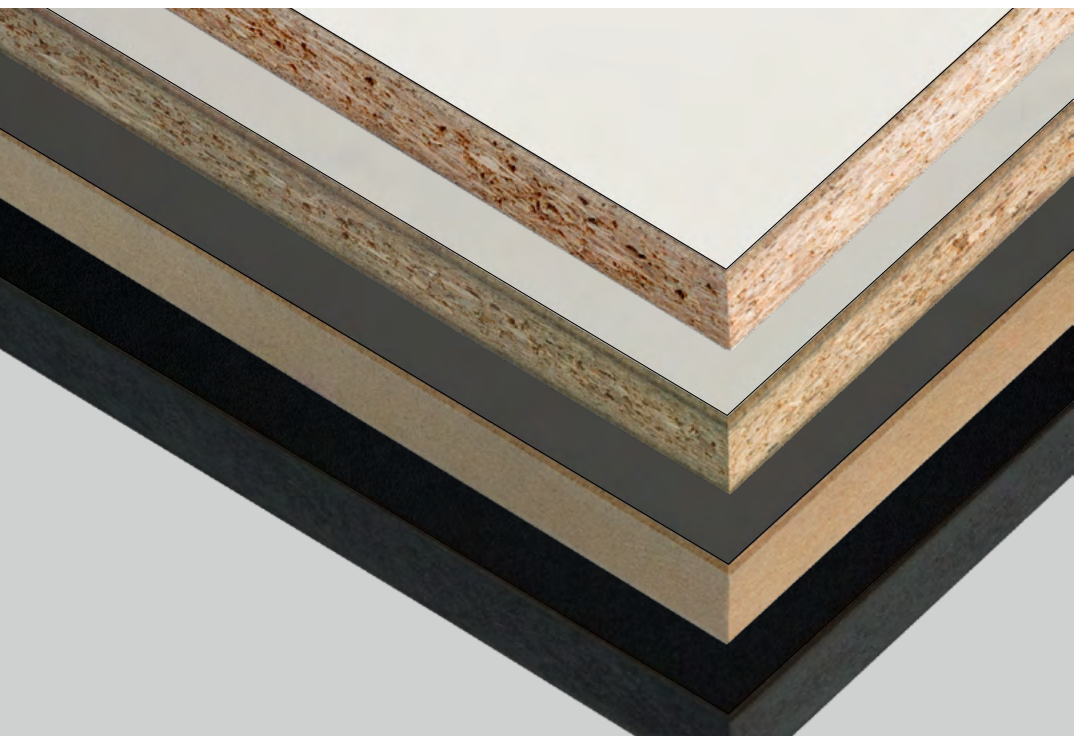

## VERBUNDPLATTE SPAN P2

BONDED PARTICLEBOARD P2

PANNEAU AGGLOMÉRÉ P2 PLAQUÉ STRATIFIÉ

PANNELLO TRUCIOLARE COMPOSITO P2

2800 x 2070

19.4

20

1820

Weitere Decore auf Anfrage möglich.  
Further decors available on request.  
Autres décors possible sur demande.  
Altri decori possibile su richiesta.

Lagerprogramm Trägerplatte **SPANPLATTE P2 beidseitig belegt**

Stock program base board **PARTICLEBOARD P2 lined on both sides**

Produits en stock panneaux support **PANNEAU AGGLOMÉRÉ P2 plaqués stratifiés des deux côtés**

Assortimento di magazzino supporto **PANNELLO DI TRUCIOLATO P2 ricoperto su entrambi i lati**

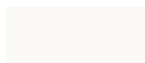

U570 VL

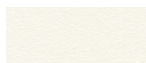

K101 PE / SM



U566 PE / SM



U191 PE

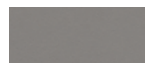

U171 PE



U164 PE



U190 PE / VL



## ***DECORÜBERSICHT***

*Decor overview*

*Aperçu des décors*

*Panoramica dei decori*





## LAGERPROGRAMM «ONE WORLD SWISS COLLECTION»

«ONE WORLD SWISS COLLECTION» STOCK PROGRAM

GAMME DE «ONE WORLD SWISS COLLECTION» EN STOCK

PROGRAMMA DEI «ONE WORLD SWISS COLLECTION»

<i>Decor</i> Decor Décor Decori	<i>Struktur</i> Texture Structures Finitura	<i>Bezeichnung</i> Description Désignation Designazione	<i>Decorfinder</i> Decor finder Trouver un décor Cerca decori	<i>Preisgruppe</i> Price group Catégorie de prix Gruppo di prezzi	
	K 100	PE	Edelweiss	F6-011	1
	K 100	SM	Edelweiss	F6-012	1
	K 101	BS	Frontweiss	F6-013	1
	K 101	PE	Frontweiss	F6-014	1
	K 101	SD	Frontweiss	F6-015	1
	K 101	SE	Frontweiss	F6-016	1
	K 101	SM	Frontweiss	F6-017	1
	U 109	BS	Eierschale	F7-044	2
	K 110	PE	Korpusweiss	F6-007	1
	K 110	SM	Korpusweiss	F6-008	1
	U 112	PE	Grau	F6-026	2
	U 112	SM	Grau	F6-027	2
	U 112	VL	Grau	F6-025	2
	U 119	PE	Hansabeige	F7-051	3
	U 119	VL	Hansabeige	F7-050	3
	U 120	VL	Taubenblau	F8-075	3
	U 125	VL	Atollblau	F8-081	3
	U 131	VL	Gelb	F8-062	3
	U 136	VL	Orange	F8-064	3
	U 141	VL	Rosé	F8-068	3
	U 148	VL	Korallrot	F8-067	3
	U 153	VL	Vetro	F8-086	3
	U 155	PE	Smaragd	F8-085	3
	U 159	VL	Türkis	F8-090	3
	U 161	PE	Lichtgrau	F6-018	3
	U 162	PE	Graphit	F7-036	2
	U 162	VL	Graphit	F7-035	2
	U 164	PE	Anthrazit	F7-038	2
	U 164	VL	Anthrazit	F7-037	2
	U 165	BS	Marcagrau	F6-019	2

### 1 Trägerplatte SPAN P2 (mm)

Coreboard chipboard P2  
Support aggloméré P2  
Pannelli supporto truciolare P2

### 2 ABS-Kanten

ABS edgebands  
Chants ABS  
Bordi ABS

### 3 Schichtstoff(mm)

Laminate  
Stratifiés  
Laminati

<sup>1</sup> Trägerplatte Span P2 (mm)

<sup>3</sup> Schichtstoff (mm)

8 x 2800 x 2070	10 x 2800 x 2070	13 x 2800 x 2070	16 x 2800 x 2070	19 x 2800 x 2070	22 x 2800 x 2070	25 x 2800 x 2070	28 x 2800 x 2070	30 x 2800 x 2070	38 x 2800 x 2070	40 x 2800 x 2070	16 x 3250 x 2070*	19 x 3250 x 2070*	16 x 4100 x 2070*	19 x 4100 x 2070*	<sup>2</sup> ABS-Kanten (23/1 mm x 100m <sup>1</sup> )	0.8 x 2600 x 1300	0.8 x 2750 x 1300	0.8 x 2810 x 2080	NCS Code **
•	•	•	•	•	•	•								•	•				S 300-N
•	•	•	•	•	•	•								•	•				S 300-N
•			•	•										•	•				S 0502-Y
•	•	•	•	•	•	•	•	•	•	•	•	•	•	•	•	•	•	•	S 0502-Y
				•										•	•				S 0502-Y
•			•	•										•	•				S 0502-Y
•	•	•	•	•	•	•	•	•	•	•	•	•	•	•	•	•	•	•	S 0502-Y
•			•	•										•	•				S 0804-Y30R
•	•	•	•	•	•	•	•												S 0500-N
•	•	•	•	•	•	•													S 0500-N
•			•	•										•	•	•			S 2000-N
•			•	•										•	•	•			S 2000-N
•			•	•										•	•	•			S 2000-N
•			•	•										•	•	•			S1505-Y40R
				•										•	•	•			S1505-Y40R
				•										•	•	•			S 4020-R90B
				•										•	•	•			S 4050-R80B
				•										•	•	•			S 1070-Y10R
				•										•	•	•			S 1070-Y70R
				•										•	•	•			S 1010-Y80R
				•										•	•	•			S 2070-R
				•										•	•	•			S 6020-B90G
				•										•	•	•			S 3050-G
				•										•	•	•			S 4040-B20G
				•										•	•	•			S 1002-G50Y
•			•	•										•	•	•			S 7000-N
•			•	•										•	•	•			S 7000-N
•			•	•										•	•	•	•		S 7502-B
•			•	•										•	•	•			S 7502-B
•			•	•										•	•	•			S 1500-N

\* ab Werk nur paketweise lieferbar / ex works only available in full packs / livrables d'usine uniquement par paquets entiers / fornibili dalla fabbrica soltanto in pacchi interi

\*\* NCS: Bitte beachten Sie, dass der angegebene NCS-Farbcode lediglich einen Richtwert darstellt und Abweichungen zum Decor möglich sind. / Kindly note that the mentioned NCS code is an approximate value and may differ from the decor. / Veuillez noter que le code couleur NCS représente simplement une nuance directrice et que des différences par rapport au décor sont possibles. / Tenere presente che la notazione NCS riportata rappresenta un valore puramente indicativo e che sono possibili scostamenti rispetto al decoro.











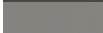
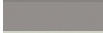
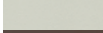

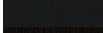

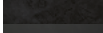
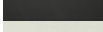





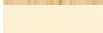
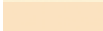
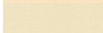
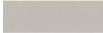
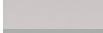
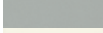

## LAGERPROGRAMM «ONE WORLD SWISS COLLECTION»

«ONE WORLD SWISS COLLECTION» STOCK PROGRAM

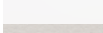
GAMME DE «ONE WORLD SWISS COLLECTION» EN STOCK

PROGRAMMA DEI «ONE WORLD SWISS COLLECTION»

<i>Decor</i> Decor Décor Decori	<i>Struktur</i> Texture Structures Finitura	<i>Bezeichnung</i> Description Désignation Designazione	<i>Decorfinder</i> Decor finder Trouver un décor Cerca decori	<i>Preisgruppe</i> Price group Catégorie de prix Gruppo di prezzi	
	U 166	VL	Basaltgrau	F7-039	2
	U 171	PE	Achatgrau	F7-034	2
	U 171	VL	Achatgrau	F7-033	2
	U 179	PE	Hellgrau	F6-020	3
	U 185	VL	Braun	F7-057	3
	U 190	PE	Schwarz	F7-041	2
	U 190	SE	Schwarz	F7-040	2
	U 190	TX	Schwarz	F5-201	6
	U 190	VL	Schwarz	F7-042	2
	U 191	PE	Korpusgrau	F6-021	2
	P 213	SM	Grundierfolie	F6-006	1
	D 302	PR	Büroeiche	F1-124	4
	D 327	BS	Birke	F1-109	4
	D 340	PR	Kirsche Oxford	F3-159	4
	D 375	BS	Ahorn Natur	F1-101	4
	D 375	PR	Ahorn Natur	F1-102	4
	D 381	PR	Buche	F1-113	4
	D 382	PR	Buche Rot	F1-114	4
	D 391	PR	Buche Hell	F1-116	4
	D 396	PR	Astfichte	F1-119	4
	U 514	PE	Elfenbein	F7-043	2
	U 515	VL	Sand	F7-049	2
	U 522	PE	Beige	F7-048	2
	U 540	PE	Manhattan	F7-031	2
	U 540	VL	Manhattan	F6-030	2
	U 544	VL	Feldgrau	F6-023	3
	U 566	PE	Weiss	F6-009	1
	U 566	SM	Weiss	F6-010	1
	U 569	BS	Graurot	F6-028	3
	U 569	VL	Graurot	F6-029	3

### 1 Trägerplatte SPAN P2 (mm)

Coreboard chipboard P2  
Support aggloméré P2  
Pannelli supporto truciolare P2

### 2 ABS-Kanten

ABS edgebands  
Chants ABS  
Bordi ABS

### 3 Schichtstoff (mm)

Laminate  
Stratifiés  
Laminati

<sup>1</sup> Trägerplatte Span P2 (mm)

<sup>3</sup> Schichtstoff (mm)

8 x 2800 x 2070	10 x 2800 x 2070	13 x 2800 x 2070	16 x 2800 x 2070	19 x 2800 x 2070	22 x 2800 x 2070	25 x 2800 x 2070	28 x 2800 x 2070	30 x 2800 x 2070	38 x 2800 x 2070	40 x 2800 x 2070	16 x 3250 x 2070*	19 x 3250 x 2070*	16 x 4100 x 2070*	19 x 4100 x 2070*	<sup>2</sup> ABS-Kanten (23/1 mm x 100m <sup>1</sup> )	0.8 x 2600 x 1300	0.8 x 2750 x 1300	0.8 x 2810 x 2080	NCS Code**
																			S 7500-N
																			S 5500-N
																			S 5500-N
																			S 2002-G50Y
																			S 8005-Y50R
																			S 8500-N
																			S 8500-N
																			S 8500-N
																			S 8500-N
																			S 1502-G50Y
																			S 0804-Y10R
																			S 1010-Y30R
																			S 1510-Y10R
																			S 2500-N
																			S 2500-N
																			S 3005-G80Y
																			S 0502-G50Y
																			S 0502-G50Y
																			S 1502-R
																			S 1502-R

\* ab Werk nur paketweise lieferbar / ex works only available in full packs / livrables d'usine uniquement par paquets entiers / fornibili dalla fabbrica soltanto in pacchi interi











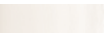
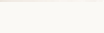
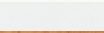

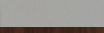

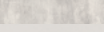
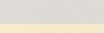
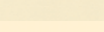

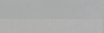

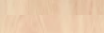

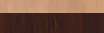

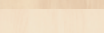



\*\* NCS: Bitte beachten Sie, dass der angegebene NCS-Farbcode lediglich einen Richtwert darstellt und Abweichungen zum Decor möglich sind. / Kindly note that the mentioned NCS code is an approximate value and may differ from the decor. / Veuillez noter que le code couleur NCS représente simplement une nuance directrice et que des différences par rapport au décor sont possibles. / Tenere presente che la notazione NCS riportata rappresenta un valore puramente indicativo e che sono possibili scostamenti rispetto al decoro.

## LAGERPROGRAMM «ONE WORLD SWISS COLLECTION»

«ONE WORLD SWISS COLLECTION» STOCK PROGRAM

GAMME DE «ONE WORLD SWISS COLLECTION» EN STOCK

PROGRAMMA DEI «ONE WORLD SWISS COLLECTION»

<i>Decor</i> Decor Décor Decori	<i>Struktur</i> Texture Structures Finitura	<i>Bezeichnung</i> Description Désignation Designazione	<i>Decorfinder</i> Decor finder Trouver un décor Cerca decori	<i>Preisgruppe</i> Price group Catégorie de prix Gruppo di prezzi	
	U 570	CH	Porzellan	F3-174	7
	U 570	VL	Porzellan	F6-005	1
	U 575	PE	Grauweiss	F6-003	2
	D 620	PR	Roterle	F2-157	4
	D 853	VL	Metallic Titan	F4-238	5
	D 854	BS	Wenge	F3-161	4
	D 1274	SX	Beton Stromboli	F4-225	6
	U 1300	BS	Labograu	F6-022	3
	U 1301	PE	Vanille	F7-047	3
	U 1301	VL	Vanille	F7-046	3
	D 1308	PE	Metallic Silber	F4-241	5
	D 1309	VL	Metallic Aluminium	F4-239	5
	D 1350	BS	Apfel	F1-107	4
	D 1353	BS	Wildbirne	F1-111	4
	D 1362	VL	Kirsche Memphis	F2-158	4
	D 1378	BS	Wenge Ebony	F3-160	4
	D 1432	BS	Birke Luna	F1-110	4
	D 1489	BS	Weissahorn	F1-103	4
	D 1783	BS	Buche Mangfall	F1-115	4
	D 2042	CE	Esche Classic Champagne	F3-180	7
	D 2043	CE	Esche Classic Honey	F3-184	7
	D 2216	VL	Eiche Chamonix	F2-130	4
	D 2240	VL	Eiche Niagara	F1-123	4
	D 2291	VL	Akazie Tabak	F1-106	4
	D 2293	VL	Akazie Crème	F1-105	4
	U 2500	PE	Lipstick	F8-072	3
	U 2504	PE	Limone	F8-083	3
	U 2505	PE	Soft Ice	F6-002	3
	D 2506	NA	Swiss Ulme Warm	F3-166	4
	U 2508	VL	Olive	F8-089	3

### 1 Trägerplatte SPAN P2 (mm)

Coreboard chipboard P2  
Support aggloméré P2  
Pannelli supporto truciolare P2

### 2 ABS-Kanten

ABS edgebands  
Chants ABS  
Bordi ABS

### 3 Schichtstoff (mm)

Laminate  
Stratifiés  
Laminati

<sup>1</sup> Trägerplatte Span P2 (mm)

<sup>3</sup> Schichtstoff (mm)

8 x 2800 x 2070	10 x 2800 x 2070	13 x 2800 x 2070	16 x 2800 x 2070	19 x 2800 x 2070	22 x 2800 x 2070	25 x 2800 x 2070	28 x 2800 x 2070	30 x 2800 x 2070	38 x 2800 x 2070	40 x 2800 x 2070	16 x 3250 x 2070*	19 x 3250 x 2070*	16 x 4100 x 2070*	19 x 4100 x 2070*	<sup>2</sup> ABS-Kanten (23/1 mm x 100m <sup>1</sup> )	0.8 x 2600 x 1300	0.8 x 2750 x 1300	0.8 x 2810 x 2080	NCS Code**	
																				S 0500-N
																				S 0505-R90B
																				S 2000-N
																				S 1005-Y20R
																				S 1005-Y20R
																				S 5030-R
																				S 0560-G40Y
																				S 0507-R60B
																				S 6005-G80Y

\* ab Werk nur paketweise lieferbar / ex works only available in full packs / livrables d'usine uniquement par paquets entiers / fornibili dalla fabbrica soltanto in pacchi interi











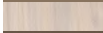
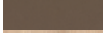
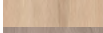



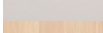

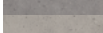
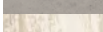
\*\* NCS: Bitte beachten Sie, dass der angegebene NCS-Farbcode lediglich einen Richtwert darstellt und Abweichungen zum Decor möglich sind. / Kindly note that the mentioned NCS code is an approximate value and may differ from the decor. / Veuillez noter que le code couleur NCS représente simplement une nuance directrice et que des différences par rapport au décor sont possibles. / Tenere presente che la notazione NCS riportata rappresenta un valore puramente indicativo e che sono possibili scostamenti rispetto al decoro.

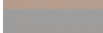
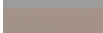
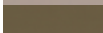
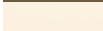
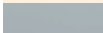
## LAGERPROGRAMM «ONE WORLD SWISS COLLECTION»

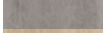
«ONE WORLD SWISS COLLECTION» STOCK PROGRAM

GAMME DE «ONE WORLD SWISS COLLECTION» EN STOCK

PROGRAMMA DEI «ONE WORLD SWISS COLLECTION»

<i>Decor</i> Decor Décor Decori	<i>Struktur</i> Texture Structures Finitura	<i>Bezeichnung</i> Description Désignation Designazione	<i>Decorfinder</i> Decor finder Trouver un décor Cerca decori	<i>Preisgruppe</i> Price group Catégorie de prix Gruppo di prezzi	
	U 2509	PE	Limette	F8-082	3
	U 2512	PE	Havana	F7-055	3
	D 2541	NA	Swiss Ulme Cool	F3-162	4
	D 2568	PE	Metallic Kupfer	F4-243	5
	D 2577	VL	Taormina Esche Nobel	F2-139	4
	D 2578	VL	Taormina Esche Vogue	F2-140	4
	U 2643	PE	Apfelgrün	F8-084	3
	U 2644	VL	Safrangelb	F7-061	3
	U 2645	VL	Jaffaorange	F8-063	3
	U 2653	VL	Aschgrau	F6-024	3
	D 2693	NA	Eiche Samt	F1-122	4
	D 2813	VL	Schiefer	F4-224	5
	D 2830	SX	Beton Anthrazit	F4-230	6
	D 2831	SX	Beton Natur	F4-229	6
	D 2940	SD	Canyon Bianco	F1-117	4
	D 3045	SD	Fichte Silber	F1-120	4
	U 3053	VL	Cappuccino	F7-054	3
	U 3057	VL	Lavagrau	F7-032	3
	U 3062	VL	Praline	F7-053	3
	U 3188	VL	Toffee	F7-052	3
	U 3189	VL	Trüffel	F7-056	3
	U 3261	VL	Crèmeweiss	F7-045	3
	U 3271	VL	Eisblau	F8-073	3
	D 3274	LX	Beton Grau	F4-227	6
	D 3274	VL	Beton Grau	F4-223	5
	D 3700	OV	Eiche Vanilla	F1-121	4
	D 3798	CL	Eiche London	F3-172	7
	D 3799	CL	Eiche Paris	F3-173	7
	D 3800	CL	Eiche Rom	F3-165	7
	D 3801	CL	Eiche Madrid	F3-169	7

### 1 Trägerplatte SPAN P2 (mm)

Coreboard chipboard P2  
Support aggloméré P2  
Pannelli supporto truciolare P2

### 2 ABS-Kanten

ABS edgebands  
Chants ABS  
Bordi ABS

### 3 Schichtstoff (mm)

Laminate  
Stratifiés  
Laminati

<sup>1</sup> Trägerplatte Span P2 (mm)													<sup>3</sup> Schichtstoff (mm)			NCS Code**			
8 x 2800 x 2070	10 x 2800 x 2070	13 x 2800 x 2070	16 x 2800 x 2070	19 x 2800 x 2070	22 x 2800 x 2070	25 x 2800 x 2070	28 x 2800 x 2070	30 x 2800 x 2070	38 x 2800 x 2070	40 x 2800 x 2070	16 x 3250 x 2070*	19 x 3250 x 2070*	16 x 4100 x 2070*	19 x 4100 x 2070*	<sup>2</sup> ABS-Kanten (23/1 mm x 100m <sup>2</sup> )		0.8 x 2600 x 1300	0.8 x 2750 x 1300	0.8 x 2810 x 2080
				•											•				S 0560-G60Y
				•											•				S 5010-Y50R
				•											•				
				•											•				
				•											•				S 1060-G20Y
				•											•				S 0570-Y
				•											•				S 0585-Y40R
				•											•				S 1502-R50B
•			•	•											•				
				•											•				
				•											•				
				•											•				
•			•	•											•				
				•											•				S 4010-Y30R
				•											•				S 4000-N
				•											•				S 5005-Y50R
				•											•				S 4005-Y50R
				•											•				S 5005-Y20R
				•											•				S 0603-Y40R
				•											•				S 3010-B
				•											•				
				•											•				
				•											•		•		
				•											•		•		
				•											•		•		

\* ab Werk nur paketweise lieferbar / ex works only available in full packs /  
 livrables d'usine uniquement par paquets entiers / fornibili dalla fabbrica soltanto in pacchi interi

\*\* NCS: Bitte beachten Sie, dass der angegebene NCS-Farbcode lediglich einen Richtwert darstellt und Abweichungen zum Decor möglich sind. / Kindly note that the mentioned NCS code is an approximate value and may differ from the decor. / Veuillez noter que le code couleur NCS représente simplement une nuance directrice et que des différences par rapport au décor sont possibles. / Tenere presente che la notazione NCS riportata rappresenta un valore puramente indicativo e che sono possibili scostamenti rispetto al decoro.

## LAGERPROGRAMM «ONE WORLD SWISS COLLECTION»

«ONE WORLD SWISS COLLECTION» STOCK PROGRAM

GAMME DE «ONE WORLD SWISS COLLECTION» EN STOCK

PROGRAMMA DEI «ONE WORLD SWISS COLLECTION»

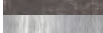
<i>Decor</i> Decor Décor Decori	<i>Struktur</i> Texture Structures Finitura	<i>Bezeichnung</i> Description Désignation Designazione	<i>Decorfinder</i> Decor finder Trouver un décor Cerca decori	<i>Preisgruppe</i> Price group Catégorie de prix Gruppo di prezzi	
	D 3802	CW	Eastwood Lava	F3-171	7
	D 3803	CW	Eastwood Dust	F3-168	7
	D 3804	CW	Eastwood Barrique	F3-164	7
	D 3810	OW	Walnuss Nizza	F2-155	4
	D 3811	OW	Walnuss Venedig	F2-156	4
	D 3813	OW	Walnuss Barcelona	F2-154	4
	D 3818	OW	Marrone Lviv	F2-141	4
	D 3820	OW	Marrone Bern	F2-142	4
	D 3821	OW	Steineiche Stockholm	F1-126	4
	D 3822	OW	Steineiche Dublin	F1-127	4
	D 3823	OW	Steineiche New York	F1-125	4
	U 3824	VL	Meerblau	F8-076	3
	D 3827	VL	Style Istanbul	F4-221	5
	D 3828	VL	Style Hong Kong	F4-220	5
	U 3986	VL	Senfgelb	F7-059	3
	D 4099	CC	Eiche Chianti Sand	F3-177	7
	D 4100	CS	Ulme Coffee	F3-179	7
	D 4102	CS	Ulme Crème	F3-175	7
	D 4103	CS	Ulme Onyx	F3-187	7
	D 4104	CS	Ulme Brownly	F3-183	7
	D 4105	CC	Eiche Chianti Achat	F3-185	7
	D 4107	CE	Esche Classic Tabac	F3-176	7
	D 4109	SX	Beton Woodcon	F4-226	6
	D 4110	CC	Eiche Chianti Wild	F3-181	7
	D 4204	CH	Hickory Montana	F3-178	7
	D 4205	CH	Hickory Montreal	F3-186	7
	D 4207	CH	Hickory Vancouver	F3-182	7
	D 4208	TX	Jupiter	F5-208	6
	D 4209	TX	Uranus	F5-207	6
	D 4210	TX	Saturn	F5-212	6

### 1 Trägerplatte SPAN P2 (mm)

Coreboard chipboard P2  
Support aggloméré P2  
Pannelli supporto truciolare P2

### 2 ABS-Kanten

ABS edgebands  
Chants ABS  
Bordi ABS

### 3 Schichtstoff (mm)

Laminate  
Stratifiés  
Laminati













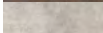
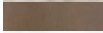
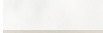
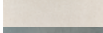

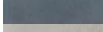
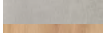

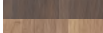

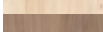
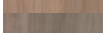
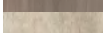

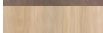

<sup>1</sup> Trägerplatte Span P2 (mm)														<sup>3</sup> Schichtstoff (mm)			NCS Code**		
8 x 2800 x 2070	10 x 2800 x 2070	13 x 2800 x 2070	16 x 2800 x 2070	19 x 2800 x 2070	22 x 2800 x 2070	25 x 2800 x 2070	28 x 2800 x 2070	30 x 2800 x 2070	38 x 2800 x 2070	40 x 2800 x 2070	16 x 3250 x 2070*	19 x 3250 x 2070*	16 x 4100 x 2070*	19 x 4100 x 2070*	<sup>2</sup> ABS-Kanten (23/1 mm x 100m <sup>2</sup> )	0.8 x 2600 x 1300		0.8 x 2750 x 1300	0.8 x 2810 x 2080
				•											•				
				•											•		•		
				•											•				
				•											•				
				•											•				
				•											•				
				•											•				
				•											•				
				•											•				
				•											•				
				•											•				S 6020-R90B
				•											•				
				•											•				
				•											•				
				•											•		•		S 2040-Y10R
				•											•		•		
				•											•		•		
				•											•		•		
				•											•		•		
				•											•		•		
				•											•		•		
				•											•		•		
				•											•		•		
				•											•		•		
				•											•		•		
				•											•		•		
				•											•		•		
				•											•		•		

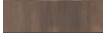
\* ab Werk nur Paketweise lieferbar / ex works only available in full packs / livrables d'usine uniquement par paquets entiers / fornibili dalla fabbrica soltanto in pacchi interi

\*\* NCS: Bitte beachten Sie, dass der angegebene NCS-Farbcode lediglich einen Richtwert darstellt und Abweichungen zum Decor möglich sind. / Kindly note that the mentioned NCS code is an approximate value and may differ from the decor. / Veuillez noter que le code couleur NCS représente simplement une nuance directrice et que des différences par rapport au décor sont possibles. / Tenere presente che la notazione NCS riportata rappresenta un valore puramente indicativo e che sono possibili scostamenti rispetto al decoro.

## LAGERPROGRAMM «ONE WORLD SWISS COLLECTION»

«ONE WORLD SWISS COLLECTION» STOCK PROGRAM  
 GAMME DE «ONE WORLD SWISS COLLECTION» EN STOCK  
 PROGRAMMA DEI «ONE WORLD SWISS COLLECTION»

<i>Decor</i> Décor Décor Décor	<i>Struktur</i> Texture Structures Finitura	<i>Bezeichnung</i> Description Désignation Designazione	<i>Decorfinder</i> Decor finder Trouver un décor Cerca decori	<i>Preisgruppe</i> Price group Catégorie de prix Gruppo di prezzi
	D 4211	TX Pluto	F5-210	6
	D 4212	TX Mercury	F5-204	6
	D 4213	TX Bronze	F5-211	6
	D 4214	TX Weiss	F5-203	6
	D 4215	TX Beige	F5-202	6
	D 4216	TX Grün	F5-206	6
	D 4217	TX Blau	F5-209	6
	D 4218	TX Grau	F5-205	6
	D 4225	OV Eiche Artisan Natur	F1-128	4
	U 4372	VL Bianco Luna	F6-004	3
	D 4409	OV Walnuss Braun	F2-151	4
	D 4410	OV Walnuss Gold	F2-150	4
	D 4411	OV Linde Weiss	F2-147	4
	D 4412	OV Linde Crème	F2-146	4
	D 4413	OV Linde Sand	F2-148	4
	D 4414	OV Linde Taupe	F2-149	4
	D 4415	OV Craft Eiche Vanille	F4-213	5
	D 4416	OV Craft Eiche Anthrazit	F4-215	5
	D 4417	OV Craft Eiche Braun	F4-214	5
	D 4418	OV Kastanie Rustikal Natur	F2-144	4
	D 4419	OV Kastanie Rustikal Weiss	F2-143	4
	D 4420	OV Kastanie Rustikal Braun	F2-145	4
	D 4421	OV Metalwood Karbongrau	F4-216	5
	D 4422	OV Metalwood Choco	F4-217	5
	D 4423	OV Metalwood Schwarz	F4-218	5
	D 4424	OV Esche Anthrazit	F2-138	4
	D 4425	OV Esche Grau	F2-136	4
	D 4426	OV Esche Weiss	F2-135	4
	D 4427	OV Esche Rauch	F2-137	4
	D 4428	OV Eiche Natur	F2-132	4

### 1 Trägerplatte SPAN P2 (mm)

Coreboard chipboard P2  
 Support aggloméré P2  
 Pannelli supporto truciolare P2

### 2 ABS-Kanten

ABS edgebands  
 Chants ABS  
 Bordi ABS

### 3 Schichtstoff (mm)

Laminate  
 Stratifiés  
 Laminati















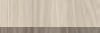





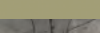

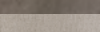
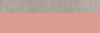



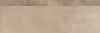

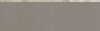
## LAGERPROGRAMM «ONE WORLD SWISS COLLECTION»

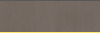
«ONE WORLD SWISS COLLECTION» STOCK PROGRAM

GAMME DE «ONE WORLD SWISS COLLECTION» EN STOCK

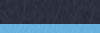
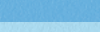
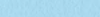
PROGRAMMA DEI «ONE WORLD SWISS COLLECTION»

<i>Decor</i> Decor Décor Decori	<i>Struktur</i> Texture Structures Finitura	<i>Bezeichnung</i> Description Désignation Designazione	<i>Decorfinder</i> Decor finder Trouver un décor Cerca decori	<i>Preisgruppe</i> Price group Catégorie de prix Gruppo di prezzi
 D 4429	OV	Eiche Grauweiss	F2-133	4
 D 4430	OV	Eiche Weiss	F2-131	4
 D 4431	OV	Eiche Grau	F2-134	4
 D 4432	OV	Ulme Natur	F3-167	4
 D 4433	OV	Ulme Weiss	F3-163	4
 D 4434	OV	Ulme Grau	F3-170	4
 U 4435	VL	Rauchblau	F8-074	3
 U 4436	VL	Terracotta Rot	F8-070	3
 U 4437	VL	Weinrot	F8-071	3
 U 4438	VL	Dijongelb	F7-058	3
 U 4439	VL	Pistaziengrün	F8-088	3
 D 4442	LX	Marmor Grau	F4-235	6
 D 4443	LX	Marmor Gold	F4-234	6
 D 4444	LX	Mond Terra	F4-236	6
 D 4445	SX	Textil Grau	F4-219	6
 U 4446	VL	Zartrosa	F8-069	3
 D 4447	LX	Stenar Rost	F4-237	6
 D 4448	LX	Marmo Romeo Weiss	F4-228	6
 D 4449	LX	Gobi Terra	F4-232	6
 D 4450	LX	Levante Sand	F4-231	6
 D 4451	VL	Arabeske Grau	F4-222	5
 D 4452	VL	Titan Silber	F4-240	5
 D 4453	VL	Titan Anthrazit	F4-244	5
 D 4454	VL	Titan Taupe	F4-242	5
 U 4807	VL	Samtgelb	F7-060	3
 U 4808	VL	Efeu	F8-087	3
 U 4809	VL	Granitgrau	F8-092	3
 U 4810	VL	Marineblau	F8-077	3
 U 4815	VL	Ozeanblau	F8-079	3
 U 4817	VL	Himmelblau	F8-078	3

### 1 Trägerplatte SPAN P2 (mm)

Coreboard chipboard P2  
Support aggloméré P2  
Pannelli supporto truciolare P2

### 2 ABS-Kanten

ABS edgebands  
Chants ABS  
Bordi ABS

### 3 Schichtstoff (mm)

Laminate  
Stratifiés  
Laminati

<sup>1</sup> Trägerplatte Span P2 (mm)

<sup>3</sup> Schichtstoff (mm)

8 x 2800 x 2070	10 x 2800 x 2070	13 x 2800 x 2070	16 x 2800 x 2070	19 x 2800 x 2070	22 x 2800 x 2070	25 x 2800 x 2070	28 x 2800 x 2070	30 x 2800 x 2070	38 x 2800 x 2070	40 x 2800 x 2070	16 x 3250 x 2070*	19 x 3250 x 2070*	16 x 4100 x 2070*	19 x 4100 x 2070*	<sup>2</sup> ABS-Kanten (23/1 mm x 100m <sup>1</sup> )	0.8 x 2600 x 1300	0.8 x 2750 x 1300	0.8 x 2810 x 2080	NCS Code**
																			S 3010-R90B
																			S 5020-Y70R
																			S 5020-R10B
																			S 3030-Y10R
																			S 4010-G90Y
																			S 2020-Y80R
																			S 0540-Y
																			S 5020-G10Y
																			S 5010-B30G
																			S 7010-R90B
																			S 1040-R90B
																			S 1020 B

\* ab Werk nur paketweise lieferbar / ex works only available in full packs /  
livrabiles d'usine uniquement par paquets entiers / fornibili dalla fabbrica soltanto in pacchi interi









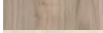

\*\* NCS: Bitte beachten Sie, dass der angegebene NCS-Farbcode lediglich einen Richtwert darstellt und Abweichungen zum Decor möglich sind. / Kindly note that the mentioned NCS code is an approximate value and may differ from the decor. / Veuillez noter que le code couleur NCS représente simplement une nuance directrice et que des différences par rapport au décor sont possibles. / Tenere presente che la notazione NCS riportata rappresenta un valore puramente indicativo e che sono possibili scostamenti rispetto al decoro.

## LAGERPROGRAMM «ONE WORLD SWISS COLLECTION»

«ONE WORLD SWISS COLLECTION» STOCK PROGRAM

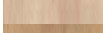
GAMME DE «ONE WORLD SWISS COLLECTION» EN STOCK

PROGRAMMA DEI «ONE WORLD SWISS COLLECTION»

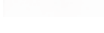
<i>Decor</i> Decor Décors Decori	<i>Struktur</i> Texture Structures Finitura	<i>Bezeichnung</i> Description Désignation Designazione	<i>Decorfinder</i> Decor finder Trouver un décor Cerca decori	<i>Preisgruppe</i> Price group Catégorie de prix Gruppo di prezzi
 U 4819	VL	Indigo	F8-080	3
 U 4821	VL	Petrol	F8-091	3
 D 4822	VL	Nuss Ambassador Terra	F2-153	4
 D 4823	VL	Nuss Ambassador Antik	F2-152	4
 D 4825	VL	Ahorn Sund	F1-104	4
 D 4826	SX	Beton Vesuv	F4-233	6
 D 5288	SD	Fichte Weiss	F1-118	4
 D 5289	NA	Buche Iconic	F1-112	4
 D 5291	VL	Eiche Riviera	F1-129	4
 U 7110	PE	Kaminrot	F8-066	3
 U 7110	VL	Kaminrot	F8-065	3
 D 7937	NA	Kernapfel	F1-108	4
 U 8681	VL	Alaskaweiss	F6-001	2

### 1 Trägerplatte SPAN P2 (mm)

Coreboard chipboard P2  
Support aggloméré P2  
Pannelli supporto truciolare P2

### 2 ABS-Kanten

ABS edgebands  
Chants ABS  
Bordi ABS

### 3 Schichtstoff (mm)

Laminate  
Stratifiés  
Laminati

<sup>1</sup> Trägerplatte Span P2 (mm)													<sup>3</sup> Schichtstoff (mm)			NCS Code**			
8 x 2800 x 2070	10 x 2800 x 2070	13 x 2800 x 2070	16 x 2800 x 2070	19 x 2800 x 2070	22 x 2800 x 2070	25 x 2800 x 2070	28 x 2800 x 2070	30 x 2800 x 2070	38 x 2800 x 2070	40 x 2800 x 2070	16 x 3250 x 2070*	19 x 3250 x 2070*	16 x 4100 x 2070*	19 x 4100 x 2070*	<sup>2</sup> ABS-Kanten (23/1 mm x 100m <sup>1</sup> )		0.8 x 2600 x 1300	0.8 x 2750 x 1300	0.8 x 2810 x 2080
				•											•	•			S 2060-R90B
				•											•	•			S 5030-B
				•											•	•			
				•											•	•			
				•											•	•			
				•											•	•			
				•											•	•			S 2070-Y90R
				•											•	•			S 2070-Y90R
				•											•	•			
				•											•	•			S 0505-R60B

\* ab Werk nur paketweise lieferbar / ex works only available in full packs /  
livrables d'usine uniquement par paquets entiers / fornibili dalla fabbrica soltanto in pacchi interi

\*\* NCS: Bitte beachten Sie, dass der angegebene NCS-Farbcode lediglich einen Richtwert darstellt und Abweichungen zum Decor möglich sind. / Kindly note that the mentioned NCS code is an approximate value and may differ from the decor. / Veuillez noter que le code couleur NCS représente simplement une nuance directrice et que des différences par rapport au décor sont possibles. / Tenere presente che la notazione NCS riportata rappresenta un valore puramente indicativo e che sono possibili scostamenti rispetto al decoro.



# WEITERE PRODUKTE AUS UNSEREM VIELFÄLTIGEN SORTIMENT

*Further products from our diverse range  
Autres produits de notre gamme  
Altri prodotti della nostra vasta gamma*

## FUSSBODEN

FLOORING

**DE** Unsere innovative Laminattechnologie sorgt für stilvolle Bodenbeläge, die hinsichtlich Pflege, Beständigkeit und Raumklima keine Wünsche offenlassen.

**EN** Our innovative laminate technology ensures stylish flooring covers that leave nothing to be desired in terms of care, resistance and indoor climate.

**FR** Notre technologie innovante nous permet de créer des revêtements de sol élégants, répondant à toutes les exigences en termes d'entretien, de résistance et de climat intérieur.

**IT** La nostra innovativa tecnologia del laminato assicura eleganti rivestimenti per pavimenti in grado di soddisfare qualsiasi esigenza in fatto di manutenzione, resistenza e clima ambientale.

[swisskrono.com/ch/flooring](http://swisskrono.com/ch/flooring)

## WAND & DECKE

WALL & CEILING

**DE** Die innovative Lösung für ein ganzheitliches Raumkonzept. SWISSCLIC passt zweifellos in jeden Raum mit jedem Stil. Sie ist einfach und schnell zu verlegen. Das Sortiment umfasst zwölf authentische und moderne Oberflächen.

**EN** The innovative solution for your concept of integrated space. SWISSCLIC can be confidently installed in any room to suit any style. It is quick and easy to install. The range includes twelve authentic and modern surfaces.

**FR** La solution novatrice pour créer le concept d'ensemble. SWISSCLIC intègre parfaitement dans toutes les pièces, quel que soit leur style. La pose est simple et rapide. La gamme se compose de douze surfaces modernes et authentiques.

**IT** La soluzione innovativa per la progettazione completa del vostro spazio. SWISSCLIC adatterà sicuramente ad ogni ambiente e ogni stile. È facile e veloce da posare. L'assortimento comprende dodici superfici autentiche e moderne.

[swisskrono.com/ch/swisscllic](http://swisskrono.com/ch/swisscllic)

## AKUSTIK

ACOUSTIC

**DE** Die SWISSCLIC PANEL A verbindet modernes Innenraumdesign mit lösungsorientierter Raumakustik. Der Lärm wird geschluckt und die Sprachverständlichkeit verbessert – mit einfachster Montage – mit einer abriebfesten Oberfläche.

**EN** SWISSCLIC PANEL A unites modern interior design with solution based room acoustics. Noise is absorbed, and speech is understood better – ultra fast installation – with a wear resistant surface.

**FR** Le SWISSCLIC PANEL A allie un concept moderne de pièces intérieures à une acoustique de pièce orientée vers la solution. Le bruit est absorbé, ce qui améliore la clarté vocale. - avec un assemblage très simple - avec une surface résistant à l'usure.

**IT** SWISSCLIC PANEL-A coniuga il moderno design d'interni con un'acustica ambientale orientata alle soluzioni. Il rumore è assorbito e l'acustica migliorata – con un montaggio semplicissimo – con una superficie resistente all'abrasione.



SWISSCLIC PANEL

ALL-IN-ONE  
SOLUTION

SWISSCLIC PANEL

SWISSFLOORS



**SWISS KRONO AG**

*Willisauerstrasse 37, 6122 Menznau, Switzerland*

**Verkauf Schweiz / Ventes Suisse /  
Vendita Svizzera / Sales Switzerland**

T+41 41 494 94 00

F+41 41 494 94 29

chme.verkaufinland@swisskrono.com

**Verkauf Export / Ventes Export /  
Vendita Esportazione / International Sales**

T+41 41 949 95 00

F+41 41 949 95 09

chme.verkaufexport@swisskrono.com

**Verkaufs- und Lieferbedingungen / Sales and delivery terms  
and conditions / Conditions de vente et de livraison /  
Termini e condizioni vendita e fornitura**

[www.swisskrono.com/ch](http://www.swisskrono.com/ch)

